In Three Parts Complete—32 Pages. Part I—Telegraph News Sheet—16 Pages.

The Los Angeles Times

For Liberty and Law, Equal Rights and Industrial Freedom

BY THE YEAR, $9.00. | One Month, postpaid, 75 Cents. Three Months, postpaid, $2.25. | TUESDAY MORNING, MARCH 5, 1912. | PRICE: | Single Copies, on Streets and Trains, 5 Cents. Per Month, Per Copy, Delivered, 2½ Cents.

Advancing.

CHIHUAHUA IS TAKEN.

Orozco Gives City to the Rebels.

Turns Against Madero and Will Lead Army to the City of Mexico.

Business Men Are Reported to Have Raised Million to Unseat President.

Warning to Americans Said to Have Started Exodus to United States.

[BY A. P. NIGHT WIRE TO THE TIMES.]

EL PASO (Tex.) March 4.—The vanguard of Gen. Campa's rebel army which left Juarez yesterday, joined forces with Gen. Pascual Orozco in the city of Chihuahua this afternoon.

Gen. Campa with a detachment of the troops remained a few miles out of the city, awaiting the arrival of Gen. Salazar, the commander-in-chief, who left Juarez at 10 o'clock tonight with 150 men. Gen. Antonio Rojas, with about 300 men, remained to garrison Juarez.

President Taft's proclamation of warning to Americans in Mexico was reported to have started an exodus from Chihuahua.

The Herald in an extra edition tonight prints the following, dated today, from its correspondent at Chihuahua:

"The tide has turned completely. It became known definitely today that there is almost a unanimous sentiment against Madero throughout the State of Chihuahua, and that, using this State as the focus, the movement against the present government is to crystalize. Briefly the plans are as follows:

"In four days Gen. Pascual Orozco is to leave for Mexico City.

"The troops now in Chihuahua, reinforced by the rebels from the north and those being constantly recruited now at Chihuahua, make, by conservative estimate, 5000 troops that will march on the Mexican capital before this week ends.

"All parties in Chihuahua have combined against the present administration.

"Men from the wealthiest classes, also professional and workingmen, are openly declaring against the present incumbent.

"These will join Orozco in large numbers and march through to Mexico City.

"A million dollars has been subscribed by bankers, business men and ranchmen to unseat Madero.

"The money power of the State is to rest entirely with Madero's former Chihuahua army commander.

"Order at Chihuahua is perfect. Banks and stores are open and there is a spirit of the greatest friendliness and unity manifest. The railroads will be running through service from Chihuahua, to Juarez shortly."

Lieut. Hill and eight soldiers of the Twenty-second Infantry took train for Columbus, N. M., tonight to investigate the report that three American employees of Boyd & Booker ranch on the Mexican side, thirty miles south of Columbus, were driven off the ranch last Saturday. The Americans are said to have killed four of the Mexicans, who are said to have been rebels commandeering horses, and to have wounded three of them. The cowboy's mounts were shot under them, and they escaped to Columbus after holding off the Mexicans from an adobe corral. A report that two Americans were killed seems to be unfounded. Advices from Columbus, which is a mere hamlet, received by the customs authorities, and at the office of Boyd and Booker in this city, fail to mention any fatalities among the Americans. A telegram received by the latter stated that a man by the name of McCormick, who was reported dead in early rumors, was alive and unhurt.

The Americans are in a predicament. They are as safe at home as in traveling south and the only present means of moving north is by horse or automobile and the supply of both is scant. There is no panic.

(Continued on Second Page.)

Flashes and Kernels.

The News in The Times This Morning.

CONDENSED AND CLASSIFIED.

INDEX: TITLES — PAGES — PARTS

PART I.
1. Rain Gods Embarrassed.
2. Crisis in Mexico.
3. Happenings Along the Pacific Coast.
4. Pith of News from the Middle West.
5. No Cut Rates for Politicians.
6. Rain Gladdens Hearts.
7. Additional Rain News.
8. Los Angeles County Correspondence.
9. News from Below Tehachapi's Top.
10. The City in Brief: Vital Record.

PART II.
1. Ducats to Send Envoys.
2. Public Service: City Hall and Courts.
3. In the Oil Fields.
4. The Editorial Page: Pen Points.
5. Music and the Stage.
6. Events in Local Society.
7. Facts, Features and Fancies.
8. Business and Trade.
9. The Weather: Shippings: Financial.
10. Citrus: Civics.

PART III.
1. Women and Baseball.
2. Christy Mathewson's Story.
3. Sport News and Gossip.
4. Julian Johnson's Stage Page.

SUMMARY.

THE SKY. Cloudy. Wind at 5 p.m., northeast; velocity 13 miles. Thermometer, highest, 61 degrees; lowest, 51 deg. Forecast this Tuesday; brisk south winds. For complete weather report see page 11, Part. II.

THE CITY. Representatives of civic societies, meeting on invitation with the Women's Progressive League, yesterday formed the central of immigration here by a vote to advise the completion of the Panama Canal.

The Wellman Oil Company, a Los Angeles corporation, has been sold to Oakland speculators for a consideration stated to be $1,500,000.

The Mayor received the promise of the Harbor Commission yesterday that when the bond militants shall be delivered a contract will be at once entered into for the dredging of the outer harbor.

An over-diligent janitor who sweeps out the rooms of the justice courts is blamed for the destruction during the past two weeks of many legal papers which were indiscriminately dumped into a waste basket.

A squad of young Hollanders is to be sent to this city by the Netherlands government to secure for their country some of the trade that will come with the opening of the Panama Canal.

Judge Church of Fresno refused to allow a hearing divorce case to be transferred to another court yesterday, and also refused a motion for a new trial.

More than two inches of rain was recorded by the Weather Bureau yesterday as precipitation for the storm, which was general throughout Southern California.

The threatened structural ironworkers strike here was called off yesterday by union labor officials, pressure being brought to bear by San Francisco bosses, who have become tired of supporting the idle men here.

It is expected that the Public Service Commission will be able to determine from the report of Chief Engineer Mulholland what is to do with the surplus of 18,000 inches of water.

Asst.-Dist.-Atty. Fredericks gives indications of having put in the contention by the Darrow defense that the transcript of grand jury evidence furnished by the prosecution is incomplete.

Rehearsals began last night on the "Song of the Soil" by the 300 members of the big chorus which will sing it at the coming Labor Show at Fiesta Park, to begin next Monday.

Solomon Collings, who operated the first stage line on the first railroad in Southern California, died here yesterday.

A man who just finished a term in Sing Sing, New York, was brought to Los Angeles last night to answer a charge of stealing from a local express office nine years ago.

SOUTHERN CALIFORNIA. Imperial Valley cotton growers urge the placing of a quarantine on cotton seed infected with the pink boll. Shipments to and from Mexico are blamed in a spread of the evil. Secretary Knox has agreed to take up the matter with the Mexican government.

Redondo business men held a mass meeting last night and nominated a city ticket for the election which is to be held April 12. The present City Clerk wants to succeed himself, but two women also entertain ambitions and he has a fight ahead.

William Jennings Bryan, before whom the I.W.W.s are scheduled to appear at San Diego, expresses belief that the grand jury will return indictments, and the hearing be thus transferred to the Superior Court.

Ernest Guthrie, a Santa Barbara chauffeur, came to Hollywood late. He says he was engaged to drive a mate to Los Angeles, and that the passenger held a revolver to his head and administered chloroform when they arrived at Casitas Pass. The man regained consciousness lying beside the road, and recovered his car here Hollywood.

The proposal to dredge Newport Bay and make it a part of call has caused a resumption of the project to build an electric line from Ontario to the harbor via Santa Ana.

Imperial Valley is being included in the original tests being made with wireless telegraphy from automobiles. Messages have been sent from several points with unvarying success.

PACIFIC SLOPE. San Francisco reported that rain was general yesterday in California, with snow in the mountains.

Three thousand corporations yesterday forfeited their charters to do business in California, according to a Sacramento dispatch.

A great meeting of Republicans was held in San Francisco yesterday to organize the Taft League. Branches will be organized in all sections of the State. The Taft women also organized for the campaign.

San Francisco Supervisors yesterday took steps to counteract false published statements that skilled labor was in demand there.

GENERAL EASTERN. Chicago announced yesterday there would be no reduced rates to the national political conventions.

Announcement was made yesterday that Chicago will be the headquarters of a national society to suppress the white slave traffic.

Hanish, the sun worshiper, was arrested in Chicago yesterday on the charge of misuse of the mails.

Col. Roosevelt yesterday admitted writing a letter declaring that he would not be a candidate for Presidency, but draws fine distinction between being a candidate and accepting nomination.

The trial of the packers was continued yesterday in chicago.

Federal Judge ruled in Milwaukee yesterday that Reddin and Seifert be removed to Indianapolis for trial of the dynamiting cases.

An Ohio State Senator was placed on trial yesterday in Columbus on the charge of taking a bribe.

WASHINGTON. The itinerary of the President's trip to Chicago was made public yesterday.

Girls and boys from Lawrence, Mass., testified yesterday before the House Committee on Rules.

The national Taft headquarters yesterday showed Perkins's connection with the Roosevelt boom.

The Judiciary committee ordered a favorable report on nomination of Mahlon Pitney as Supreme Court justice.

A parcels post system was provided in postoffice bill introduced by Representative Moon of Tennessee.

FOREIGN. Attempt was made in London yesterday to assassinate Leopold Rothschild.

Col. Campa yesterday reached a point thirty miles from Chihuahua with his army, but suspicions of Madero's profession favorable to the rebels, he did not attempt to enter the city.

Suffragettes yesterday dragged policeman from his horse, broke windows and suffered arrest to the number of more than thirty.

FINANCIAL. The New York stock market yesterday resumed the up movement.

Owners of wheat yesterday showed their discouragement on the Chicago Board of Trade over the smallness of the visible supply.

RAILWAY TAXATION.

PHOENIX (Ariz.) March 4.—The State Corporation Commission initiated its work today by sending out blanks on which all common carrier companies of the State will be required to furnish data necessary to the regulation of rates by the Arizona authorities. The Corporation Commissioners, backed by other State officials, are preparing to introduce in the first State Legislature, March 18, a measure to tax railroads on the basis of physical valuation. The fixing of rates by the Corporation Commission is expected to develop a long legal struggle. According to the commissioners they will not wait for complaints before proceeding against railroads whose rates are deemed unfair, but will take such cases before the Interstate Commerce Commission immediately.

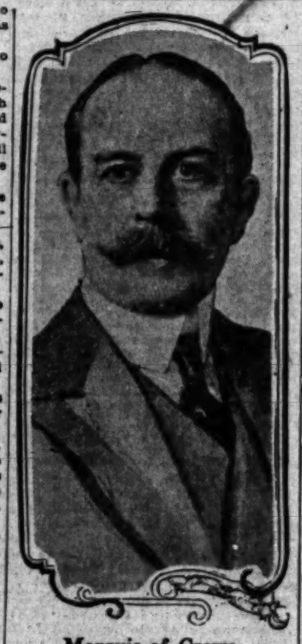

Marquis of Crewe,

The windows of whose home in London were smashed yesterday by suffragettes, because of his opposition to "Votes for Women."

Outdone.

UNHORSED BY A MOB OF WOMEN.

MOUNTED POLICE SUFFER AT HANDS OF SUFFRAGETTES.

London Gets Another Thrill When Band of Workers for Votes Smash More Plate Glass, Fight "Bobbies" and Go to Jail—One Tries to Burn Postoffice Building.

[BY A. P. NIGHT WIRE TO THE TIMES.]

LONDON, March 4.—The suffragettes started operations early today. A small band of them armed with hammers and stones went through the Knightsbridge and Brompton road district in the west end of London, breaking plate-glass windows of the big dry goods stores situated in that neighborhood. As usual, owing to the disturbance being unexpected, the police on duty in the district were unable to cope with the suffragettes, as they were distributed over a wide area.

The store keepers and their employees were compelled to do sentry duty in front of their premises, but in many cases were unable to keep the women from doing damage.

A detachment of mounted police was the first reinforcement to arrive on the scene. One of them immediately was dragged from his horse by excited women.

In one store damage was done to the extent of $1250. Thirty women were arrested.

The windows of the Marquis of Crewe's and the Lord Chancellor's residences were smashed with hammers during the suffragette raid.

Ellen Pitfield, the suffragette who attempted to set fire to the general postoffice of London last evening, today was committed by a magistrate for trial at the Old Bailey.

The British museum and some of the other museums in London were closed early.

The doors were barred and guards were posted in consequence of reports that the suffragettes planned to make an attack tonight on the national museum and art galleries.

TO NATURALIZE A WOMAN.

Widow of a Rich San Francisco Confectioner Files First Petition of the Kind in Bay City.

[BY DIRECT WIRE TO THE TIMES.]

SAN FRANCISCO, March 4.—[Exclusive Dispatch.] Mrs. Elmira Ruffleux, widow of the late Louis Ruffleux, who for years conducted a large confectionery store in Powell street, is the first woman to appeal to the superior courts of San Francisco city and county to be made a naturalized citizen. The application was filed today with the county clerk and will be heard Wednesday by Judge E. P. Mogan.

The petition is brought under the suffragist constitutional amendment passed at the October election. It is a plea for citizenship and not a declaration of intention to become a citizen, although heretofore no declaration has been made by her.

Louis Ruffleux in 1904 declared his intention to become a citizen by renouncing allegiance to Switzerland. Before he applied for admission to full citizenship on his first papers, he died. Subsequently Mrs. Ruffleux applied to the court for final papers in the name of her husband. This application was denied last November by Judge Mogan on the ground that a dead man cannot be made a citizen of the United States. The next move came today when Mrs. Ruffleux presented the first papers of her wealthy deceased husband and claimed all the right and title he possessed to become a citizen, as his wife.

VACCINATING CAVALRYMEN.

DOUGLAS (Ariz.) March 4.—The City Board of Health today reported smallpox conditions in Douglas greatly improved. Up to date fourteen cases have developed, with two deaths. Today, Col. Galbraith, in command of the United States troops here, issued orders for the vaccination of two troops of the Fourth Cavalry. Col. Galbraith said quarantine regulations would not be enforced unless the disease became epidemic.

Mysticism.

TEMPLE RAIDED.

Prince of Adusht in Jail.

Emperor of Sun Worshipers Is Taken by Federal Officers in Chicago.

His Robes of Purple and Gold Are Trailed in the Mud of the Streets.

Two Boys and One Girl Arrested With the Favorite of Rich Ladies.

[BY DIRECT WIRE TO THE TIMES.]

CHICAGO, March 4.—[Exclusive Dispatch.] Dr. Ottoman Zar-Adusht Hanish, Prince of Adusht, who, before his elevation to the head of the "Sun Worshipers," bore the name of Hennesay, was arrested this afternoon in a spectacular raid by government agents on Mazdaanan Temple.

Clad in his "princely" robes of purple and gold, the "Prince of Adusht" was found hiding in a coal bin beneath the "Mystery of Mysteries" shrine, after a three-hour search. When the officers broke into the temple, but one acolyte was found swinging incense, as the prince's followers were fasting and doing worship away from the temple in celebration of the end of the, "Gahanbar."

THE CHARGE.

Hanish, who is charged with sending improper literature through the mails, and two boys and one girl, found about the temple, were taken to the Federal building by the officers. The latter three—Miss Johanna Clemmons, 19 years old, Maurice Clemmons, 17 years old, and Fred Broadhead, 16 years old, all of them pupils—are being held as witnesses.

Hanish was placed under $25,000 bonds when arraigned late in the afternoon before United States Commissioner Mark A. Foote and spent tonight in the County Jail.

The offense charged against Hanish is the sending of the cult catechism, and a green-bound volume called "Inner Studies," through the mails, on the grounds that it is malicious and immoral. Practices of the cult members have also been under inquiry. For three years Dana Angier, a postoffice inspector, has been detailed on the case by the government. Today's raid was the result of his report to Dist.-Atty. James H. Wilkerson.

Mrs. Elizabeth Lindsay, mother of William Lindsay, the 12-year-old Philadelphia heir to a fortune, who disappeared from the cult temple while proceedings were pending in the Juvenile Court over the custody of the boy, was sought, subpoenas having been issued for them. Attaches of the temple said they were now in a temple of the cult in Toronto, Can.

Hanish was sullen when taken to the Federal building. Attired in a corset-fitting gray frock coat, the tails of which nearly swept the floor, and with his long, sandy hair falling nearly to his shoulders, the "Prince," who looks thirty years younger than the three score and ten years he claims to have seen, sat with his head in his hand in the cell-room of the United States Marshal's office.

"We have nothing to say," he snapped at would-be interviewers.

Hanish went to jail with Deputy United States Marshal Griffith in a plain every-day street car. Tonight his throne was an iron bed in a six by ten cell.

Hanish, whose followers are principally wealthy women, is said to be worth more than a million dollars. Of recent years, cult temples have been built throughout the United States and in Europe.

The "Inner Studies," the catechism of the cult, which was confiscated by the government agents, is a treatise on the sex problem and advocates non-marriage.

The weird rites and methods of living which the cult practices savor of the oriental. Sun baths, "grass hopping," oil anointings, dieting on garlic and onions and "dew drinking" are part of the curriculum through which converts must pass in order to receive the "Pink Cord of Silk," the first step which the initiate takes in gaining perfection.

Dr. O. Zar-Adusht Hanish,

Head of the Chicago Sun Worshipers' cult, who was arrested yesterday in a raid on his temple by Federal officials.

Text of Letter.

I'LL NOT BE CANDIDATE SAYS COLONEL'S LETTER.

[BY A. P. NIGHT WIRE TO THE TIMES.]

WASHINGTON, March 4.—The Washington Star today prints under a New York date what purports to be the full text of the letter written by Theodore Roosevelt, saying he would not be a candidate for the Presidential nomination in 1912. The letter, addressed to E. A. Van Valkenburg, president and editor of the Philadelphia North American, reads as follows:

"June 27, 1911.

"My Dear Van Valkenburg: I am really obliged to you. Now will you not give Mr. McClatchy from me a copy of this letter that I am writing to you, and also send a copy of the letter to Frank B. Noyes. Mr. McClatchy states that Mr. Noyes informed him anent the story sent out by the Associated Press that Mr. Roosevelt had pledged himself to support Taft for a second term; that he (Mr. Noyes) had the same information from sources entirely independent of those from which the Associated Press received the story.

"Mr. Noyes states that he understood that I did so express myself to a member of the Cabinet, and also to an insurgent Senator, and says that he believes that President Taft thinks that he has had assurances of support from me. Mr. Noyes adds that he explains my denial on the theory that I had explained my attitude confidentially and felt entitled to deny it when it was given publicity.

"Will you tell Mr. McClatchy and Mr. Noyes from me (or send them copies of this letter) that Mr. Noyes is absolutely completely misinformed and that there is not one particle of truth in the statements made to him which he thus repeated to Mr. McClatchy. The only two members of the Cabinet to whom I have recently spoken are Messrs. Meyer and Stimson.

"The former wrote me and the latter informed me verbally what in each case I knew already, that neither of them had made any such statement to Mr. Taft or to any one else, and that both of them understood perfectly clearly that I was not going to support any man for the nomination in 1912 neither Mr. Taft nor any one else. The insurgent Senator of whom Mr. Noyes speaks is as wholly mythical a character as the Cabinet minister of whom he speaks.

"He cannot give the name of that insurgent Senator, or find it out, for he will find that his informant will not give it. I made no such statement to any insurgent Senator, or to any other Cabinet minister, or to any other human being. The simple fact is that these stories are not misunderstandings; they are deliberate inventions. Mr. Noyes is entirely in error in stating that President Taft thinks he has assurances of support from me.

"Mr. Taft thinks nothing of the kind. He knows he has not assurance of support from me, and neither Mr. Noyes, nor any one else, has one least little particle of ground for the opinion thus expressed. I at first thought that the story in question was given out from the White House, but I am now assured that it was gotten up and given out by the Associated Press's representative at the White House, and from Mr. Noyes's statement I should gather that this was true.

"I wish Mr. Noyes as president of the Associated Press to know that the story was not a misunderstanding, was not based upon misinformation, but was a deliberate invention, made out of whole cloth, without one particle of basis beyond the imagination of the man who made it.

"I have expressed myself perfectly freely to a large number of men in this matter, always to the same effect; telling you, for instance, personally, and those who were with you at lunch at my house and telling Gifford Pinchot, Jim Garfield and Representative Madison and Billy Loeb and Secretary Meyer, and Secretary Stimson all alike, just exactly what I have said always, that I would not be a candidate in 1912 myself, and that I had no intention of taking any part in the nomination for or against any candidate.

"Sincerely yours,
[Signed]
"THEODORE ROOSEVELT."

REITERATES IN ANOTHER NOTE.

The national Taft headquarters made public the complete letter written by Mr. Roosevelt, August 18, 1911, to A. P. Moore, publisher of the Pittsburgh Leader, asking him

(Continued on Seventh Page.)

California Aroused.

TAFT MEN AND WOMEN UNITE FOR THE FRAY.

Great Meeting of Republican Voters in San Francisco to Organize.

Branches of the League to Be Established in all Districts of California and Southern Headquarters to Be Located in Los Angeles—Message from the President Thanks the Ladies for Their Loyal Support.

[BY DIRECT WIRE TO THE TIMES.]

SAN FRANCISCO, March 4.—[Exclusive Dispatch.] Hundreds of Republicans from all parts of California gathered in the St. Francis Hotel today to form a State-wide organization to bring about the renomination and re-election of President William Howard Taft.

Men in all walks of life, employers and employees, farmers, mechanics, editors and earnest students of governmental matters, mingled with society women, lawyers and physicians and the fair leaders in the movement for equal suffrage and many who took no part in that campaign, but who are now determined to discharge their civic duties conscientiously and understandingly.

Col. Charles Mifflin Hammond of Lake county, brother-in-law of Theodore Roosevelt, was greeted by scores of old friends and new, and for a time, the meeting looked like a levee. Col. Hammond took the initial step in forming the organization that met today when he returned from a trip through the East recently and determined to devote the period between his return home and the November election in supporting Mr. Taft as against Roosevelt.

While 2 o'clock was the hour set for the formal meeting to open, the Taft supporters began to arrive as early as 10 o'clock this morning in order that they might have time for preliminary discussion of the subjects uppermost in the minds of the people.

Col. Hammond was up early this morning and before the crowds began to arrive he gave his time to consideration of proposals to be considered at this afternoon's meeting.

Hundreds of telegrams were gone over, showing that the movement has the support of the most prominent Republicans in every county in the State and giving assurances of every aid in carrying out the object of the organization.

Mrs. Krebs and the other women who were among the callers at noon remained at the St. Francis, but a short time, as they had their own organization work to do at the Palace Hotel, where the women of the city and the State met this afternoon to perfect a Taft organization.

HAMMOND ON THE ISSUE.

"The widespread interest shown in the Taft campaign is very pleasing to all the friends of the President," said Col. Hammond before going into the meeting. "There is no doubt about where California stands. Her citizens are not to be hoodwinked into failing in their duty toward the President, whose career as the nation's Chief Executive proves him to be the greatest statesman of his time. His attitude on the tariff, which means so very much to California industries and the future of the people of this State, alone makes an appeal to Californians that cannot be overestimated.

"Californians are a peace-loving people and President Taft's wonderful struggle for world peace appeals very strongly to the people of this State and to all the people of all the West. His firmness and clear insight into the necessities of all situations that have confronted him are evidences of statesmanship of the very highest kind.

"There can be no doubt as to the result in California at the Presidential primary and at the general election. President Taft will carry both by substantial majorities and the people of the State are to be congratulated upon their attitude in this, a situation that at first appeared to be more trying than is usually the case in a national campaign in a Republican State.

"The number and character of the people who are here today from all parts of the State show just what the sentiment is, and all friends of the President are delighted with the prospects and the interest shown."

AS JOHNSON SEES IT.

Grove L. Johnson, whose son, Gov. Hiram Johnson of California, has been suggested as a running mate for Col. Roosevelt, was a conspicuous figure at the conference. Mr. Johnson was particularly severe in his criticism of Roosevelt.

"The men who are following Roosevelt remind me of the boy who was riding the runaway bull," he said. "When asked where he was going the boy replied: 'Don't know. Ask the bull.' That's exactly the predicament of those men who are hailing the ex-President. They don't know where they are going. Ask Roosevelt."

Continuing, Johnson declared that Roosevelt's re-election would "menace" and be "dangerous to the country."

Col. Hammond was elected chairman of the organization and Robert A. Roos of San Francisco, secretary. It was decided to campaign the State in two divisions, making one headquarters in Los Angeles and another in San Francisco. A general committee was ordered selected to conduct the campaign throughout the State.

REPUBLICAN WOMEN OF STATE SUPPORT TAFT.

[BY DIRECT WIRE TO THE TIMES.]

SAN FRANCISCO, March 4.—[Exclusive Dispatch.] Believing the renomination and election of William Howard Taft as President of the United States is the palladium by which the nation's prosperity is to be preserved, the Republican women of California today effected the permanent organization of the Women's Taft Club, the medium through which the recently-enfranchised electorate will align its forces for the distinguished statesman to whom, they feel, California owes a great debt.

Responding to a call sent out a week ago by Mrs. Abbie E. Krebs, hundreds of loyal women gathered in the ballroom of the Palace Hotel this afternoon and formed an organization which is a precedent in California, unique in the history of the nation, and which will continue until May 14, the date of the Presidential primaries, to spread the propaganda of Mr. Taft's nomination for the second term.

OFFICERS ELECTED.

Mrs. Abbie E. Krebs, upon the nomination of Mrs. Lovell White, was unanimously elected permanent president; Mrs. Belinda S. Bailey, secretary, and Mrs. Robert Oxnard, treasurer. All these are women who stand for the highest ideals and are representative of the best womanhood in the State. They, with twelve others, who will be named later and who will be chosen from the ranks of laboring women, club workers, women of leisure and the great phalanx secured in the general term "home-wife," will form the Executive Committee, which, it is planned, will carry the Taft message to the women voters in every county in California. There will be at least one woman's Taft club in each Assembly district.

Dignified, yet vibrant with enthusiasm, the procedure of the mass meeting was a rebuke to those who are wont to say that woman steps from the pedestal when she enters the sphere of practical politics. Every walk of life was there. The banker's wife and the social leader, the shop worker, the clubwoman and the splendid type which upholds the majesty of labor mingled in the common cause, that of furthering the nomination of President Taft for the second term, "and a second term only," as the preamble of their platform resolutions declares.

PLATFORM ADOPTED.

The platform adopted is a concise yet comprehensive statement of the constructive, conservative, progressive and benignant policies of the Republican party which is being strengthened as the waste of radicalism withers sides.

Following the election and installation of the permanent officers the reading and adoption of the resolutions on platform, the assemblage was addressed by Mrs. Clara Shortridge Foltz, who came from her home in Los Angeles to extend the greetings of Southern California and to assure the Northern women of the co-operation of the Republican women of the South, who, she said, were organizing with an alacrity which left no doubt in her mind as to the popularity of the President in the South.

Mrs. Krebs, as the president of the first Woman's Taft Club of California, now occupies a position of high honor, but one calling for the exercise of the rarest diplomacy, for even the most ardent feminists admit that being the leader of many thousands of women in an unfettered field is not a sinecure. Mrs. Krebs's admirers, however, are firm in their belief that no better choice, or a Joan of Arc could have been made in all California. She was equal to the task today as she took the stand in call order. She wore a costume of gray satin and marquisette with a small hat of coral and gray plumes worn mounting a brim of pink roses. The effect was modest, yet rich, and her attire and manner tended to more firmly convince the skeptics that there is nothing incongruous in the combination of women and politics. As she arose to speak a member of the men's club approached the rostrum and, with a graceful speech, presented her with a gavel.

THE FIRST BLOW.

Mrs. Krebs accepted by tapping the table with the gift, announcing that she had therewith "struck the first blow for women in electing the next President."

She then continued:

"To show that the enfranchisement of women is regarded as settled political privilege and right, and as recognized by the Chief Executive of the nation, I will read a telegram which I have just received, in response to one sent to Washington, apprising the President of our proposed organization.

"The dispatch reads:

"The White House, Washington, D. C., Feb. 28, 1912. Mrs. Abbie E. Krebs, Palace Hotel, San Francisco. Your telegram received. I warmly appreciate the support of the good women of California, to have whose confidence is to merit success.

(Signed.) "WILLIAM H. TAFT."

Then followed a speech by Mrs. Krebs in which she displayed a remarkable knowledge of political affairs and which aroused wild enthusiasm among her compatriots in the gathering. She concluded by saying:

"Women of San Francisco and of California, let us, therefore, in this preparation for the exercise of our first ballot, as full and free citizens of the State and of the United States,

(Continued on Thirteenth Page.)

Snow.

KANSAS DRIFTS ARE KNEE DEEP.

Snow Continues to Fall and Traffic Is Impeded.

Railroads Have Difficulty in Keeping Lines Clear.

Uses Dog Team When Steam Cars Are Blocked.

[BY DIRECT WIRE TO THE TIMES.]

KANSAS CITY, March 4.—[Exclusive Dispatch.] With Kansas City streets knee deep with traffic has not worn foot paths, and with drifts in the outskirts that horses plunge through only with difficulty, more snow began falling here this evening.

The Strang interurban line was tied up all of yesterday. A reporter who lives six miles out attempted to come into the city on horseback. After an hour's riding they stopped at neighbors. He came to the city today when the cars resumed operations. Snow prevailed generally over Kansas late this afternoon. The Santa Fe reported its main line from Kansas City to Colorado covered again tonight, slightly heavier in the eastern part of the State than in the west.

The Rock Island reported flurries along its Northern Kansas lines. In Colorado the Rock Island Railroad reports a heavy fall and in Nebraska a light snow.

Salina, Kan., reports snow began falling there at 4 o'clock this evening and is steadily becoming heavier.

Reports from the western part of the State say that it has been falling since early this morning and that a blizzard is raging there equal to that of a week ago.

Early this morning Salina received word of the blizzard's coming and there was a scramble for the coal and wood dealers.

"Mushing" his dogs along a frozen trail, Den Starr, the veteran trapper of Pawnee Creek, dashed into Larned with his dog team and sledge on his annual trip to market his hides and pelts, ahead of the storm. Two hundred and fifty furs were in the sledge load. Hides of skunks, mink, muskrat and badger with a few civet cats and coons, made up the cargo.

It is not uncommon for Starr to drive to Larned with loads of pelts that he has trapped, but more often he takes them to his nearest railway station, which is Burdette.

Not a train has moved on the Jetmore branch of the Atchison, Topeka and Santa Fe since a week ago Sunday and snowdrifts from four to twenty feet deep in the highways block all vehicle traffic in Western Pawnee and Hodgeman counties.

With the true spirit of a frontiersman, Starr loaded his pelts on a home-made sledge and harnessed his big cow dogs and started on the trip, leaving his home near Burdette at 7:30 o'clock in the morning. Starr made the twenty-four-mile drive to Larned in just nine hours, arriving with his strange team and cargo at 4:30 o'clock in the afternoon.

At Excelsior Springs, Mo., Mrs. Emerson McFee, wife of the teacher of the Greenwood school, five miles south of town, saved the lives of her twin sons, eighteen months old, when their home burned at 10 o'clock this morning. An overheated stove set fire to the house. The children's clothes caught fire before the mother could get them out.

Outside the door was a snowdrift higher than a man's head. She threw herself and children into the drift, rolling over and over. Their hair was singed but they were not hurt seriously.

JURY GO TO INDIANAPOLIS.

Federal Judges in Milwaukee and New York Order Removal of Four Alleged McNamara Conspirators.

[BY A. P. NIGHT WIRE TO THE TIMES.]

MILWAUKEE, March 4.—William E. Reddin and German G. Seiffert, officials of the Milwaukee Ironworkers' Union, will be removed to Indiana for trial in the alleged dynamiting conspiracy, Federal Judge Sanborn of Madison today having overruled their contention that if they had committed an offense it was committed in Wisconsin, not in Indiana.

Judge Sanborn held that every shipment of nitroglycerin by Ortie McManigal or the McNamaras was chargeable also to all the other persons in the alleged conspiracy.

"So the offense, if any," he said, "was committed in Indiana, although it may have been in other States. The most convenient place for trial, from the standpoint of all the defendants, is in the district of Indiana. Therefore these defendants should stand trial there, with the others, unless they have the right, under the Constitution to be discharged from arrest here."

Reddin and Seiffert challenged the indictment was not explicit in presenting proofs of guilt. The court held, however, that in a case where secrecy is of prime importance a grand jury is justified in not incorporating too specific statements.

Judge Sanborn's ruling probably will affect the efforts of other defendants, two of them in New York, to prevent extradition.

EXTRADITION ORDERED.

[BY A. P. NIGHT WIRE TO THE TIMES.]

NEW YORK, March 4.—Judge Hand in the United States District Court today denied a writ of habeas corpus in the case of Patrick F. Farrell, indicted with other union labor leaders in the alleged dynamite conspiracy, and ordered his removal to Indianapolis for arraignment. Frank C. Webb, the other arrested in this district, did not seek a writ.

TRINITY AND SHASTA GET RAIN AND SNOW.

[BY DIRECT WIRE TO THE TIMES.]

REDDING, March 4.—[Exclusive Dispatch.] Trinity and Shasta counties have had a heavy fall of rain all afternoon and it is continuing tonight. Snow has fallen all day at Yreka, Sisson and Dunsmuir. All the northern part of the State has had either rain or snow. The soil was athirst as never before at this time of the year. The orchards can now be cultivated. Range grass will revive and placer miners can go to work. There is but little snow in the mountains and for that reason water for irrigation and power is bound to be short in the summer. Today's storm harms no fruit, as the blossoms are not yet in the pollen stage.

Secretary Wilson Breaks Cabinet Records

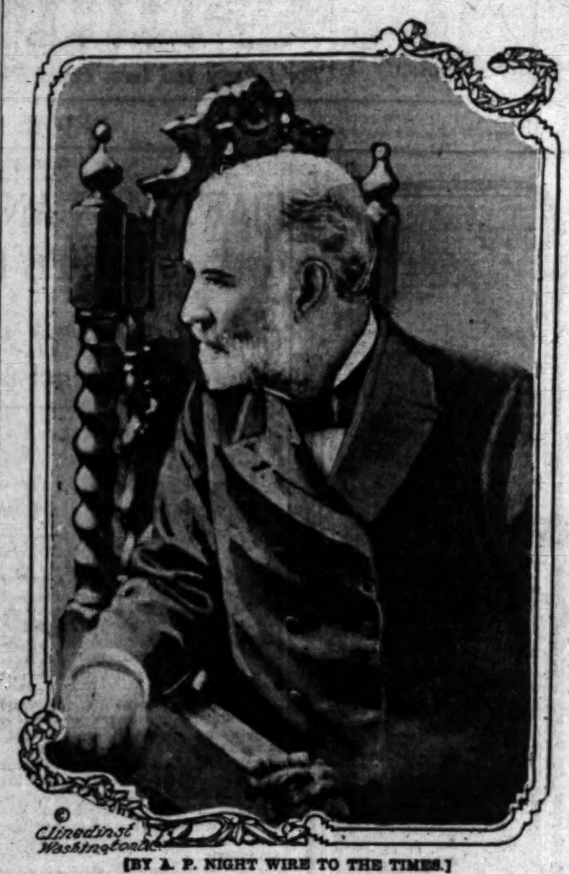

© Clinedinst Washington

[BY A. P. NIGHT WIRE TO THE TIMES.]

WASHINGTON, March 4.—James Wilson, Secretary of Agriculture, today broke all records for continuous service in Presidential Cabinets. He now has served fifteen years. The longest previous term was credited to Albert Gallatin, who was Secretary of the Treasury from 1801 to 1813.

Activity.

SHIFT BRITISH TROOPS TO MEET THE MUTINEERS.

[BY A. P. NIGHT WIRE TO THE TIMES.]

PEKING, March 4.—The commander of the British troops at Feng Tsi has received reports that the mutineers who were driven off Sunday have been reinforced and are moving down the railway. The Enniskillen Fusileers, who are now guarding that section, are being shifted to advantageous positions. It is reliably reported that Yuan Shi Kai has brought into Peking a new bodyguard from his home province of Ho Nan. He shifts his troops about Peking almost daily, one day giving the old-style troops command and the next detaining them in barracks, leaving the police and gendarmes in control.

The police, who are mostly Manchus, and the Manchu regiments are proving more loyal than the others. The imperial guard on the night of the outbreak mounted a machine gun behind the burning gate and prevented mutineers from entering the imperial city and proceeding toward the Forbidden City.

Reasons for the mutiny are still causing speculation. It is believed the soldiers are incited to rebellion by the prospect of being disbanded, being required to cut their queues and because of loss of faith in Yuan Shi Kai. There also was a certain sectional feeling against the southerners.

The strange form the rebellion took shows fatal ignorance and lack of discipline. Many of the lower classes do not know the meaning of the republican flag, which is floating everywhere, instead of the dragon.

DAMAGE IN TIEN-TSIN ESTIMATED AT MILLIONS.

[BY A. P. NIGHT WIRE TO THE TIMES.]

TIEN-TSIN, March 5.—Disturbances occurred last night at Taku, at the mouth of the Pei Ho, thirty miles southeast of Tien-tsin. The women and children were removed to tugs this morning, the majority being brought here.

Strong military patrols guarded all the foreign concessions throughout the night. It is estimated that the damage in Tien-tsin from fire alone exceeds $6,000,000. A vastly greater loss is due to the looting. It is feared the authorities are decapitating scapegoats and not punishing the real offenders.

Ruins are to be seen along every important thoroughfare. Partly burned corpses lie about the streets. There were several more executions today.

Proclamations ordering inhabitants to remain indoors after 8 o'clock at night have been posted and martial law is in force.

Two companies of the Royal Enniskillen Fusileers have been ordered to return from Feng Tsi, on the railroad to Peking, where the British troops deployed yesterday to resist a large body of Chinese soldiers who threatened to hold up the trains. Considerable excitement was caused by telephonic reports from the Russian Consul stating that 700 Chinese soldiers had entered the village of Tachi, only a mile from the foreign quarters, in violation of the protocol instructing Chinese troops not to approach within a radius of seven miles. The foreign military commanders decided upon joint action to turn out the Chinese soldiers. Detachments of British, French, German, Russian and Japanese troops were mustered and carried out a reconnoissance but found that no Chinese troops had arrived at Tachi.

After a Decade.

LOCAL EXPRESS ROBBER HERE FROM SING SING.

FOLLOWING a strenuous battle in the New York courts to prevent his return to California, Charles Ray Spaulding, alias Walter Dale, alias Troy Smith, a former convict in Sing Sing prison, was brought back to Los Angeles last night to answer to the charge of having robbed Wells Fargo & Co. Express of nearly $40,000 in currency and securities on December 4, 1902.

The arrest of Spaulding on this charge was brought about through his identification as a fugitive from this State by a visitor at Sing Sing, where Spaulding was undergoing a sentence of five years for having swindled and robbed the Columbus Manufacturing and Supply Co., of No. 830 Ninth avenue, New York, of more than $15,000.

Spaulding, a driver for the express company here, took a strong box from his wagon which he deserted near Eastlake Park, and disappeared. Nothing more was heard of him until it was found that he was a convict serving under an assumed name in the East.

Upon being given his liberty February 7 the former express driver was rearrested and held until the arrival of Detective Chapman of this city, who was instructed to bring the fugitive back. To the surprise of the officer, Spaulding denied his identity and refused to return without a fight. Under these circumstances J. M. Long, an electrician employed by the Salt Lake road, and a former express messenger in the confidence of the accused at the time of the robbery, was sent to New York to make the identification complete. After exhausting all the resources of law, Spaulding was finally declared a fugitive from California and turned over to the Los Angeles detective, who immediately started West.

During the usual examination at police headquarters last night the prisoner acted in an unconcerned manner. He said that he had no formal statement to give out. He intimated that he may talk later. According to information in the hands of the prosecuting officers, Spaulding went to his old home at Maynardsville, Tenn., after leaving this city ten years ago, and immediately carried out a scheme of vengeance on the man he considered responsible for the death of his father during one of the bloody feuds then in full progress in the mountains of that commonwealth.

At that time Spaulding was known under the name of Troy Smith, and a few days after his arrival at the family homestead a mountaineer named Dave Rogers was shot and killed in the diningroom of the local tavern.

The shooting of Rogers was attributed to "Smith" in retribution for having killed "Smith's" father a short time previous.

Search was made for the alleged slayer, but finally given up, and interest in the case lapsed until it became known that the fugitive Spaulding was the man wanted for murder in Tennessee.

Questioned regarding this phase of his career the prisoner declined to talk.

JAP TROOPS GOING.

WASHINGTON, March 4.—[By A. P. Night Wire.] One thousand Japanese troops from Kajang Tung province are being sent to Peking to reinforce the legation guard there, the Japanese embassy here announced today on receipt of advices from Tokio.

Colds Cause Headache.

Laxative Bromo Quinine, the world-wide Cold and Grip remedy, removes cause. Call for full name. Look for signature of E. W. Grove.

WAR IN MEXICO.

(Continued from First Page.)

but the undercurrent of alarm is said to be very keen. Orozco is doing his best to reassure all residents of their safety, natives and foreigners alike.

The fighting yesterday began in the forenoon and lasted about an hour. Orozco lost one man killed and one wounded. Villa's loss was not learned.

Gen. Salazar said tonight that he would start running passenger trains on the Mexican Central between Juarez and Chihuahua within a few days to remove from the disaffected districts such foreigners as wished to leave, and would continue regular service independent of the National lines, of which the Central is a part. The track is complete between the two cities. He added that he expected to join Campa tomorrow.

A report was received over the railroad telegraph line tonight that a portion of Villa's force deserted to Orozco last night.

According to Alberto Terrazas, former Governor of the State of Chihuahua, under President Diaz, now in this city, the forces under Villa are improperly styled Federals. He says that this force is composed of personal followers of Villa and that they are loyal to anyone to whom their chief subscribes allegiance. The remnant of the Federal garrison of Chihuahua is said to be enrolled under Orozco.

Orozco telegraphed Gen. Rojas at Juarez that he had liberated his former comrades, who have been languishing in the penitentiary at Chihuahua.

Agents of Madero, who are here, assert that a detachment of 1160 Federals under Gen. Blanquet will leave the city of Mexico for Chihuahua tomorrow and that he will be followed by reinforcements. The report was received here with reservations. Blanquet was one of the Diaz generals. Recently he has been campaigning against Zapata in the South. Those who claim to know him state that his campaigns are not tempered by mercy. He is a past master of those methods by which Diaz held the country in check for so many years.

PREDICTS MADERO'S FALL.

Oakland Capitalist Declares Mexicans Would Slaughter 20,000 Americans if United States Intervened.

[BY DIRECT WIRE TO THE TIMES.]

SAN FRANCISCO, March 4.—[Exclusive Dispatch.] "While there could never be a better man at the head of the government of Mexico than Francisco I. Madero, the people do not realize it and they are intent on overthrowing Madero. And they will succeed, I believe. Zapata is their hero and leader. He is an uneducated, former foreman of a hacienda, but a man of great magnetism. His strongest appeal to the 12,000,000 poor and suffering citizens, is his promise to divide the lands of the country among the people. He makes every promise that Madero made. The people are convinced that Madero is a self-seeker and a false prophet. They believe Zapata will carry out all that Madero promised and give them the lands for themselves, cutting up the vast estates into small lots for the heads of families to own and till."

That is the summary of the situation in the seething republic of Mexico given by Charles Butters, an Oakland capitalist, who has just returned from an inspection of his holdings in Mexico.

Butters and his business partner, D. J. Pullinger, of London, went to Mexico on February 12.

"Should the people of Mexico ever become convinced that the United States seriously contemplated intervention," continues Butters, "there would be a massacre of Americans in the country. It is freely said on all sides that such a step by America would mean the killing of 20,000 Americans and the loss of $20,000,000 in property holdings now in the possession of citizens of the United States.

"I have no doubt that the revolution against Madero will succeed."

Americans Reach El Paso.

EL PASO (Tex.) March 4.—[By A. P. Night Wire.] One hundred and fifty Americans from the big American lumber town of Madera, Mex., reached Pearson this afternoon. An attempt will be made tomorrow to make up a train on the Mexico Northwestern to bring them to El Paso.

BURNS MAN ON THE JOB.

His Presence in San Jose Inspires Reports That the Costa Bank Robbers Will be Captured.

[BY DIRECT WIRE TO THE TIMES.]

SAN JOSE, March 4.—[Exclusive Dispatch.] Following his arrival this afternoon, Detective Ed Gibson of San Francisco, manager of the western division of the Burns Detective Agency, was closeted several hours with the police department and the Sheriff's office. It was announced he had come to investigate the reported robbery of the James A. Costa Bank in daylight last Wednesday and that startling developments might be expected.

Several new clues have been obtained by the police and the Sheriff, which may throw an entirely new light on the robbery.

The first step in making formal application for the $3000 insurance in the United States Fidelity and Guarantee Company was made when Costa appeared before the County Clerk and made affidavit to the robbery. The robbers are said to have escaped with $36,000 after binding and gagging Costa, and he was discovered in the position in which he had been left by Henry Ballaris, a close friend, who chanced to enter the bank to say "good morning."

REBELS HOLD MEN FOR RANSOM, LEVY TRIBUTE.

[BY A. P. NIGHT WIRE TO THE TIMES.]

WASHINGTON, March 4.—Dispatches received at the State Department indicate that beyond seeking the overthrow of the Madero government, the revolutionists apparently take no interest in the political future of Mexico. They are said to levy tribute in a merciless manner and to hold men for ransom.

Since February 26 about fifty Americans in Azarco have not been heard from and since then all communication has been cut off. Dispatches also said it was probable troops were on the way from Torreon, forty miles distant, to give protection to Americans and another relief force was reported approaching from the south. The war department was interested in the news that Orozco had cast his lot with the rebels and probably had joined Salazar in trying to defend Chihuahua against the Federal advance from the south under Col. Villa. Hernandez, a former lieutenant of Madero's, also has joined the rebels.

MEXICAN SOLDIERS CROSS BORDER LINE.

[BY A. P. NIGHT WIRE TO THE TIMES.]

AUSTIN (Tex.) March 4.—That Mexican military authorities crossed the international boundary at Brownsville, Tex., arrested Jose Garcia and Arturo Margain on Texas soil and forcibly removed the men across the border, was reported to Gov. Colquitt today by Capt. J. M. Fox, in charge of the detachment of Texas Rangers stationed at Brownsville.

Capt. Fox has been instructed to report further and Gov. Colquitt has asked President Taft to order an investigation.

REFUGEES ARRIVE.

CARLOAD IN TUCSON.

[BY A. P. DAY WIRE TO THE TIMES.]

TUCSON (Ariz.) March 4.—Acting in accordance with President Taft's advice for all Americans in Mexico to leave that country at the first ominous sign, a car occupied by American women and children from Guaymas and Mexican cities farther south, arrived here today. Word was received from Hermosillo, Mex., today that work has been deserted by all railroad section gangs between Culiacan and Mazatlan with the exception of one band which is continuing its labors under the protection of a guard of fifty rurales.

Fortifying Against Attack.

BROWNSVILLE (Tex.) March 4.—[By A. P. Night Wire.] Numerous small bands of rebels were reported active south of Matamoras today. At Colombres 300 government troops have reinforced the government weather tower with sandbags to resist attack.

Extraordinary.

INSURGENT SENATOR LUGS POLITICS INTO SENATE.

[BY A. P. NIGHT WIRE TO THE TIMES.]

WASHINGTON, March 4.—A thorough investigation to determine whether postmasters are being coerced in the interest of any Presidential candidate, is contemplated in a resolution introduced today by Senator Bristow of Kansas, a progressive Republican.

The resolution apparently aimed at President Taft would urge an inquiry into reports that ten nominations for postmasters in North Carolina recently were withdrawn by the President to influence politicians in that State.

The inquiry, probably by a subcommittee of the Senate Postoffice Committee, also would seek to ascertain whether or not postmasters are being threatened with removal if they fail to give their support to certain candidates and whether postoffice inspectors are being sent through the country as political emissaries.

The resolution created a stir and there was an intimation that Federal office holders in the South, friendly to Theodore Roosevelt, were being harassed. Mr. Bristow presented a letter from Postmaster George R. Lewis at Bessemer, Ala., address to W. J. Maria, a postoffice inspector. Lewis is a supporter of Mr. Roosevelt, and the letter was written in response to one reprimanding him for engaging in pernicious political activity.

Lewis declared that his reprimand was due entirely to his support of the former President, and charged in retaliation that Alabama was seething with political activity in support of Mr. Taft. On Mr. Bristow's request the clerk began reading the letter but had not proceeded far when Senator Gallinger objected. He declared it to be "an extraordinary proceeding," and said the reading of letters criticising the President should not be tolerated by the Senate.

Senator Bristow then called for the letter and read it himself, the Senate giving careful attention. The writer especially charged activity in behalf of President Taft by Trumah H. Aldrich, postmaster at Birmingham. The resolution was referred to the Committee on Contingent Expenses.

Theaters—Amusements—Entertainments.

KINEMACOLOR THEATER— 833 South Broadway. Formerly Tally's.
EXCLUSIVE SHOWING OF KINEMACOLOR PICTURES IN COLOR.
THIS WEEK'S TRAVEL FEATURES: Mt. Aetna in Eruption; Kitchener Reviewing Troops; Day at Henley; Through Las Palmas, Etc.
NIGHTS, 7 to 10:30. MATINEES, 2 to 5. 10c and 20c—Logea, 25c.

TAKE A TRIP TO— OSTRICH FARMS
Cawston FEATHER SOUTH PASADENA, CAL.
Take cars on So. Main—10-minute service.
25c round trip and admission. Buy tickets at Pacific Electric Station or at
Cawston's Ostrich Feather Shop, 313 S. B'dway

LOS ANGELES OSTRICH FARM—
Opposite Eastlake Park. Established 1906. Baby ostriches hatched daily. 740 of finest birds in California on exhibition. Plumes, boas, fans, etc., at producers' prices. Repair department. 5c car fare. Positively our only salesroom in the city.

Theaters—Amusements—Entertainments.

HAMBURGER'S MAJESTIC THEATER— BROADWAY NEAR SIXTH
The Dramatic Sensation—Special Matinee Tomorrow
Liebler & Co. offer Paul Armstrong & Wilson Mizner's great play,
"THE DEEP PURPLE"
PRICES: Nights and Saturday Matinee, 50c to $2. Matinee Tomorrow, 25c to $1.50.

Starting Next Sunday Night—Popular Matinee Wed. Mar. 13
Henry W. Savage Offers "MADAME X"
THE SUPREME DRAMA OF MOTHER-LOVE.
Prices: Nights and Sat. Mat., 50c to $2. Popular Matinee Wednesday, 25c to $1.50.
Seat Sale Thurs.

BELASCO THEATER—Main St., Between Third and Fourth Sts. MATINEES THURSDAY, SAT. AND SUN.
FIRST TIME HERE—A POWERFUL, NEW DRAMATIC SUCCESS.
The Belasco company present for the first time in the entire west, Edmund Breese's big success of this season,
A Man of Honor
A strong, virile, gripping play, with big dramatic situations and powerful climaxes—a play that everybody wants to see. This play is now being given at two dollars a seat by Mr. Breese in the east. Here at the Belasco you can see it for the usual scale of popular Belasco prices.
NEXT WEEK—Dustin Farnum's notable success, "CAMEO KIRBY." Seats selling.

MOROSCO'S BURBANK THEATER— MATS. THURS., SATY and SUN.
THIRD GREAT WEEK OF THIS RECORD-SMASHING SUCCESS.
The Burbank company continue to present to capacity audiences at every performance, the delightful American comedy drama,
Mrs. Wiggs of the Cabbage Patch
Seats for the third week now selling fast—DON'T DELAY. GET YOURS NOW.

MASON OPERA HOUSE— Broadway, between First and Second. CHARLES FROHMAN, KLAW & ERLANGER, Lessees. W. T. WYATT, Manager.
MAY ROBSON
"A Night Out" Tonight—Thursday
"The Rejuvenation of Aunt Mary" Sat. Mat. and Night
Tomorrow Matinee and Night and Friday
Nights and Sat. Mat. 50c to $1.50; Wed. Mat. 25c to $1
NEXT WEEK KLAW & ERLANGER Present Their Pre-Eminent Attraction REBECCA OF SUNNYBROOK FARM Seat Sale Thursday
By Kate Douglas Wiggin & Charlotte Thompson—All Sunshine and Joy.
Prices—Nights and Saturday Matinee 50c to $1.50.
SPECIAL LADIES' MATINEE WEDNESDAY—BEST SEATS $1.00.

PRAEGER PARK— Washington street and Grand avenue. All car lines direct or transfer.
ALL THIS WEEK. THIS AFTERNOON, 2:15 O'CLOCK. TONIGHT, 8:15 O'CLOCK, Al Malaikah Shrine and Al. G. Barnes'
WILD ANIMAL CIRCUS
300—Performing Wild Beasts—300
Herd of Elephants
Caravan of Camels.
20—Railroad Cars—20
Biggest Wild Animal Circus in the World.
Admission 50c. Reserved Seats 50c extra.
Seat Sale Now on at Birkel's, 443 SO. BROADWAY.

BROADWAY, Between 6th and 7th— Phone Home 16477; Main 877.
Orpheum
THE STANDARD OF VAUDEVILLE. America's Finest Theater—Absolutely Fireproof.
ROMANY OPERA CO. "La Festa di Mezz' Agosto." NORTON & NICHOLSON, "A Dramatic Cartoon." DOLAN & LENHARR, "Some" Mind Reading. MULLEN & COOGAN, "A Broadway Trim." ARKALOFF BALALAIKA RUSSIAN ORCHESTRA. HUGH HERBERT & CO., "The Son of Solomon." ALPINE TROUPE, Pre-eminent Aerialists. SCHUYLER & ROBERTS, Drawing-Room Entertainers. World's News in Motion Views.
Orchestral Concerts, 2 and 8 p. m.
Every night at 8. 10-25-50-75c; Boxes, $1. Matinee at 2 DAILY, 10-25-50c; Boxes, $1.

LYCEUM THEATER— Spring St., Bet. 2d and 3d. Matinees Sunday, Wednesday, Saturday. Phones: 11265, Main 511.
(Formerly Orpheum.)
ALL WEEK, BARGAIN MATINEE WEDNESDAY. ALL SEATS TWO BITS.
The Fascinating Romance,
"GRAUSTARK"
Dramatized from the popular novel of Geo. Barr McCutcheon.
EVERY NIGHT—15-25-50-75; Boxes, $1.00. Regular Matinees, 15-25-50c.
OPENING—March 17—Fischer's Follies Co.

THE AUDITORIUM— "THEATER BEAUTIFUL." L. E. BEHYMER, MANAGER.
Tonight, Tuesday March 5
EFREM ZIMBALIST
Russia's Famous Violin Impressionist.

PRICES—50c, 75c, $1.00, $1.50 and $2.00.
SEAT SALE AT BARTLETT'S AND THE AUDITORIUM.
Rates to Students in Classes.

PRINCESS— THE LITTLE THEATER AROUND THE CORNER. A LIVE SHOW IN LOS ANGELES. FIRST NEAR SPRING.
A Whirlwind of Fun—"MILLIONS IN IT"—By the popular Princess Musical Comedy Co., including LeRoy and Flynn, America's Greatest Comedians. At the conclusion of each performance will be presented a CARNIVAL OF BOXING. Four bouts, three rounds each, of fast and exciting boxing. LOUIS REES, lightweight champion of the World. PRICES—10c, 20c, 30c. Matinees Daily, 2 p.m. Evenings 7:45, 9:15. Saturday and Sunday, 6:45, 8, 9:15.
Tonight—Chorus Girl's Contest.

EMPRESS THEATER— Spring Street, Near 6th.
This Week—A Big New Bill
BRIGHT SNAPPY HAPPY VAUDEVILLE
Matinee Daily—10c, 20c, 30c—Two Shows Nightly

PANTAGES VAUDEVILLE— BROADWAY, NEAR MERCANTILE. 10c—20c—30c
"A STRENUOUS DAISY"
O'Rilla Barbee—Arthur Hill & Co.
and 8 BIG ACTS WEEKLY
Matinee 2:30 Nights 7:10 and 9:00

GRAND OPERA HOUSE— HOME OF MUSICAL COMEDY. POPULAR HARTMAN PRICES. FIRST AND MAIN—A1587, MAIN 1967.
Third Big Week—Matinee Today 10c-25c
FERRIS HARTMAN and his superb singing and dancing company in WALTER DE LEON'S Musical Comedy Triumph,
THE GIRL AND THE BOY

ADOLPHUS VAUDEVILLE— Main st., Bet. Third and Fourth. 9—SPLENDID EXCLUSIVE FEATURES—9
Adolphus—The Best By Test.
Matinee: 2:30—Evening: 7 and 8. 10c, 20c—NO MORE—10c, 20c.

The Pac

Mayoralty.

SEATTLE RACE IS RUN TODAY

Gill Reported to Have th Call to Victory.

Predicted Rain or Snow Ma Help the Man.

Friends Say He Canters Bes on Muddy Track.

[BY DIRECT WIRE TO THE TIMES.]

SEATTLE, March 4.—[Exclusive Dispatch.] Though the Mayoralty fight ended tonight at fever heat, the weather prediction for tomorrow is showers or occasional snow flurries, indicating that the record-breaking vote which political prognosticators had expected, may be seriously curtailed.

If either of the Mayoralty candidates could be expected to profit by inclement weather, it would be H. C. Gill, for the primary returns show he ran strongest in the congested districts where the polling places are easily reached in any kind of weather.

A Gill atmosphere pervaded the city on the day and night before the general election. Probably there was little or no change in votes actually made, but it was undeniably true that last Saturday the Gill forces were alarmed over the activity of the Cotterill workers. Refusing to concede that Cotterill was making serious inroads, the Gill supporters wagered heavy betting odds on their man.

After a twenty-four-hour rest the air this morning particularly in the business districts, was heavily laden with Gill sentiment. This found vent in a noonday Gill meeting that packed two operahouses and was repeated with a closing meeting in Ballard tonight.

The Cotterill campaign was closed Saturday night, only the neighborhood meetings of precinct workers being held tonight. Cotterill's managers are claiming heavy gains and declaring their fight is won.

Considerable Cotterill money suddenly appeared today for betting on election results, but tonight Gill was still a favorite.

GIANT NEGRO IN CHAINS.

Most Vicious Convict of the Day Manages, in Irons, to Make an Ornate Legal Speech.

[BY A. P. DAY WIRE TO THE TIMES.]

SAN RAFAEL (Cal.) March 4.—When Edward Delhantie, the giant negro convict who killed William Kaufman, another convict, in San Quentin, February 16, was arraigned today, he made an ornate and finished address to the judge.

Delhantie was so heavily shackled he could not walk alone and was half carried into the courtroom by two under-sheriffs. Heavy chains hung from his ankles and his arms were chained to a leather belt cinched about his waist. He was placed erect before Superior Judge Edgar T. Cook.

"Guilty or not guilty?" asked the judge.

"Your Honor," replied the negro, "I am not represented by counsel and have no plea to make. You are at liberty to dispose of the case as Your Honor deems necessary. You have been informed of the circumstances of the crime of which I am charged. I have no doubt you have means of proceeding against me without assistance from me."

Delhantie continued to address the court for several minutes, employing considerable legal phraseology and pointing out that no attorney had been appointed to defend him. When he had finished, Judge Cook appointed Attorney George Harlan of Sausalito, to represent him and postponed the hearing until tomorrow.

Charles F. Murphy, a convict, who stabbed Samuel Randolph, captain of the yard, in San Quentin, February 22, 1911, was arraigned, and his case postponed until tomorrow.

Delhantie is known as one of the t

Santa Ba

CHAUFFEUR TE STORY OF MA

[BY A. P. NIGHT WIRE

SANTA BARBARA, March 4.—Ralph Ogelvie, a chauffeur, returned to Santa Barbara tonight with a tale of an extraordinary experience.

Responding Saturday night to a call from a man who stated he wished to be driven to Los Angeles in a hurry, Ogelvie hurried as fast as the road laws would allow him.

"In Casitas pass," said Ogelvie, "the man, who was riding with me in front, suddenly drew a revolver, and compelled me to hold up my hands, and get out of the car. He then tied my hands with a stout cord, and taking

Educati

CALIFORNIA MI APPORTIONED

[BY A. P. NIGHT WIRE

SACRAMENTO, March 4.—Two million, four hundred and forty thousand, seven hundred and ninety-four dollars and ninety cents was today apportioned to the elementary schools of California and $297,600.41 was given over to the high schools by State Superintendent of Public Instruction Edward Hyatt.

Here is the apportionment of moneys to the elementary or common schools in every county of the State:

Alameda,	$445,90;	$237,825.25;	Alpine,
$14,449.80;	Amador,	$12,002.05;	Butte,
$66,490.40;	Calaveras,	$13,381.10;	Colusa,
Contra Costa,	$8544.85;	Del Norte,	$4017.25;
$9427.85;	Fresno,	$101,477.15;	El Dorado,
Humboldt,	$9857.10;	Imperial,	$41,-
Inyo,	$12,551.05;	Kern,	$36,353.20;
Kings,	$6477.20;	Lake,	$7996.85;
Lassen,	$10,578.80;	Los Angeles,	$503,732.50;
Mari			

The Pacific Slope.

Mayoralty.

SEATTLE RACE IS RUN TODAY.

Gill Reported to Have the Call to Victory.

Predicted Rain or Snow May Help the Man.

Friends Say He Canters Best on Muddy Track.

[BY DIRECT WIRE TO THE TIMES.]

SEATTLE, March 4.—[Exclusive Dispatch.] Though the Mayoralty fight ended tonight at fever heat, the weather prediction for tomorrow showers or occasional snow flurries, indicating that the record-breaking vote which political prognosticators had expected, may be seriously curtailed.

If either of the Mayoralty candidates could be expected to profit by inclement weather, it would be H. C. Gill, for the primary returns show he was strongest in the congested districts where the polling places are usually reached in any kind of weather.

A Gill atmosphere pervaded the city on the day and night before the general election. Probably there was little or no change in votes actually made, but it was undeniably true that on Saturday the Gill forces were jubilant over the activity of the Cotterill workers. Refusing to concede that Cotterill was making serious inroads, the Gill supporters wagered heavy betting odds on their man.

After a twenty-four-hour rest the voters this morning particularly in the residence districts, was heavily laden with Gill sentiment. This found vent in a noonday Gill meeting that packed two operahouses and was repeated with a closing meeting in Ballard tonight.

The Cotterill campaign was closed Saturday night, only the neighborhood meetings of precinct workers being held tonight. Cotterill's managers are claiming heavy gains and declaring their fight is won.

Considerable Cotterill money suddenly appeared today for betting on election results, but tonight Gill was still a favorite.

GIANT NEGRO IN CHAINS.

Most Vicious Convict of the Day Manacled, in Irons, to Make an Ornate Legal Speech.

[BY A. P. DAY WIRE TO THE TIMES.]

SAN RAFAEL, (Cal.) March 4.—Wm. Edward Delbantis, the giant negro convict who killed William Hartman, another convict, in San Quentin, February 16, was arraigned today, he made an ornate and finished address to the judge.

Delbantis was so heavily shackled he could not walk alone and was half carried into the courtroom by two under-sheriffs. Heavy chains hung from his ankles and his arms were chained to a leather belt cinched about his waist. He was placed directly before Superior Judge Edgar T. Hall.

"Guilty or not guilty?" asked the judge.

"Your Honor," replied the negro, "I am not represented by counsel and have no plea to make. You are at liberty to dispose of the case as Your Honor deems necessary. You have been informed of the circumstances of the crime of which I am charged. I have no doubt you have means of presenting against me without assistance from me."

Delbantis continued to address the court for several minutes, employing considerable legal phraseology and pointing out that no attorney had been appointed to defend him. When he had finished, Judge Zook appointed Attorney George Harlan of Sausalito, to represent him and postponed the hearing until tomorrow.

Charles F. Murphy, a convict, who killed Samuel Randolph, captain of the yard, in San Quentin, February 2, 1911, was arraigned, and his case postponed until tomorrow.

Delbantis is known as one of the most dangerous convicts ever sent to the State Penitentiary. When he was arraigned in Fresno in 1909, having been arrested for murder, his cell was sprayed with chloroform, and he was shackled while unconscious.

Delbantis and Murphy were placed in the County Jail here, the former still wearing his chains.

SUNDAY BASEBALL.

GOV. HUNT FAVORS IT.

[BY A. P. DAY WIRE TO THE TIMES.]

PHOENIX (Ariz.) March 4.—Gov. Hunt has made plans for a baseball contest next Sunday between a local team and a nine composed of convicts from the State penitentiary at Florence, as a part of his announced scheme for treating convicts "like ordinary humans." The game, however, will not take place unless the local street railway company, which owns the ball park, lifts its embargo against Sunday games. The team of convicts was seelcted from those employed in the construction of the bridge across Salt River at Tempe and they were to be brought here at the State's expense. The Governor also is trying to arrange for other Sunday ball games between outside teams and prisoners to be played within the penitentiary stockade at Florence.

TOWNE SEES WAR AHEAD.

Ex-United States Senator Thinks Mars Is Tired of His Two Days' Vacation and Intends to Strike.

[BY A. P. DAY WIRE TO THE TIMES.]

NEW YORK, March 4.—The immediate future of the world promises some big wars, in the opinion of Charles A. Towne, former United State Senator from Minnesota, who came to New York to make the chief address at the annual meeting of the International Peace forum.

"Even our own country can't boast much of its peace proclivities," he said, "considering the way it has treated the United States of Colombia in the Panama matter. Germany and England are in exceedingly sensitive relations just now and so are Japan and the United States. China, too, soon may fall into a state of absolute anarchy and there are bound to be clashes if it comes to dividing China up among the powers.

"We have done a dangerous thing in building the Panama Canal. Germany, France and England are all seeking the Pacific markets. We are shortening the route to the Pacific for these countries by 2500 miles by building this canal. I hope there will be universal peace before the canal is opened. The world is in a solemn situation now."

TO ATTACH INHERITANCE.

San Francisco Wife Suing for Divorce Wants Court to Levy on Money Husband Expects to Get.

[BY DIRECT WIRE TO THE TIMES.]

SAN FRANCISCO, March 4.—[Exclusive Dispatch.] Whether money to be inherited is liable for the payment of alimony to a wife suing in the Superior Court for a divorce, is a question raised in an application for dissolution of martail bonds that bind Bertha M. Borden to Andrew J. Borden.

Mrs. Borden in her suit asks $60 a month support money for herself and their children, $300 to pay counsel for prosecuting the action and $100 to pay court costs.

Borden is a mechanic and the amounts sought by the wife are in excess of the usual allowance between parties possessed of a similiar wealth.

To obviate any objection on account of Boden's financial status, Mrs. Borden recites that he is an heir to the estate of his late mother, Mrs. Mary Ann Borden, a former resident of Westport, Mass. From that estate, she says, he has already received $1000 and is expecting more and upon its receipt he will, she alleges, be able to meet the demand she makes.

At the present time, she says, she is without means, and will require the money asked to prosecute her complaint and properly provide for the family.

THE HONOR SYSTEM.

PHOENIX (Ariz.) March 4.—Gov. Hunt announced today plans were being made to lease a farm for convicts, where the honor system will prevail. The farm will be expected to supply nearly all the meats and vegetables used in Florence Penitentiary. For every day's work each convict will cut two days off his sentence.

Santa Barbara.

CHAUFFEUR TELLS AWFUL STORY OF MAN WITH GUN.

[BY A. P. NIGHT WIRE TO THE TIMES.]

SANTA BARBARA, March 4.—Ralph Ogelvie, a chauffeur, returned to Santa Barbara tonight with a tale of an extraordinary experience.

Responding Saturday night to a call from a man who stated he wished to be driven to Los Angeles in a hurry, Ogelvie hurried as fast as the road law would allow him.

"In Casitas pass," said Ogelvie, "the man, who was riding with me in front, suddenly drew a revolver, and commanded me to hold up my hands, and got out of the car. He then tied my hands with a stout cord, and taking a bottle of chloroform out of his pocket, held it to my nose until I became unconscious. He must have placed me in the car, for I regained consciousness near Calabasas, lying at the edge of the road.

"I couldn't untie the cord which bound my hands, so I walked into Calabasas. At about the same time I arrived there, a report came that a car had been found abandoned near Hollywood. I went on to Hollywood, found the car was mine, and got in and drove back home.

Ogelvie believed the man simply wanted to get his ride for nothing, and took this peculiar method of doing it.

Education.

CALIFORNIA MILLIONS APPORTIONED TO SCHOOLS.

[BY A. P. NIGHT WIRE TO THE TIMES.]

SACRAMENTO, March 4.—Two million, four hundred and forty thousand, seven hundred and ninety-four dollars and ninety cents was today apportioned to the elementary schools of California and $99,641 was given over to the high schools by State Superintendent of Public Instruction Edward Hyatt.

Hyatt in the apportionment of moneys to the elementary or common schools in every county of the State: Alameda, $237,825.35; Alpine, $448.80; Amador, $12,002.05; Butte, $44,-$4344.85; Calaveras, $13,381.10; Contra Costa, $9437.85; Del Norte, $4017.25; El-$101,477.15; Humboldt, $41,-Imperial, $12,551.05; Inyo, Kern, $36,353.20; Kings, Lake, $7996.85; Lassen, Los Angeles, $562,733.50; Madera, $9199.80; Marin, $22,268.30; Mariposa, $4186.50; Mendocino, $29,-219; Merced, $20,209.95; Modoc, $3821.90; Mono, $1481.25; Monterey, $26,544.65; Napa, $20,520; Nevada, $18,050.70; Orange, $44,764.80; Placer, $18,532.95; Plumas, $5165.40; Riverside, $29,182.55; Sacramento, $62,-$58.75; San Benito, $8886.35; San Bernardino, $62,894.45; San Diego, $65,536.05; San Francisco, $312,006.-10; San Joaquin, $50,249.35; San Luis Obispo, $26,221.30; San Mateo, $28,090.40; Santa Barbara, $27,265.70; Santa Clara, $88,007.15; Santa Cruz, $28,827.85; Shasta, $23,738.55; Sierra, $4348.20; Siskiyou, $21,311.90; Solano, $26,442.05; Sonoma, $57,951.15; Stanislaus, $34,492.50; Sutter, $9361.-60; Tehama, $16,352.10; Trinity, $3773.40; Tulare, $51,640.40; Tuolumne, $12,298.75; Ventura, $21,673.80; Yolo, $16,108.10; Yuba, $9127.35. Totals, $2,440,794.96. Balance unapportioned, $2570.79. Total, $2,643,365.69.

Washington.

GIRLS AND BOYS AS WITNESSES.

Lawrence Children Before a House Committee.

Complain of the Water the Company Furnishes.

Sam Gompers in a Row With Labor Men.

[BY A. P. NIGHT WIRE TO THE TIMES.]

WASHINGTON, March 4.—Girls and boys, 14 and 15 years old, striking mill workers from Lawrence, Mass., testified today before the House Committee on Rules, which is considering a resolution to investigate riots that followed attempts to take children from the strike-ridden city.

Children told of working long hours for low wages, how they had to pay the American Woolen Company 5 cents a week for drinking water, which they described as "canal water." Some of them told of seeing women beaten by police and children knocked down and hurled into wagons "like bundles of rags," a week ago Saturday.

A SOCIALIST TESTIFIES.

After testimony of seven or eight children had been taken, Max Bogatin, a salesman of Philadelphia, one of the Socialist committee which went to Lawrence to accompany strikers' children to homes in Philadelphia, was questioned regarding charges of disorder and brutality at the Lawrence depot. He said a soldier tried to keep him in the station by guarding the door with a bayonet.

"I saw the soldiers pick the children up by the legs, like they were rags," he said, "and I saw one woman choked by a soldier. I was beaten by one of the policemen and still have wounds on my back where they beat me."

Miss Jane Bock, also of the Philadelphia committee, corroborated much of Bogatin's testimony.

"I was pushed by the police close against a car and held there so that I could not move," said she in describing the scene at the Lawrence depot. "The children were screaming and many were dragged to a military truck and literally thrown there."

BOYS ON THE STAND.

Samuel Goldman, 15 years old, testified he received $1.64 for three days' work and never made more than $5.10 in a week. He said children paid 5 cents a week for drinking water, whether they drank or not, and were docked an hour's pay if they were late. His father never made more than $9 a week, he said.

"Are you a striker?" asked Representative Pou.

"I am," the lad returned, proudly.

"Did you see any women clubbed?"

"I saw one policeman grab a woman by the throat and hit her with a club."

"What kind of a club?"

"Oh, a good club," replied the boy.

Charles Vasiersky, 15 years old, said he went to school until he was 14 and then went to work.

"I would have kept on in school, but we did not have enough to eat," said he.

"Do you ever go hungry?"

"Sometimes; we never have any butter."

August Warite, a French boy, 15 years old, said he paid 10 cents a week for drinking water.

"Was it good water?" he was asked.

"It was canal water we got," replied Wante.

Wante said he got 5 cents a week for spending money out of his wages.

John Bolderer, 15, a Lithuanian, said he got $5.10 a week, and so did his father.

"Did you like things better in the old country?" asked Representative Lenroot.

"Not much better. I think I would rather be there, but I wouldn't want to go alone. My father spent lots of money to come over here."

"Would you like to go to school?"

"Yes, but I have to work and it's hard. We can't eat bread and water all the time."

"How often do you have only water?"

"Sometimes for two days at a time."

"How often do you have meat?"

"Once a week."

"Not oftener?"

"No, we have bread and molasses and sometimes beans."

Victoria Weimaryzk, 14, was the first girl witness. She said she was one of eight children. She testified about the riot at the depot.

"Do you get enough to eat?" Victoria was asked.

"When we were all working I did."

Cammella Taoli told how her scalp had been torn off by the machinery in one of the mills. The company had paid a seven-months' hospital bill, she said. Several other children testified.

Samuel Lipson, member of the Lawrence Strike Committee told the committee he had never become an American citizen because he had found it necessary to spend for shoes for his children the $4 naturalization papers would cost.

At the outset of today's hearing, Chairman Henry announced no one but members of the committee would be permitted to ask questions and cautioned the strikers to refrain from demonstrations.

Representative Wilson of Pennsylvania submitted a letter from Dudley Holman, secretary to Gov. Foss of Massachusetts, declaring conditions at Lawrence had been exaggerated greatly. The police, he said, were not biased and were acting in the best interests of the children who were sent away from Lawrence.

Representative Hardwick of Georgia inquired of Lipson the purpose of sending children away from Lawrence.

"Was it for their own good, or to arouse sympathy throughout the country?" he asked.

"It was to care for them, to keep them from the dangers of the strike," said Lipson.

"When we tried to get the children to the train," Lipson continued, "the police pushed the women and children with clubs. They acted worse than Russian cossacks in times of revolution. Things were so terrible that we decided to appeal to our Ambassadors at Washington for protection. We decided to find out if Lawrence was in Massachusetts and if Massachusetts was in the United States."

"The most of you are foreigners, and you decided to appeal to a foreign government rather than to the United States for protection," asked Representative Hardwick.

"If necessary."

Representative Campbell asked Lipson if the strikers had sent a committee to the mill owners. Lipson said a committee was sent on one occasion and the members were thrown down the stairs. This, he said, he did not see.

Lipson complained that Gov. Foss had not been fair to the strikers. The chairman asked for details of the Strike Committee's visit to Gov. Foss. He said that when a striker was arrested the clerk of the court at Lawrence refused to accept cash for bail.

GOMPERS TALKS.

Sam Gompers said he wished to appear in support of the resolution for an inquiry rather than as a witness.

"The tragic conditions described at Lawrence are indeed terrible and have made an impression on the people of this country," Mr. Gompers said. "The statement has been made that the United Textile Workers had failed to organize these people and were organized merely to get money from the workers. If that statement were true the United Textile Workers ought not to exist. But it is not true. The truth is that the tyrannical attitude of the mill owners of Lawrence in perverting the minds of the people caused these conditions."

As Gompers was leaving the building, two unidentified labor men engaged him in argument, charging that he was not treating the Industrial Workers of the World fairly. A crowd surrounded them and the argument became heated, several Congressmen interfering and ending the dispute. The men who approached Gompers would not tell him who they are.

SAN FRANCISCO OVERRUN.

Misleading Advertisements Cause Men in Quest of Work to Rush From East to the Bay City.

[BY A. P. NIGHT WIRE TO THE TIMES.]

SAN FRANCISCO, March 4.—The Board of Supervisors of the city and county of San Francisco called upon the city authorities by resolution today to take measures to counteract what were declared to be widely circulated and false advertisements proclaiming a demand for labor, especially skilled labor, in San Francisco. It was declared that the present overplus of labor here constitutes a grave situation. Mayor James Rolph, Jr., promised tonight to do all in his power to make known the real condition in this city.

The resolution was given right of way over all business at the meeting of the Supervisors, and was adopted unanimously. A priest of St. Patrick's Roman Catholic Cathedral, speaking in support of it, said that calls from skilled laborers for aid were more numerous in his parish than ever before.

The Panama-Pacific Exposition, work on which has not started, is said to have been used as the base for rosy reports about the labor situation, bringing thousands of men here from Chicago, Pittsburgh and the East. Members of the Board of Supervisors said tonight they had direct information that not more than 4000 men will be employed at any one time on the exposition work, and that 35,000 applications already are on file.

HER HEART A PENDULUM.

Woman Alleged to Have Been Sold by Her Husband to Another Man Now Says She Prefers Him.

[BY DIRECT WIRE TO THE TIMES.]

SAN JOSE, March 4.—[Exclusive Dispatch.] Like a pendulum, the heart of Mrs. Lottie Belle Pettis, whom her husband sold for $10 swung back today in the direction of her purchaser, Louis A. Seek of Santa Clara. As a result he refused to place a charge of bigamy against her and she was released from the City Prison, where she had been held since Saturday night. The couple left for their home in the mission town without intimating what their future course would be.

The police are still seeking the woman's lawful husband, H. E. Pettis, a Petaluma horse trader, whom Seek accused of trying to extort money from him.

After Mrs. Pettis had discovered Saturday that she was really the wife of Pettis and a warrant had been issued for the arrest of Pettis on the charge of extortion, she underwent a change of heart and expressed a desire to return to the horse trader. Seek flew off the handle and demanded that she be arrested on a bigamy charge. The police locked her up, but when Seek appeared today to swear to the complaint she expressed a willingness to return to him.

EDDIE O'KEEFE'S VICTORY.

NEW YORK, March 4.—[Exclusive Dispatch.] In a whirlwind battle of ten rounds, Eddie O'Keefe of Philadelphia outpointed Johnny Dundee of New York by a small margin at the Empire Athletic Club tonight.

O'Keefe had a clear advantage in six out of the ten rounds, with Dundee earning the honors in three, and dividing in one

The Paris, 609-611 South Broadway

On Account of Rain Yesterday

All Special Sale Prices

Advertised in Sunday Papers

Will Be in Force Today
(Tuesday)

Special Sales in

Suits *Dresses* *Coats*
Millinery *Waists* *Skirts*
Gloves *Hosiery*

PARIS CLOAK SUIT AND MILLINERY HOUSE
609 SOUTH BROADWAY 611

In the Porphyry Belt.

AUTOS TO HAUL AWAY THE ORE.

FINE PAYING PROPERTIES SHOW INCREASE IN VALUE.

Diamondfield Jack Davis of Goldfield Fame Concentrating His Energies in Development of Good Mines in New Mexico—Believed to Be Among Best in Country.

Confident that he and his associates are developing at the new camp of Eloro, New Mexico, two or three of the best mines in the country, Diamondfield Jack Davis, who became famous in the mining world as the original locator of claims at Goldfield, which during the boom attained a stock valuation of more than ten million dollars, spent the past week in San Francisco on business connected with his New Mexican properties.

Eloro is four miles north of Stein's Pass, a station on the Southern Pacific Railroad, about 140 miles west of El Paso, 140 miles east of Tucson, and about 50 miles from the Mexican line. The mines lie in the great porphyry belt on which are located the Twin Peaks and Apache Box mines, operated by the Lewisohns. The Lewisohn properties are about twenty miles north of Eloro, and sixty miles farther to the northward in the same porphyry belt is situated the famous Mogollan camp.

When asked at the Van Nuys yesterday for a description of his newly-acquired mining properties, Diamondfield Jack said:

"Our properties are situated fourteen miles west of the old camp of Shakespeare, which is now shipping about 450 tons of ore a day. Our company has options on the Eloro Consolidated, the Eloro Mineral Peak and the Rocky Lion. The croppings on these properties are traceable for 9000 feet, and pannings indicating average values of $15 a ton can be secured at frequent intervals for the entire distance. We began work at Eloro early in January, and now have about forty men employed. We are taking out eight feet of ore that is breaking better than $30 a ton. We have a tunnel in sixty feet, and are sinking a shaft which is in ore running about $26.

"We are making regular shipments to the Douglas smelter. We have just completed a new road which reduces the distance between the mines and the railroad station from six to four miles, and we have ordered a five-ton auto truck to take the place of the two teams now hauling ore to the railroad.

"We have laid out a townsite at Eloro, and have erected a restaurant building 14x36 feet in size, and an adobe office building 20x50 feet. Several other buildings are being put up by business men. There is quite a movement into the new camp, and the through trains on the Southern Pacific now make regular stops at Stein's Pass to accommodate the passenger trade.

"South of Stein's, on the other side of the railroad, we are opening up another very promising property. The ore carries gold, silver, lead and zinc. Two feet of the vein assays $50 a ton, and there are twelve feet that carry good concentrating ore. The shaft is down sixty feet, and has just encountered water.

"We are particularly favored by transportation conditions. It costs only 75 cents a ton to haul our ore to the railroad station, and the railroad charge is $1 a ton to the Douglas smelter, a distance of ninety miles. On ore running $5 per cent. silica, the smelter pays a premium of 50 cents a ton, and as several analyses of our ore indicate that it runs 92 per cent. silica, we are assured a freight rate of less than $1.50 a ton, which enables us to make a good profit on ore running as low as $6 a ton.

"Our company has also taken over the Bonnie Jean property, in the old camp of Shakespeare, three miles from the railroad town of Lordsburg. We started work on the Bonnie Jean February 1, and are sinking the shaft to the 200-foot point, where we will drift both ways on the ore body, and begin stoping. We are now extracting a good tonnage from surface workings. The ore carries copper, gold and silver, and some of it shows as high as an ounce of gold to the ton. The Bonnie Jean was worked in the '70s, but the ore proved refractory, and could not be reduced successfully by the methods then in use. We are now down to the sulphides, and the ore is an ideal smelting product. We have fourteen men employed at the Bonnie Jean. We are erecting a gallows frame, and have just ordered two 75-h.p. boilers, a 50-h.p. hoist, and a 10-drill compressor.

Colds Go Overnight

Pleasant Vapor Treatment Does the Work Without Stomach Dosing.

Here's an offer that means something.

Money returned if HYOMEI does't give satisfaction in treatment of catarrh, coughs, colds and croup.

Thousands of wise people the country over are using the HYOMEI vapor treatment to break up a cold in the head or chest over night. Follow this advice once in the evening and again just before retiring.

Into a small bowl of boiling water pour a scant teaspoonful of HYOMEI, cover head and bowl with a towel and breathe deep into the lungs the soothing, healing, germ-killing vapor that arises.

HYOMEI is made of Australian Eucalyptus, an antiseptic that is used extensively by the foremost nose and throat specialists in the world.

A bottle of HYOMEI costs only 50 cents at druggists everywhere. A complete outfit, which includes inhaler, $1.00.

ARTHUR LETTS Broadway Dep't Store
HOME 10571. BDWY 4944. BROADWAY, COR. 4TH. L.A.

Owing to the Rain
All Items Advertised for Monday Will
Be Continued Today

—This is true in all but one or two exceptions.

—You can imagine how quickly the lots would have been exhausted had it been a clean day. But, of course, glad to see the rain and hope we get more of it.

—But listen. You can't afford to stay at home when such savings are awaiting you at the Broadway.

—Get the Sunday paper and look through the ad. carefully.

—One exception to the rule is—we will not have the violets to distribute.

This Charming Hat $18

—Is a Burgesser model.

—Colonial leghorn hat, underfaced with black velvet. Has fancy feather in natural colors, set directly in front of crown and finished with a pleated rosette of black velvet ribbon.

—Very striking.

—It's wonderful the way this Millinery Department is growing.

—A compliment—A local fashion expert, who is in touch with the conditions in this city, told us the other day that we had the prettiest millinery in the city and the most reasonable prices. She said, "It is really striking the pretty hats you have and the low prices you have marked them, and I have told a number of my friends about them."

I'm Showing the Cleverest New Suitings in Los Angeles

I selected the "extra select" patterns from the leading woolen mills of America for my first spring showing in my new location.

And I'm proud of every pattern I've got. They're all beautiful—authentic interpretations of 1912's approved spring fashions.

Come in and reserve your choice today. My conscientious, personal tailoring service assures your complete clothes satisfaction.

B. Gordan
Draper & Tailor
300 Union Oil Bldg.
7th & Spring Sts.

New Lawn Mowers $3.00

Coldwell's Cadet Mowers tried over and over again, and proved to be exceptionally good value.
Four Blades, 12-inch.....$3.00
Colonial Ball Bearing Mowers.
Light running. Four Blades. 14-inch cut.....$4.50
Lakewood High Wheel Mowers.
Extraordinary value. Ball bearing; at.....$6.00

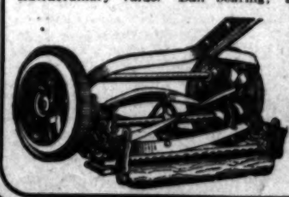

Hedge or Lawn Trimmers, $1.00.
Grass Catchers, 85c.
Pruning Shears, 25c and 50c pair.
Grass Shears, 25c.

Henry Guyot
538 So. Spring Street

Sixty-second Congress.

PARCELS POST IS IN THE BILL.

And the Bill Is in the Lower House of Congress.

The Foreign Idea Applied to American Needs.

Decrease of a Million Plus in the Appropriation.

[BY A. P. NIGHT WIRE TO THE TIMES.]

WASHINGTON, March 4.—A parcels post system is provided in the regular postoffice appropriation bill, introduced today by Representative Moon of Tennessee.

The measure would apply the foreign mail-carrying plan to domestic mail matter and permit the transportation of eleven pounds of merchandise.

As an experiment, the local mail matter would be carried until June 30, 1914, on rural mail routes on a graduated scale ranging from 5 cents a pound for the first pound and 2 cents for each additional pound.

The bill would permit postoffice employees the right of petition to Congress, now denied by the rules of the Postoffice Department.

The appropriation carries a total of $259,827,749, a decrease in the department estimates of $1,352,214. Another provision of the bill requires that rail mail cars be constructed of steel, the present cars to be discarded at the rate of 20 per cent. a year for five years so that by 1917 all railway mail cars shall be entirely of steel construction.

Chairman Moon's report disagrees with the report from the Postoffice Department that it has been self-sustaining and finds a deficit instead of a surplus.

The report reproduces the report of the auditor of the Postoffice Department, and says:

"These final figures from the auditor show a deficit in the department for the fiscal year 1911 of $627,845.94 instead of a surplus of $319,118.17."

UNCLE SAM'S ULTIMATUM.

A Lawyer Delivers It for Him in the Case to Dissolve the So-called Powder Trust.

[BY A. P. NIGHT WIRE TO THE TIMES.]

PHILADELPHIA, March 4.—"The United States wants one of two things, the appointment of a receiver to take charge of the defendant's property, or an injunction restraining it from transporting its products in interstate commerce," declared William A. Glasgow, special counsel for the government during argument in the United States court here today for a decree to be entered for the dissolution of the so-called powder trust in conformity with a recent decree of the court.

Mr. Glasgow argued that since the decision of the court ordering the dissolution he had conferred with representatives of the concern regarding the form of final decree, but that no argument had been submitted. He said that he had suggested that the DuPont de Nemours Powder Company and the Laflyn & Rand Powder Company be permitted to continue business and that a third company be formed of the other companies in which the two concerns are interested.

Counsel for the combination, the attorney said, submitted a counter plan by which the DuPont company would reserve the same position in the trade reported by the percentage of the business it enjoyed immediately previous to the formation of the combination. At the conclusion of the argument, Judge Gray held that the recent death of Judge Lanning created a vacancy in the court and that until this vacancy is filled it is advisable to postpone action in handing down the decree.

The form of dissolution of the powder combination therefore will not be determined upon until the President names a successor to Judge Lanning.

PAY TAXES OR GET OUT.

That's the Ultimatum of Cook County Treasurer to a Lady Who Vows to Do Neither.

[BY DIRECT WIRE TO THE TIMES.]

CHICAGO, March 4.—[Exclusive Dispatch.] Belle Squire, president of the "No Vote-No Tax League," will have to pay her personal property taxes, in spite of her insurgent-toned letter to County Treasurer O'Connell, according to County Attorney Francis S. Wilson.

Miss Squire had written to the Treasurer of her intention to refuse to pay the personal property tax because, being a woman, she has no voice in the selection of officials who make the assessments.

"Miss Squire's bill will go through the hopper with all the rest," said Mr. Wilson. "If she doesn't want to pay taxes she must have the law changed, or get out of the country.

"It is the duty of every citizen to obey the laws. Why, minors do not have any vote, and yet they have to pay taxes or their guardians have to pay for them, if they have estates that can be assessed."

LET 'EM GO BAREFOOTED.

Harvard Doctor Gives Some Timely Advice to American Mothers on the Care of Children.

[BY A. P. NIGHT WIRE TO THE TIMES.]

BOSTON, March 4.—"Feed the children Boston baked beans if they like them; administer corporal punishment if necessary," and "let them go barefooted," are some of the suggestions given by Dr. Charles Putnam to mothers through an address at the Harvard medical school.

"Baked beans will not hurt a child, providing they have been properly baked, and the child has a real liking for them. They are very nutritious, wholesome and appetizing," said the speaker.

"The corporal punishment is the only thing that will successfully curb certain traits in the young child, and I advise it in cases where nothing else will accomplish the same purpose."

"All children should go barefooted when young," he continued.

"Don't tie them up in restricting, uncomfortable clothing."

IMPERIAL VALLEY LAND.

WASHINGTON, March 4.—[Exclusive Dispatch.] Senator Works's bill No. 4783, providing for the sale of isolated tracts in Imperial Valley, having passed the Senate, Representative Smith is taking great interest in its fate in the House and will try to appear before the Public Lands Committee to advocate its approval. The bill is practically identical with the Smith introduced February 15, 1909.

PITH OF THE DAY'S NEWS FROM THE MIDDLE WEST.

CHICAGO, March 4.—[Exclusive Dispatch.] Snow flurries continued in Chicago today and are forecasted for tomorrow. The maximum temperature today was 23 and the minimum 15 deg. Middle West temperatures:

	Max.	Min.
Alpena	18	*2
Bismarck	16	0
Cairo	36	28
Cheyenne	16	4
Cincinnati	32	22
Cleveland	22	12
Concordia	22	20
Davenport	24	12
Denver	14	12
Des Moines	26	18
Detroit	18	6
Devil's Lake	20	2
Dodge City	20	16
Dubuque	22	14
Duluth	14	6
Escanaba	22	4
Grand Rapids	22	2
Green Bay	18	*2
Helena	14	*2
Huron	20	2
Indianapolis	28	14
Kansas City	32	22
Marquette	16	*2
Memphis	46	36
Milwaukee	22	14
Omaha	20	18
St. Louis	30	16
St. Paul	22	10
Sault Ste. Marie	18	*8
Springfield, Ill.	26	16
Springfield, Mo.	32	30
Wichita	26	20

*Below zero.

SISTER OF MERCY INSANE.

[BY A. P. DAY WIRE TO THE TIMES.]

JEFFERSONVILLE (Ind.) March 4.—After managing an insane asylum fourteen years Sister Mary Regina Kerr, in charge of the Mercy Hospital, near here, suddenly became violent at the institution today and attacked a woman attendant.

SAVED BY SAFETY COGS.

[BY A. P. DAY WIRE TO THE TIMES.]

CHICAGO, March 4.—The occupants of an elevator which fell in a State-street department store today escaped serious injury through the working of safety cogs between the first and second floors. Rumors of dead and seriously injured were prevalent in the downtown district until the store management gave a list of injured to the police, stating that one man suffered a broken ankle and that five women were suffering from headaches and nervous strain. No cause for the accident was given by the store officials. Witnesses said the elevator car dropped from the seventh floor, but minor officials of the company declared that the fall was from the second floor.

BIDDING FOR PEWS.

[BY A. P. DAY WIRE TO THE TIMES.]

CHICAGO, March 4.—Spirited bidding among wealthy members of Sinai Temple for a first choice of pews closed the formal dedication of the new edifice last night. Julius Rosenwald, who was the highest bidder, paid $5000 for the first choice and immediately afterward gave $30,000 to purchase seats for others whom the congregation might select. Several seats brought $4000 each and many others $3000 each. Numerous pews were sold for more than $1000 each.

PIPE A DEADLY WEAPON.

[BY A. P. DAY WIRE TO THE TIMES.]

CLEVELAND, March 4.—A corncob pipe, a weapon of offense to the nose only as a rule, proved deadly when used by one of the disputants in a card game last Thursday night. Tony Pitchen and Donato Lombardo were the disputants. Lombardo, who is now under arrest, jabbed Pitchen in the cheek with the stem of his pipe. The injury did not seem serious, but last night Pitchen died. Lombardo is held on the charge of murder.

THE FICTION MARKET.

[BY A. P. DAY WIRE TO THE TIMES.]

KANSAS CITY, March 4.—Nineteen editors, publishers and managing editors representing twenty-one publications in various parts of the United States, known as the Associated Newspapers, met today to discuss plans for co-operating in the purchase of fiction and other special features. The meeting will continue two days.

BLOWS HIS OWN HORN.

[BY A. P. DAY WIRE TO THE TIMES.]

WALSENBERG (Colo.) March 4.—"I'm it—the original houn' dawg man. I writ it an' I'm runnin' away." Yelling like a Piute Indian on the warpath, "Lige" Spencer of Stark county, Missouri, swung his team of mules off the Santa Fe trail into the main street of Walsenberg today and pulled up before a "wet" cafe, with the announcement that he was the "poet of the Ozarks," and the man who wrote the famous "Dawg Song." A piebald coon dog had ambled into town ahead of Spencer and his team, and went to sleep in the roadway in front of the mules almost as soon as the team came to a stop. "That dawg," said "Lige," pointing at the sleeping hound as he unfolded his six-feet-two of body to get down from his wagon seat—"that dawg was the inspiration of the most famous song that ever was written, and, further, he is the best coon dog that ever chased a ringtail into a scrub oak. And, still further, I can lick, outrun or outjump or outwrestle any man who starts kickin' him aroun'." As no one seemed inclined to take up Spencer's challenge, he climbed into his wagon seat, cracked his whip, and Spencer, his mules and the hound disappeared in the direction of the street from which they entered town.

A FIREMAN'S HARD LOT.

[BY A. P. DAY WIRE TO THE TIMES.]

CHICAGO, March 4.—Miss Anna Grady, who weighs more than 200 pounds, in trying to escape from the building in which she roomed after it had taken fire last night, became fast in a window. The woman's screams attracted the firemen and the men were given a hard task before they carried her down a ladder from the second floor. The blaze had started in Miss Grady's room from a gas stove.

MILITIA AVIATORS.

State Officers May Join the Airship Corps of Regular Army By Passing the Required Tests.

[BY A. P. DAY WIRE TO THE TIMES.]

WASHINGTON, March 4.—State militia officers may become aviators of the regular army in the future, provided they comply with the tests prescribed by the War Department. This departure has been decided on on account of the demand for militia aviators who have been drawn exclusively from the commissioned officers of the army.

The physical test for aviators coming from the militia service will be even more rigid than that prescribed for regular recruits, special attention being given to the eyes and ears of the applicant. When he has passed this test, the applicant will have to demonstrate his ability to take an aeroplane to an altitude of 2500 feet, to make a cross-country flight at an altitude of 1000 feet, a military reconnaissance flight of twenty miles at an altitude of 1500 feet, a flight of at least five minutes' duration with the wind blowing at the rate of fifteen miles an hour or more, a flight with a passenger to an altitude of not less than 500 feet, and to execute a volplane from a height of at least 500 feet.

WOMEN WOULD BE NOTARIES.

Boston Lady Lawyers Want a Change in State Constitution to Enable Them to Hold Public Office.

[BY A. P. DAY WIRE TO THE TIMES.]

BOSTON, March 4.—Women lawyers of Massachusetts are seeking a change in the State Constitution so they may have the right to act as notaries and affix ther seals to affidavits and acknowledgments.

Although they have passed the bar examination and have fulfilled to the letter all the requirements demanded of men in the positions, they cannot, at present, serve as notaries because of a clause in the Constitution which prohibits women from holding public office.

APPEAL OF FARMERS HEARD.

WASHINGTON, March 4.—[By A. P. Day Wire.] The Supreme Court announced today its decision to review the action of the Ninth United States Circuit Court of Appeals, which denied relief to the farmers of Deer Lodge Valley, from the fumes of smelters in Anaconda, Mont. The farmers recently appealed to President Taft for aid in their case.

San Francisco Hotels.

BELLEVUE HOTEL
SAN FRANCISCO
A Quiet Refined House of Unusual Excellence
American Plan—Room with Bath and Board from $4.00 a Day.
European Plan—Room with Bath from $2.00 a Day.
Special Monthly Rates.
A High Class, Family and Tourist Hotel; Half Block from Columbia Theater, and on the edge of the Retail Shopping District. Every room with Private Bath. Positively Fireproof.
W. E. ZANDER, Manager.
Booklets at 533 South Spring Street.

HOTEL STEWART
San Francisco
Geary St., above Union Square.
European Plan $1.50 a day up
American plan $3.00 a day up
New steel and brick structure. Every comfort and convenience. A high class hotel at very moderate rates. In the center of theater and retail district. On car lines transferring to all parts of city. Electric omnibus meets all trains and steamers.
Hotel Ste wart

HOTEL SUTTER
Sutter and Kearny Streets
SAN FRANCISCO
An up-to-date modern fireproof hotel of 250 rooms, taking the place of the old Occidental Hotel and Lick House.
European Plan—$1.50 per day and up. Take Any Taxicab from the Ferry at the Expense of the Hotel.

GRAND UNION HOTEL
Catering to Family, Tourist & Commercial Trade
"Surprising Accommodations"
NEARLY 800 OUTSIDE ROOMS
Rooms with Private Bath $1 a Day up
Special Weekly and Monthly Rates.
Free Bus, 5 Minutes from Ferries and Depot.
528 KEARNY ST., corner of California
SAN FRANCISCO

HOTEL COLONIAL
STOCKTON STREET, NEAR SUTTER.
SAN FRANCISCO
American Plan $2.00 a day.
European Plan $1.50 a day.
A hotel with all modern conveniences. Every room connecting with bath. The Colonial is recommended to patrons who desire a select, quiet and home-like abode with superior service. Sutter-street cars direct from Ferry Depot; all cross-town lines transfer to Sutter st.

Columbia Hotel
O'Farrell and Taylor Sts.
SAN FRANCISCO
Take any taxicab from depot or dock at our expense.
High-class in every detail. Within two blocks of everything worth while.
Rates—One to two dollars per day and four-fifty to ten dollars per week.

TOURISTS' HEADQUARTERS.
Hotel Manx
POWELL ST. AT O'FARRELL.
San Francisco's Best Located and Most Popular Hotel.
Los Angeles Agency, 334 So. Spring St.

Resorts.

HOTEL DEL MONTE
DEL MONTE, CALIFORNIA
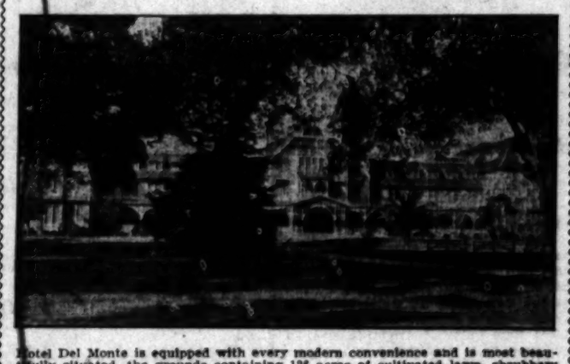
Hotel Del Monte is equipped with every modern convenience and is most beautifully situated, the grounds containing 126 acres of cultivated lawn, shrubbery and tropical plants. Golf, tennis, swimming, motoring and horseback riding may be enjoyed among surroundings which our guests have described as ideal. From the Hotel to the Ocean Beach is an enjoyable walk. The golf links are the finest in the West. Fairways of solid turf—putting greens of blue grass—the first nine and the second nine total 6150 yards, and the entire course is kept in perfect condition. Spend your winter at Del Monte, the most comfortable tourist Hotel in all California. On and after February 15, passengers may secure seats in through parlor car to Hotel del Monte on No. 19, Limited train, leaving Los Angeles at 8 A.M. Address
H. R. WARNER, Manager. DEL MONTE, CAL.

U. S. GRANT HOTEL, SAN DIEGO, CAL.
ABSOLUTELY FIREPROOF AND OUR RATES ALWAYS THE SAME
Tariff $1.50 per day and up, $2.00 per day and up with bath.
TENT CITY ON ROOF OVERLOOKING CITY AND BAY
Rooms electrically lighted, and swept with compressed air.
Tents $1.50 per day; $25.00 per month.
J. H. HOLLIES, GENERAL MANAGER. ALONZO P. LEE, ASSISTANT MANAGER
Los Angeles Office 204 Mercantile Place.
Phones, Bdwy. 1643, F4562. H. D. DIFFIN, Rep.

MOUNT WILSON, CALIFORNIA
Nature's scenic masterpiece; 6000 ft. elevation. A week or month at MOUNT WILSON HOTEL is an assurance of rest and comfort. Los Angeles Office, 204 Mercantile Place. 'Phones—Bdwy. 1643, F4562, or 55 Pasadena. H. D. DIFFIN, Rep.; F. B. ROSS, Mgr.

Cafe Bristol
The best entertainers on the coast nightly delight our patrons.
FOURTH AND SPRING STS.

Superb Routes of Travel.

WHEN YOU RETURN HOME
REMEMBER
THE SAFE ROAD TO TRAVEL
UNION PACIFIC
Direct line to:
Chicago 3 Days, St. Louis 3 Days, Denver 2 Days
via Salt Lake City and Denver
YELLOWSTONE PARK ROUTE
Through sleepers daily.
For full information, reservations, etc., call or write
H. O. WILSON, General Agent, 120 West Sixth St., Los Angeles, Cal.
Telephone Main 459; F-6702.

NO EXTRA CHARGE FOR MEALS OR BERTH.
Steamship Governor or President, Sailing Thursday.
$8.55, first class. SAN $28.25, first class, SEATTLE OR
$5.55, second class. FRANCISCO $15.55, second class. TACOMA.
Steamship State of California, Sailing Sunday.
$7.55, first class. San Francisco $25.25, first class. SEATTLE
$5.55, second class. $23.25, first class. TACOMA OR
$15.55, second class. VICTORIA
THROUGH TICKETS EAST, via San Francisco, Victoria or Seattle, to Salt Lake, Denver, Omaha, Spokane, St. Paul, Chicago, New York and all points in the United States, Canada and Alaska.
SAN DIEGO DAYLIGHT EXCURSIONS, every Wednesday and Saturday A.M.
$3.50 ROUND TRIP—$2.50 ONE WAY.
LARGEST SHIPS AND BEST SERVICE.
Ticket Office, 540 South Spring St. Phones: Home A3333; Main 47.

$8.35 All Rates Include Berth and Meals. $5.35
First Class San Francisco
San Francisco & Portland S. S. Co.
Second Class San Francisco
THE BIG 3
SAN FRANCISCO, ASTORIA AND PORTLAND.
Largest and newest modern Coast liners on the Pacific.
Connecting at San Francisco, Astoria and Portland for all Eastern points.
Sailings: March 4, 9, 14, 19, 24, 29; April 3, 8, 13, 18, 23, 28.
PACIFIC MAIL S.S. CO.
S. S. Manchuria, S. S. Mongolia, S. S. Korea, S. S. Siberia. For Honolulu, Japan, China, Manila and Around the World Tours.
PANAMA LINE FOR
Mexico, Central America, Panama. Connecting for South America and New York.
A. OTTINGER, Gen'l. Agt. C. G. KRUEGER, Dist. Pass. Agt.
Phones—Home A3751; Sunset, Main 1904. 317 South Spring St.

$7.00 FIRST CLASS San Francisco SECOND CLASS $5.00
Berth and meals included. Portland, $17-$18; SEATTLE, $21-$22. Unsurpassed accommodations. Sailing Tuesday, Thursday and Saturday. Main 1500. WEST COAST STEAMSHIP LINE, 528 South Spring Street.

THE ARTFUL DODGER.

There's Lots of Trouble in the Democratic Party Needing Bryan's Attention, but He Ducks.

[BY A. P. NIGHT WIRE TO THE TIMES.]

SPOKANE, March 4.—"We can prove by Mr. Roosevelt that Taft ought not to be nominated and by Mr. Taft that Roosevelt ought not to be nominated. I think both of them are right," said William J. Bryan in his address today to a mass-meeting of Democrats.

He said one reason why the Democratic party is on the way to success is because it pre-empted years ago the grounds along which the road to prosperity must run. He said the Republicans must come over with the Democrats or keep off that road.

"We expected to have to fight for our principles unassisted," he said. "We never expected the help from the Republicans we are getting. If Mr. Taft is nominated, they cannot withdraw the indictment that Mr. Roosevelt has made against him. If Mr. Roosevelt is nominated we will be in a position to suggest that if the Republican party has fallen so low that only one man in it is fit for President they had better get a new party and begin over."

In discussing publicity of campaign contributions, Mr. Bryan made a plea for enforced publicity of the ownership of newspapers.

"Why shouldn't we have a lamp that shines all around," he said, "instead of a newspaper dark lantern that throws its ray only where the owner wishes? Many of our largest newspapers are owned by men who stand in the dark. Brilliant editors are hired to chloroform the senses of the people while the owners pick their pockets."

He said the accounts of John R. Walsh, the Chicago banker, showed that he had spent $1,500,000 to support a Chicago paper as evidence of "the sandbag uses to which a newspaper can be put."

Mr. Bryan lectured before the Y.M.C.A. tonight and later attended a banquet of the Robert Emmett Club.

Bryan said he had found that Champ Clark and Gov. Woodrow Wilson were favored over other leaders among the Democrats of the West, for the party's Presidential nomination.

"I have named Gov. John F. Shafroth of Colorado as a possibility," said Mr. Bryan, "but I do not see any boom for him at present.

"I believe my duty now will be to aid every progressive against every reactionary. If the time comes to distinguish I will name my preference."

Mr. Bryan declared he believed the platform adopted by the Democratic National Convention would be based on issues brought out during the present session of Congress. He did not think it would contain references to the initiative and referendum.

THE MT. LOWE TRIP
PACIFIC ELECTRIC
Excels any mountain scenic trip in America. Have you taken it? Five trains daily at 8, 9, 10 a.m. and 1:30 & 4 p.m. Fare $2.55. Special Saturday — Sunday—Holiday rate, $2.00.
Personally conducted Trolley Trips are something different and delightful. Three great trips—$1.00 each. Get a folder. Pacific Electric Railway.

City Restaurants.

Jahnke's Restaurant
First and Spring
First Class Cuisine
Service Unsurpassed

BRIOCHE
or
French Coffee Cake
At Christopher's

THE TIMES
FREE INFORMATION BUREAU
531-33 South Spring Street
ADVERTISING COPY AND SUBSCRIPTIONS RECEIVED.
THE TIMES FREE INFORMATION AND RESORT BUREAU is for the accommodation and benefit of persons seeking interesting routes of travel, desirable hotels and resorts for recreation and recuperation at the seashore or in the mountains.
Particulars are furnished by competent attendants and by correspondence to the general public regarding rates and attractions of railroad and steamship lines, hotels and pleasure and health resorts. Photographs, descriptive circulars and transportation literature are kept on hand for inspection and distribution. Times readers can obtain here in a few minutes without the delay incident to writing for it, all the information necessary for a safe and enjoyable journey or vacation. This service is absolutely free.
PERSONS CONTEMPLATING VISITING LOS ANGELES ARE PRIVILEGED TO HAVE THEIR MAIL ADDRESSED TO THIS BUREAU.

Resorts.

SANTA CATALINA ISLAND
For Climate
Unequaled in the world.
FOR MARINE AND MOUNTAIN SCENERY
It has no rival.
Ideal conditions for
REST, COMFORT, SPORT.
ASK FOR THE BOOK.
BANNING CO., Agts. 104 P. E. Bldg. Main 4492, F4576.

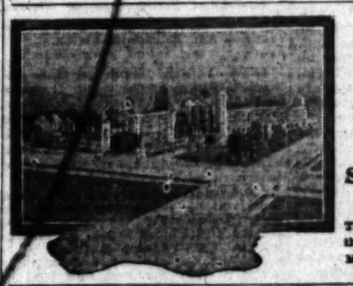
New Arlington Hotel
Santa Barbara, Cal.
E. P. DUNN, Lessee.
The only absolutely fireproof hotel in the city. All outside rooms; perpetual May climate.

POTTER HOTEL

SANTA BARBARA, CAL.
American and European Plans
Stopover Privileges Allowed on All Tickets via Coast Line.
MILO M. POTTER, Manager

'LEVEN OAKS HOTEL, MONROVIA, CAL.

A modern, first-class tourist and family hotel, situated close to the beautiful mountains, on the main street of Monrovia, near Foothill boulevard. 45 minutes' ride from Los Angeles on the Pacific Electric. American Plan. Special attention given to luncheon and dinner parties.
L. B. VOLLMER, Prop.
Harrison N. Burgess, Mgr.

GUESTS OF FIREPROOF
HOTEL VIRGINIA
—BY THE SEA—
LONG BEACH HAVE FULL PRIVILEGES AT THE FAMOUS VIRGINIA COUNTRY CLUB. There's a nine-hole golf links, one of the sportiest in the West and every outdoor sport.
Long Beach is noted for its excellent auto roads and beautiful drives. Phone for reservations. CARL STANLEY, Manager.

RADIUM SULPHUR SPRINGS—Melrose Ave. and Gower St., Los Angeles.
TAKE BATHS IN LIQUID SUNSHINE. NATURAL MINERAL WATER. SPARKLES AND FOAMS LIKE CHAMPAGNE. Drink the most radio-active natural curative mineral water. It purifies blood, keeps you young, revivifies, rejuvenates your whole body. HOT BATHS cure Rheumatism, Colds, Poor Circulation, Sciatica, Rheumatism, Stomach, Liver, Kidneys, Bladder, Blood, Bright's, Nervous and Female Troubles. Makes skin velvety, stops hair falling out. Physician in charge. Send for Booklet. Water delivered. Melrose ave. cars on W. 7th st. direct to springs. Telephone 53401.

HOTEL MOUNT WASHINGTON
At the terminus of the celebrated Mt. Washington Incline Railway, reached in 25 minutes by Garvanza car from the business center. Accessible to motorists by the finest scenic mountain driveway in the West. Pure, healthful mountain air. All the scenic grandeur of the Alps of Switzerland, yet within easy reach of the city and the beaches. Phone 21227. Write or phone for illustrated booklet—
"1000 FEET ABOVE THE SEA."

HOTEL HOLLYWOOD
Los Angeles, Cal.
Beautiful canyon and mountain drives and walks. Excellent location for motoring, paved boulevard to city or sea. Electric cars pass hotel direct to city or beach. Write or telephone for terms and booklet. Home Phone 57011. American plan. MRS. E. ANDERSON, Proprietor.

Los Angeles Hotels and Apartments.

SCARBOROUGH APTS. No. 819 So. Flower. Just completed, attractive modern suites of 2 and 3 rooms each, dressing rooms, private baths, phone in every suite. Steam heat, amusement hall, parlor and lobby. These beautiful apartments, within 5 minutes' walk of Broadway, will be found quiet, while right in the heart of the city. F4903.

NEW HOTEL BROADWAY
205-215 North Broadway. Corner Court St.
Steam Heat.
Phones—A5941; Main 1202.

LAKESHIRE APARTMENTS Eighth and Coronado Sts.
Now open. Entirely new. First-class in every respect. Service, comfort and appointments unexcelled. Music room, roof garden. Eighth and Coronado sts. Home 55338. Wilshire 1000.

Pasadena Hotels.

Spend a Few Days at
Beautiful Fireproof
HOTEL GREEN
Most ideally situated hostelry in PASADENA. Covers nearly three city blocks. "A CITY IN ITSELF." Overlooks beautiful Central Park and its own private Park of Flowers. 450 of its rooms are outside with connecting outside baths; 32 private parlors; beautiful Palm and Colonial Rooms. The dining-rooms are marvels of grandeur, its cuisine being noted the world over. Private dining-rooms and grill-room.
Guests of HOTEL GREEN have full privileges at both of the Pasadena Country Clubs, The Altadena and Annandale. The 18-hole golf links are pronounced the most beautiful in America. Many delightful drives and excellent auto roads. Horseback riding is enjoyed to the utmost.
PHONE OR WRITE FOR RESERVATIONS. DAVID B. PLUMER, GEN. MGR.
Hotel Green
PASADENA, CAL. America's most beautiful resort. The Southland's most beautiful resort. Phone for reservations.
DAVID B. PLUMER, Mgr.

Hotel Maryland & the Maryland Bungalows
ALWAYS OPEN
D. M. LINNARD
Mgr., Pasadena

Railroad Record.

NO CUT RATES FOR POLITICIANS

They Have Plenty of Cash Anyway, Official Says.

Passenger Chiefs Know No Reason to Favor Them.

Authoritative Announcement Is Expected Soon.

[BY DIRECT WIRE TO THE TIMES.]

CHICAGO, March 4.—[Exclusive Dispatch.] There will be no special railroad rates this year either to the Republican or Democratic national conventions. This information was obtained today from passenger traffic officials in close touch with the situation and an official announcement to that effect is expected within a comparatively short time.

The regular convention fare of two cents a mile in each direction and summer tourist fares, which are a standard feature of summer travel, will be the only offerings made to the delegates going either to Baltimore or Chicago, it is said. Some time ago a general policy was adopted by roads affiliated with both the Central and Western Passenger Associations that no rate under two cents a mile should be granted for conventions of any kind.

"If that rule is applied to small conventions I do not see why we should grant special favors to the politicians," said one railroad official. "They are supposed to be plentifully supplied with money anyway."

The two-cent fare is regarded as a reduction insofar as it applies to States where three cents a mile ordinarily is charged. Likewise, summer tourist fares are made on a basis of a little less than two cents a mile. Four years ago there was no special rate to the Democratic convention in Denver, but the delegates had the opportunity of taking advantage of summer tourist fares to that city. The railroads also refrained from making a special rate to the Republican convention in Chicago.

Rates to both conventions to be held this year will be considered at a meeting of the Western Passenger Association next Thursday. It is understood there will be only a preliminary discussion of the question, as the Western roads prefer to wait until the Eastern trunk lines act. No request for a special rate has been received from those in charge of either convention.

Knell.

WHITE SLAVERY IS DOOMED.

NATIONAL SOCIETY FORMED TO SUPPRESS IT.

Co-operation of Federal, State and Local Authorities Is Assured to an Association Well Supplied With Money to Accomplish Anything that It Undertakes.

[BY DIRECT WIRE TO THE TIMES.]

CHICAGO, March 4.—[Exclusive Dispatch.] Chicago is to be the headquarters of a national war to the finish on the white slave traffic in every city and town of the United States.

The secret formation within the last few weeks of a national organization having behind it almost unlimited capital and a large number of the most influential citizens of the country became known in Chicago today through negotiations for a Federal charter in Washington.

Immediately following this, Clifford W. Barnes, chairman of the Executive Committee, issued the first official announcement of a programme of private and governmental co-operation for enforcing the law on a scale which is declared to be without parallel in the history of this country.

The cordial co-operation of local police, of States' attorneys and Federal Department of Justice already has been obtained by the new organization, which is named the American Vigilance Association. The association is assured the assistance of similar societies in European countries in procuring treaties for the international regulation of an import trade which is said to furnish the most difficult phase of the entire situation.

In each city, the co-operation of the local police and the State and Federal prosecutors of the district will be enlisted for concerted action.

BRITISH COURTESY.

English Ship Rescues Seamen of Boat It Sank but Refuses to Land Them at an American Port.

[BY A. P. DAY WIRE TO THE TIMES.]

WILMINGTON (N. C.) March 4.—After a day and night at sea in open life-boats with his crew of nineteen men, Capt. B. F. Bates of the Standard Oil tank steamer City of Everett arrived here early today and reported that his ship had been rammed and sank off the Carolina coast Friday night, leaving adrift barge No. 85, with Capt. Stephenson and fifteen men aboard. The United States cutter Itasca set out immediately in search of the barge. Capt. Bates said his vessel was struck by the British steamer Kensington, Savannah, Ga., to Liverpool, forty miles east of south of Frying Pan lightship. The crew took to the life-boats and the City of Everett sank in five minutes. The Kensington stood by to rescue but declined to land the men at an American port. Capt. Bates decided to take his chances with the life-boats. Heading for the South Carolina Coast, the party landed hungry and worn Saturday night. They camped with the upturned boats for shelter while the captain made his way across country to this city.

A Tried and Proven Remedy.
Cures indigestion, nervous prostration, St. Vitus' dance, insomnia, loss of vitality, impotency; no drugs, no poison, good for puny infants or old age. Cures by putting the system in such condition that it digests and assimilates the food. Hundreds of testimonials upon application. S. E. Cook, 1147 S. Hope st., L. A. F4671.

Railroad Record.

NO CUT RATES FOR POLITICIANS.

They Have Plenty of Cash, Anyway, Official Says.

Passenger Chiefs Know No Reason to Favor Them.

Authoritative Announcement Is Expected Soon.

[BY DIRECT WIRE TO THE TIMES.]

CHICAGO, March 4.—[Exclusive Dispatch.] There will be no special railroad rates this year either to the Republican or Democratic national conventions. This information was obtained today from passenger traffic officials in close touch with the situation and an official announcement to that effect is expected within a comparatively short time.

The regular convention fare of two cents a mile in each direction and summer tourist fares, which are a standard feature of summer travel, will be the only offerings made to the delegates going either to Baltimore or Chicago, it is said. Some time ago a general policy was adopted by roads affiliated with both the Central and Western Passenger Associations that no rate under two cents a mile should be granted for conventions of any kind.

"If that rule is applied to small conventions I do not see why we should grant special favors to the politicians," said one railroad official. "They are supposed to be plentifully supplied with money anyway."

The two-cent fare is regarded as a reduction insofar as it applies to states where three cents a mile ordinarily is charged. Likewise, summer tourist fares are made on a basis of a little less than two cents a mile. Four years ago there was no special rate to the Democratic convention in Denver, but the delegates had the opportunity of taking advantage of summer tourist fares to that city. The railroads also refrained from making a special rate to the Republican convention in Chicago.

Rates to both conventions to be held this year will be considered at a meeting of the Western Passenger Association next Thursday. It is understood there will be only a preliminary discussion of the question, as the Western roads prefer to wait until the Eastern trunk lines act. No request for a special rate has been received from those in charge of either convention.

Knell.

WHITE SLAVERY IS DOOMED.

NATIONAL SOCIETY FORMED TO SUPPRESS IT.

Co-operation of Federal, State and Local Authorities Is Assured to an Association Well Supplied With Money to Accomplish Anything That It Undertakes.

[BY DIRECT WIRE TO THE TIMES.]

CHICAGO, March 4.—[Exclusive Dispatch.] Chicago is to be the headquarters of a national war to the finish on the white slave traffic in every city and town of the United States. The secret formation within the last few weeks of a national organization having behind it almost unlimited capital and a large number of the most influential citizens of the country became known in Chicago today through negotiations for a Federal charter in Washington.

Immediately following this, Clifford W. Barnes, chairman of the Executive Committee, issued the first official announcement of a programme of private and governmental co-operation in enforcing the law on a scale which is declared to be without parallel in the history of this country.

The cordial co-operation of local police, of States' attorneys and Federal Department of Justice already has been obtained by the new organization, which is named the American Defiance Association. The association has assured the assistance of similar societies in European countries in procuring treaties for the international regulation of an import trade which is said to furnish the most difficult phase of the entire situation.

In each city, the co-operation of the local police and the State and Federal prosecutors of the district will be enlisted for concerted action.

BRITISH COURTESY.

English Ship Rescues Seamen of Boat It Sank but Refuses to Land Them at an American Port.

[BY A. P. DAY WIRE TO THE TIMES.]

WILMINGTON (N. C.) March 4.—After a day and night at sea in open life-boats with his crew of nineteen men, Capt. B. F. Bates of the Standard Oil tank steamer City of Everett entered here early today and reported that his ship had been rammed and sunk off the Carolina coast Friday night, leaving adrift barge No. 58, with Capt. Stephenson and fifteen men aboard. The United States cutter Seneca set out immediately in search of the barge.

Capt. Bates said his vessel was struck by the British steamer Kensington, Savannah, Ga., to Liverpool, forty miles east of south of Frying Pan lightship. The crew took to the life-boats and the City of Everett sank in five minutes. The Kensington stood by to rescue but declined to take the men at an American port. Capt. Bates decided to take his men with the life-boats. Heading for the South Carolina Coast, the weary-handed hungry and worn Saturday night. They camped with the upturned boats for shelter while the captain made his way across country to this city.

A Tried and Proven Remedy.

Indigestion, nervous prostration, St. Vitus' dance, insomnia, loss of vitality, headache, no drugs, no poison, good for puny babies or old age. Cures by putting the stomach in such condition that it digests and assimilates the food. Hundreds of testimonials on file. Send for free booklet. S. E. Cook, 1147 Temple St., L. A. Tel.

Do not neglect your health—laxatives are necessary sometimes. Make sure of the best—then go ahead.

Hunyadi Janos Water

Natural Laxative

Recommended by Physicians for CONSTIPATION

REACH PORT QUEUELESSLY.

Chinamen at Sea Cut Off Their Pigtails but Keep Them for Use in an Emergency.

[BY A. P. DAY WIRE TO THE TIMES.]

NEW YORK, March 4.—The first crew of queueless Chinamen ever seen in New York is in port today on the Anglo-American Oil Company's steamship Kennebec, from the far East. The vessel brought a cargo valued at more than $2,000,000, which includes copra, sago, kooskoos, bublio-mulchee, salted locusts and human hair.

The members of the crew heard of the revolution when they reached Hankow and immediately indicated their sympathy with the victorious rebels by cutting off their queues. They were careful however, not to throw away the clipped pig tails. They carefully preserved them, according to Capt. Gulliford, so that in case the Manchus returned to power they could sew them on again.

TO OPEN SPHINX'S HEAD.

Harvard "Prof." Means to Pry Into the Noodle of 'Egyptian Figure to See if It Has Brains.

[BY A. P. DAY WIRE TO THE TIMES.]

CAMBRIDGE (Mass.) March 4.—Prof. George Reisner of Harvard, who is credited with solving the long-standing riddle as to whom the great Egyptian Sphinx represents, will undertake this month to wrest further secrets from the ancient monument, which is at present completely covered with sand.

While at work last year in Egypt, Dr. Reisner discovered a hole, or pit, in the top of the great image's head, which is a likeness of Cephren, an Egyptian ruler. Believing this opening leads to a cavity perhaps containing treasures of untold value, the professor made up his mind to prosecute the search into this mystery at the earliest opportunity.

He is now at Alexandria, whence he will go to the Sphinx in a few days elaborately equipped.

MAXIM AS A PROPHET.

In a Little While There'll Be Only as Many Countries as There Are Continents, He Says.

[BY A. P. DAY WIRE TO THE TIMES.]

BOSTON, March 4.—Hudson Maxim, the inventor, declares that in a very short time there will be only three countries in the world.

"Some time ago in talking with Lord Wollaley he told me that at some future time there would be only two countries in the world, and those would be China and the United States," says Mr. Maxim in an interview published here today.

Now, I want to say something stronger than that. In a very short time there will be only three countries in the world, and they will be the United States of Asia (including Europe,) the United States of Africa and the United States of America.

"Look at the world's progress in the last fifty years. See what Japan has done in fifty years. Then imagine what is the future of the new Chinese republic with its four hundred million people."

INJURED BY EXPLOSION.

Crash in the Boiler-room of the New Hall of Justice in San Francisco Damages Interior.

[BY A. P. NIGHT WIRE TO THE TIMES.]

SAN FRANCISCO, March 4.—Three men were injured and 200 persons thrown into a panic today by the explosion in the boiler-rooms at the new Hall of Justice.

P. H. Herlihy, chief engineer, was painfully burned about the face and hands and stunned. Edward F. Bennett and Henry E. Biner, in the engine-room, were knocked down and bruised.

The explosion, which was due to the accumulation of gases, occurred when the corridors were thronged with court attaches, witnesses and spectators. The terrific report sent the crowd scurrying into the street, but no one was injured in the rush. A partition was blown out, an elevator entrance wrecked and the interior of the room badly damaged.

VIRTUE IN SNAKE VENOM.

Maryland Board of Health Hears that a Rattler's Poison Is a Sure Cure of Tuberculosis.

[BY A. P. DAY WIRE TO THE TIMES.]

WASHINGON, March 4.—Rattlesnake venom has been used successfully as a cure for tuberculosis, according to a report to the Maryland State Board of Health. Dr. Joseph H. Thompson of Hyattsville, Md., claims to have freed himself entirely from the bacilli of the disease by injections of snake venom, brought in tablet form from South America.

We Can Replace Them Without a Plate

The work is guaranteed to look natural, feel natural, and for masticating purposes equal to Nature's own. We make Restoration Plates which do wonders towards restoring the mouth to its youthful lines and appearance. Our Combination Plates used where one or more teeth remain in the mouth, are self-supporting and roofless. Every facility for doing high-class dentistry is ours, and our prices are very reasonable. Each piece of work is guaranteed. Isn't that fair enough?

Office Hours:
8 to 6: Sundays 9 to 12

Dr. W. F. Huddel
Reliable Dentist
303½ S. BROADWAY, COR. SECOND.

Packed! Jammed! Crowded

Thousands of People Turned Away Saturday

Norton's Shoe Store Makes a Fortune By Leasing Out Their Main Street Store

We Are Now Doing Business at Our Fifth St. Entrance

Men, Women and Children Crowd Norton's Shoe Store Because Norton's are Selling Good Shoes Cheap—Our Main Street Lease Has Been Sold—We Positively Must Sell 20,000 Pairs of Shoes This Week—Today's Paper Tells the Whole Story---High Grade Shoes for Men, Women and Children Will be Sold Cheaper Than Cost—Norton's are Selling More Shoes Than Any Two Shoe Stores in the City—Thousands of Dollars Will be Saved During This Great Shoe Sale—Positively Every Pair of Shoes Sold During This Sale are Guaranteed.

Read Norton's Prices and Think!

Special For this Week Only

2000 pairs of Ladies' Pumps, all new Spring goods. Come in gun metal, patent, vici tan, white canvas or kid, satin or velvet. Reg. price $4, $5. Sale price. **$2.85**

Ladies, a Chance of a Lifetime

500 pairs of 16-button extra high cut White Buckskin shoes for ladies. New Hobble-toe, always sold for $6 and $7.

Sale Price **$3.85**

A Money-Saving Sale for Mothers

Thousands of pairs Misses' and Children's shoes will go on sale this week.

"Norton's freak shoes that will wear."

Sizes 5 to 8 . . . . . $1.30
Sizes 8½ to 11 . . . . $1.60
Sizes 11½ to 2 . . . . $1.90

Every Man Should Take Notice

Men's high grade shoes in Gun Metal, Patent Leather, Vici or Tan. Button or lace. The famous E. T. Wright make. Regular $5, $6, $7 values. Every pair bench made.

Sale Price **$3.85**

$10,000 worth of Rubber Goods will be placed on sale.

100 dozen Ladies' Silk Hose, values up to $1.00; one price, 35c.

Here's a Hummer
FOR MEN

Every pair Men's Oxfords in the House, Gunmetal patent Vici, or tan button or lace. Regular $5.00 & $6.00 values—to be sold out at

$3.35

1200 pair of Nurses' Julicts, in Vici or Kid. Regular $2.50 and $3.00 values.

Sale Price **$1.45**

For Tender Feet

The celebrated Grover shoe, for tender feet. Button, Lace or Congress. Sold elsewhere for $3 and $3.50.

$2.45

A Special for Ladies

500 cases of ladies high-grade shoes, come in Gunmetal, Patent Vici, or Tan, Button or Lace, Short Vamp and high Mannish Toe. Regular price $4.00, $5.00. Sale price

$2.85

SOMETHING EVERY WOMAN SHOULD HAVE.
1000 pairs of Ladies' Boudoirs, in patent kid, vici, tan or champagne. Regular price $1.50, $2.00. Sale price **85c**

1000 pairs of Ladies' $4.00 and $5.00 Pumps; broken sizes, on sale **95c**
200 pairs of Ladies' White Canvas Shoes, button or extra high top; regular $3.00 values; one price **$1.65**

SPECIAL FOR LADIES IN JULIETS AND SLIPPERS.
1000 pairs of Ladies' Felt Juliets and Slippers will go on sale this week. Regular prices $1.50, $2.00. Sale price, ... **75c**

Positively the Greatest Shoe Sale Ever Taken Place in Years!
Honest Shoes for all the People by Norton's at Honest Sale Prices!
Twenty Thousand Pairs of Shoes Must Be Sold This Week!
Remember the Place and Don't Forget Sale Opens This Morning!

Norton's Shoe Store

103 and 105 West Fifth Street, Near Main

House of Biehl
IMPORTING TAILORS.
Business Suits $35 and up.
516 South Broadway.

WATCH FOR OPENING
Du RAY PLACE
$10 DOWN, $10 PER MO.
CARLIN G. SMITH CO.
303-5 Consolidated Realty Bldg.

BELL FLOWER ACRES
"Country Homes for City People"
Sold Exclusively by
THE JAMES R. H. WAGNER CO.
Realty Board Bldg.,
631 SO. SPRING STREET

WOMEN'S $25 SUITS
Samples of the very latest styles. Don't miss them..... $15
ORIGINAL SAMPLE SUIT CO.
330½ South BROADWAY, 2nd Floor.

Beeman & Hendee
447 So. Broadway
Infants' and Children's Outfitters

Hits the Spot.

RAIN GLADDENS HEARTS OF ALL.

Dwellers in City and Ranch Rejoice Together.

"Came When We Needed It Most," They Exclaim.

Effects Will Last All Year, Say Business Men.

Business men, bankers, realty men, ranchmen, those who are near to the soil, say that never was rain more valuable or more welcome to all California than the storm of yesterday. Though stating that many millions of dollars' good will be directly traceable to the gentle, soaking rain, men in almost every walk of life say that mere terms of dollars and cents cannot adequately measure the benefit to Southern California.

Growers of grain, beets and beans, stockmen, and those who rely upon the rains rather than irrigation, surprised at the unusual drought of January and February, had felt that a good rain must come by the opening days of March if fair crops were to be expected. Beet sugar manufacturers were making plans to shut down their plants and beet growers were beginning to think that they would be lucky if they garnered half a crop. Now all is changed because of the rain.

Beet growers state that planting will be begun immediately, with an expectation of a good crop, if another fair rain comes within ten days. Grain growers are now hopeful of getting a fair crop, with the proviso that another rain comes soon. Cattlemen say that the rain has assured a vigorous start of pasturage grass.

Citrus and deciduous fruit growers, who have irrigated from two to five times this winter, say that the rain is as good as several surface irrigation waterings, and that the hill and underground reservoirs have been raised measurably by the storm. Orange and lemon growers, however, say that the rains of previous years have so well stocked the underground channels that a year entirely dry would not have made an appreciable draft on their wells and reservoirs.

EVERYBODY PLEASED.

From desk and ranch-house, from factory and field, came the following expressions regarding the storm and the great good derived from the rain:

L. N. Stott, manager Logan & Bryan, stock brokers: The rain had its effect on the local stock market. American sugar went up $2 per share and other stocks of companies dealing in soil products showed an upward trend. Of course most of our trade is on eastern stock, but the buyers talked rain in the office all morning.

H. Z. Osborne, president of the Chamber of Commerce: I have lived in Los Angeles thirty years, and I can say that no rainfall has been more welcome or more valuable than the of last night and today. There seems to be a special providence watching over Southern California. When we needed the rain badly we received a generous quantity. We will now make hay, plant sugar beets and vegetables. There are thousands of acres waiting. Everyone comes in smiling over the rain.

Frank Wiggins, secretary of the Chamber: Well, we got the rain when we needed it, and I think that little got away. There is no doubt but that it means millions to the agricultural and horticultural interests of Southern California. Of course we would go right on about our business if we did not get another drop of rain, for California is now too big to take fright at the vagaries of the yearly rainfall, but the drought was hurting the field crops and the feed for the cattle.

EFFECTIVE ALL YEAR.

Stoddard Jess, vice-president First National Bank: While I think that Southern California could stand a dry year, the rain is of inestimable value to this section of the State. The timely rain will have its effects through the entire year. We might not notice it so much just now, but its good effects will be felt in all avenues of trade. The banks will reflect the prosperity of the rancher and orchardist. Some people have the mistaken idea that when trade is stagnant and crops are poor that the banks prosper in direct proportion. This is fallacious. When the farmer and merchant is prosperous the banks reflect their prosperity.

Dr. Edwin Janss, vice-president Janss Investment Company: This storm means much to the dry farmer and it replenishes the watersheds. We appreciate this rain, for we are pumping water to nine communities. We felt no alarm over the water situation, but the levels were being lowered in the wells. The rain makes investors feel better. Home buyers paid no attention to the dry spell, but the professional investor held a little aloof. Trade in realty will be better now. A rain like that of this morning is as good as three inches coming in a downpour. Another "soaker" will make us forget that we got but a small measurement in January or February.

G. W. Woodford, manager California Fruit Growers' Exchange: This rain will help the present crop of oranges and lemons quite a bit, and will give better sizes in both. It also fills up the streams and underground channels and is good for future irrigation. The citrus growers have been irrigating some four or five times, an unusual thing in California. This rain is better than many irrigations. There is no question that the rain is worth more than a million dollars to the orange and lemon growers. I hear that Redlands, Riverside, Pomona, Lindsay and other orange-growing centers received a good rain. We should all smile, whether we are in the city or country.

PEOPLE REASSURED.

W. I. Hollingsworth, realty broker: This rain, coming as it does at this opportune time, reassures the people. Investors in realty feel better and many deals pending during the dry spell will now be consummated. The water supply throughout Southern California seemed to be good, but now the underground channels will be replenished. If we could have another rain like this it would be a most fortunate visitation.

Mansard Meyberg, manager Germain Seed Company: This rain makes our clerks and shippers hustle. Today's business is probably the best we ever experienced and still it is to come. We supply many big ranches as well as the small truck farmer and the flower gardeners. These are now rushing in to get their seed and plants. The poultry supply business also has taken a sudden jump. The big truck gardeners were waiting for the rain. They come in all smiles now and place big orders.

J. L. Elam, superintendent land department, Los Alamitos Beet Sugar Company: This excellent rain gives us a chance to put in our beet seed. We have 9000 acres of beet lands which we will seed this year, and the rain means a good many thousand dollars to this company. Today we started caterpillar engines, which do the work of sixty horses, to seeding on our acreage. The ground is soaked, and, if we have another rain half as good within the next two weeks, we will get a fair crop. We were preparing to abandon sowing this year and shut down our factory. This rain, however, came just at the right time and in sufficient quantity.

BEGIN SOWING BEETS.

Fred H. Bixby, manager Los Alamitos rancho: We did not get as much rain as did other sections of the country, only about half an inch, but we are satisfied, and will go to sowing beets. We will put into beets about 900 acres here and 2000 acres on the Hellman ranch near Bay City. The rain comes just at the right time, but we want another like it soon. A good start of grass on the pastures will result from this rain, a condition needed for stock. I received a telegram tonight from the Nacimiento ranch, Paso Robles, that they had 1.60 inches there for the storm, and would plant 6000 acres of wheat and thousands of acres to beans. There are 36,000 acres in this ranch. Cattle were hunting for feed. Now there will be plenty of grass.

George H. Bixby, owner Los Cerritos rancho: This rain is an excellent one and is just what we want. It will do a great deal of good. We will go ahead and plant 2000 acres of beets, expecting more rain soon. I am putting in a few hundred acres to lima beans, and am confident that the grain and alfalfa on this ranch will do good after this precipitation. There are 1500 head of stock on the Palos Verdes range between San Pedro and Redondo that will benefit from the growing of feed which will get a good start from this rain.

John Carson, manager Domingues rancho: Although we depend largely upon our extensive irrigation system for beet crops, this rain came at the right time and in the right quantity. We have a few hundred head of cattle on the highlands which will be glad of the feed, too. You can measure the good of this rain to the Southern California rancher in hundreds of thousands of dollars.

Southern California.

GENERAL RAINS INSPIRE HOPES.

PRECIPITATION GENEROUS AND WILL DO GOOD.

Fruit Men and Ranchers Will Be Benefited to the Extent of Millions of Dollars—Snow in the Mountains Insures a Plentiful Supply of Irrigation Water.

PASADENA, March 4.—With 2.70 inches of rain already in Forecaster Sorver's gauge, and a record of 3.20 inches on the summit of Mt. Wilson, and 3.35 inches in Altadena, the indications are, it is officially reported, for a continuance of the storm today. The total rainfall for the season, to date, is 5.96 inches in Pasadena, and 7.18 inches in Altadena.

Farmers and horticulturists in the vicinity of the city are delighted with the timely downpour, and no particular damage was done.

The new storm drain was given a good test, and, according to City Engineer Van Ornum, worked satisfactorily. It is nearly completed and drained the business part of the city and other streets.

"We opened the gratings wherever it could well be done," said Van Ornum last night, "for no intake can be so constructed that it will take all of the water when the streets are flooded as they were this morning. The drain did all that it was supposed to do. It was quite satisfactory."

HAY MEN CONFIDENT.

WHITTIER, March 4.—Hay men are confident that the rain which has fallen in the past twenty-four hours will insure a good hay crop. It will also, if followed by another rainfall in April, result in a fair grain crop. The precipitation for the season has been 4.25 inches, and 1.80 inches of it fell within the past thirty hours.

REDONDO BEACH.

REDONDO BEACH, March 4.—The rainstorm of last night and today registered .68 of an inch on the rain gauge. Although there was rain a large part of the night accompanied by a strong southerly wind today, it fell in gentle showers or drizzled. The rainfall for the season is now 2.86 inches.

SAN PEDRO.

SAN PEDRO, March 4.—The rainstorm which started early Sunday morning, ended early today. The rainfall here was not as heavy as in the interior, the Point Firmin light station gauge showing the precipitation for the storm as .62 inches, making a total for the season of 4.70 inches, as against 9.24 inches for the same season last year.

DROUTH ENDED.

SOUTH PASADENA, March 4.—The most severe drouth in many years has been ended by 2.25 inches of rain within the past twenty-four hours. This brings the total for the season to 5.01 inches. Business was beginning to feel the effect of the dry weather, and gloom has been displaced by joy on the faces of merchants, as well as ranchers and fruit growers.

HALF AN INCH.

LONG BEACH, March 4.—Rain fell nearly all morning and added half an inch to the season total, which is now 2.79 inches, as against 10.06 the same time last year.

TRUCK MEN JOYFUL.

GARVANZA, March 4.—Garvanza is in the wet belt. The present storm has already furnished a precipitation of 2.42 inches, which makes a total for the season of 5.42 inches. Ranchers and truck gardeners feel a profitable year is practically assured. Indications are excellent for more rain tonight.

BANKERS SMILE, TOO.

CLAREMONT, March 4.—Within the past twenty-four hours 1.22 inches of rain has fallen in Claremont. This makes the total for the season, 5.21 inches. In the mountains just five miles away 2.25 inches of rain has fallen within the past twenty-four hours. Bankers and other business men are quite as much pleased as the ranchers and fruit men and feel a bouyant hope for a fine year in all lines is now wholly justified.

FRUIT MEN CHEERED.

COVINA, March 4.—At 7 o'clock tonight the rainfall for the storm was 1.12 inches, making a total of 3.83 inches for the season. Gloom has given way to a feeling of hope and ranchers and fruit men wear a smile that will not come off. Vegetation which was beginning to droop now lifts its head proudly and all nature proclaims a note of gladness.

WILL SAVE CROPS.

VAN NUYS, March 4.—Precipitation for storm, 2.04 inches up to 3 p.m., according to rain gauge of American Beet Sugar Company. This saves the crops planted to date and if followed by slight showers at intervals for the next two months will assure bumper crops of all kinds. The American Beet Sugar Company has over 2700 acres seeded to beets and more than 5000 acres additional ready for seeding.

RELIEVES APPREHENSION.

GLENDORA, March 4.—From a drizzle at intervals on Sunday, a heavy downpour from 1 o'clock in the night to 6 o'clock in the morning, supplemented by light showers through the day, with a precipitation 1.35 inches, is the pleasing record of the present rainstorm following that of Friday, when .45 of an inch fell. The total precipitation for the season at this time is 4.25 inches.

The timely rain will relieve any apprehension that might otherwise have been felt regarding grain and hay crops and the sufficiency of water supply for irrigating purposes.

THIRSTY EARTH DRINKS.

AZUSA, March 4.—For more than twenty-four hours the long-looked-for rain has been falling gently, every drop of it sinking into the thirsty ground. The precipitation was .92 inches, making the total for the season 4.85 inches. About 1 o'clock the wind changed, driving the rain clouds away.

ALFALFA MEN PROFIT.

MONROVIA, March 4.—The heaviest rainstorm of the season began this morning at 4 o'clock and continued without cessation until midday. The sky continued heavily overcast throughout the afternoon and there were many showers of brief duration. Precipitation registered at 2 p.m. by the local government gauge is as follows: Storm, 1.86 inches; season, 5.54 inches. At the Godfrey Storrs ranch, Duarte, at the mouth of San Gabriel Canyon, the gauge recorded 1.80 for the storm, making 5.94 inches for the season.

In this vicinity the most immediate benefit of the rain will accrue to alfalfa ranchers. The first crop of the season was being hastened for market by heavy and costly irrigation, principally by means of pumping plants. The downpour today is sufficient to insure the cutting and probably will materially reduce the price per ton, both through eliminating irrigation expense and increasing the yield of grain hay. Only an insignificant tonnage of grain hay is now produced in this section.

In the citrus district, irrigation will be suspended for six weeks or two months, which means a saving of many thousands of dollars. The rain and attendant cool, cloudy weather coming as it does when orange trees are making ready to blossom, cannot but have a more beneficial effect upon the next crop than the same amount of moisture artificially applied.

Anxiety as to the underground water supply in the higher foothill regions is also relieved. With intensive settlement of foothill areas in the past seven years of ample rainfall, wells aggregating a supply of several thousand inches have been developed, and so far have never been put to the ultimate test. Experience has shown that late rains, slowly percolating the subterranean basins, reach the sands tapped by the wells at the summer period when the drain of continued pumping begins to lower the water levels most seriously. The precipitation of today over an area of hundreds of square miles and characterized by an almost negligible run-off will supply a tremendous volume of water for the replenishment of underground sources.

FARMERS GREATLY CHEERED.

RIVERSIDE, March 4.—[Exclusive Dispatch.] Twenty-five hundredths of an inch of rain fell yesterday and today, making the season's total since September 1, 2.91 inches.

The farmers and orange growers are cheered throughout the section. Indications are for more rain tonight.

POMONANS REJOICE.

POMONA, March 4.—Everyone in Pomona Valley is rejoicing over the continued gentle rainfall. The Nichols gauge registered .85 of an inch. The total for the season this morning was 5.30 inches. W. S. Newton, Thomas Green and Mrs. Robert Steele, who were preparing to ship several cars of colts and horses to

(Continued on Seventh Page.)

Steamships.

Pacific Mail Steamship Co.

New Express Service
Passenger and Freight

Los Angeles (San Pedro)
—TO—
PANAMA

New York, South America and Europe. Through passage tickets and bills of lading issued.

See the Canal—Low Excursion Rates

Steamers sail: City of Para, March 17th; Aztec (freight only), April 1st; Pennsylvania, April 17th, and every 15 days thereafter.

For further information regarding Passenger and Freight, apply
O. B. GOODWIN, Dist. Freight Agt. C. G. KRUEGER, Dist. Pass Agt.
517 SOUTH SPRING STREET
Phones: Sunset 1904; Home A 3751.

TRANS-ATLANTIC LINES
The Largest and Finest Steamers in the World.

New 45,000 Tons Each — OLYMPIC, TITANIC — Sail From NEW YORK — Apr. 6, Apr. 20

American Line
From New York to Southampton, via Plymouth and Cherbourg
Philadelphia, Queenstown, Liverpool

Atlantic Transport
New York—London Direct

Red Star Line
London, Paris via Dover—Antwerp

White Star Line
From New York to Southampton, via Plymouth and Cherbourg
New York—Queenstown—Liverpool
Boston—Queenstown—Liverpool
New York and Boston
TO THE MEDITERRANEAN
The Azores, Madeira, Gibraltar, Algiers, Villefranche, Genoa, Naples, and Alexandria.
CANOPIC...Mar. 16 CRETIC.....Apr. 6
CANOPIC...Apr. 27 CRETIC.....May 18

Secure Reservations and Tickets Through Our Local Agents—
PACIFIC COAST AGENCY, 319 Geary St., San Francisco.

Steamships.

PLAN YOUR SPRING TRIP NOW

In addition to regular sailings for Europe and the Mediterranean some especially attractive tours will be offered during 1913 by the

North German Lloyd

London-Paris-Bremen Sailings.
Kronprinz Wilhelm.....Tues., Mar. 12
George Washington.....Sat., Mar. 23
Kaiser Wilhelm der Grosse....Tues., Apr. 2
Mediterranean Sailings.
Princess Irene.....Sat., Mar. 16
Koenig Albert.....Sat., Mar. 30
Cruise to Black Sea and Caucasus from Genoa April 23 to May 20th; $200 up. Cruise to Polar Regions from Bremen, July 18 to August 16; $125 up. Independent Around-the-World Trips, starting any time, east or west—$618.
Traveler's checks good all over the world. Oelrichs & Co., General Agents, 5 Broadway, New York.

Robert Capelle, 250 Powell St., San Francisco, Cal.; or Hugh B. Rice Co., associated with Security Savings Bank. Lehman's S.S. Agency 530 S. Spring St.; H. O. Wilson, 337 S. Spring St.; German-American Savings Bank Steamship Dept., Spring and Fourth Sts.; E. W. Medico, 334 S. Spring; Thos. Cook & Son, 315 S. Spring St., Los Angeles, Cal.

CANADIAN PACIFIC
"EMPRESSES OF THE ATLANTIC" AND OTHER STEAMSHIPS
MONTREAL, QUEBEC AND LIVERPOOL
VIA THE
SCENIC ROUTE TO EUROPE
1000 MILES
ON THE ST. LAWRENCE RIVER
AND
LESS THAN 4 DAYS AT SEA.
2633 MILES PORT TO PORT
THE SHORTEST OCEAN PASSAGE
First Cabin.....$85.00 and up
Second Cabin.....$52.75 and up
One-Class-Cabin (11).....$50.00 and up
Third-Class-Lowest rates on request.
Canadian Pacific Office, 609 S. Spring St., Los Angeles, and all local agents.

The Royal Line
THE ST. LAWRENCE ROUTE TO EUROPE

YALE & HARVARD
FOR SAN FRANCISCO, from Salt Lake Route, Los Angeles, at 5 p.m. on Sundays, Tuesdays and Fridays.
FOR SAN DIEGO Thursdays and Saturdays. Fortickets, reservations, folders, information, apply
PACIFIC NAVIGATION CO.
601 So. Spring St.
Broadway 3322. Home F3067

HONOLULU
FIRST-CLASS ROUND TRIP $110.
The most delightful spot on entire world tour for your vacation. Delightful sea bathing at the famous beach of Waikiki. The splendid S.S. Sierra (16,000 tons of displacement) makes the round trip in 16 days, and one can visit on a side trip the living volcano of Kilauea, which is tremendously active, and see for himself the process of world creation. No other trip compares with this for the marvelous and wonderful in nature. Visit the islands now, while you can do it so easily and quickly and the volcano is active. Prompt attention to telegrams for berths. Sailings Feb. 16, Mar. 9, Mar. 30, etc.
OCEANIC S.S. CO.,
673 Market Street, San Francisco.
Or A. M. Culver, Agt., 334 S. Spring St.

HOLLAND AMERICA LINE
Paris—London—Rotterdam.
Twin-Screw Sailings Tues. 10 A.M.
*Ryndam.....Mar. 12
*Statendam.....Mar. 19
*Potsdam.....Mar. 26
†New Amsterdam.....Apr. 2
*VIA BOULOGNE s/M.
†PLYMOUTH AND BOULOGNE. Hugh B. Rice Co., Security Savings Bank.

SCANDINAVIAN-American Line
NORWAY, SWEDEN AND DENMARK
OLYMPIC GAMES
June 29 to July 22.
Hellig Olav, Mar. 14
Oscar II. Mar. 28
C. F. Tietgen, April 4
United States, Apr. 11
Hellig Olav, April 25
First Class, $77.50 up
Second Class, $62.50
Halvor Jacobsen & Co., 653 Mission Street, San Francisco, or any local agent in Los Angeles.

WOMEN WHO SAVE MONEY

—find the Service of this great Bank a distinct aid. Furthermore, in visiting the Bank from time to time, and seeing many other Women who are saving and banking money, they find encouragement.

Thousands of prudent Women have Savings Accounts in this Institution. Many of them carry Checking Accounts here also, paying their household bills by check—a safeguard they have learned to appreciate.

Women often exhibit unusual courage and persistence in saving. Even though the family income is small, they bring a portion of it here week by week, or month after month—thus building up an "Emergency Fund", without which the Family might often be in straitened circumstances when sickness or misfortune occurs.

Savings Accounts here draw interest at Four Per Cent or at Three Per Cent, according to their nature. This will be fully explained at our New Account Windows, where you will be given every courtesy and attention.

Women find our quiet, courteous business methods most satisfactory. If you are not already banking here, we invite you to test them. Why not open an Account this week?

German American Savings Bank
SPRING & FOURTH STS. LOS ANGELES.

Public Notice:

In order that we may be enabled to provide the equipment necessary to carry East in comfort those who desire to go during March, April and May, we should be advised as far in advance as possible by passengers securing their sleeping car space.

If this is done and we find that we have not sufficient sleeping car accommodations, we are prepared to order more out from the East.

Our wish is to make everyone comfortable and to this end we will run the California Limited to Chicago in two sections, on as many days as are necessary to meet the demand. In addition to the California Limited, we will run

The Santa Fe de-Luxe to Chicago every Tuesday during March and April and later if there is reasonable demand.

Jas. J. Byrne
Assistant Passenger Traffic Manager
ATCHISON, TOPEKA & SANTA FE RY. CO.
City Office: 334 South Spring Street
Phone: A 5824; Main 738; Broadway 1559

S.S.S. RIDS THE SYSTEM OF CATARRH

Catarrh is a blood disease which causes a general inflammation of the inner linings or mucous membranes of the body. The diseasing of these delicate surfaces and tissues produces all the well known symptoms of the trouble, such as ringing noises in the head and ears, tight, stuffy feeling in the nose, pains above the eyes, irritation of the throat, sometimes slight fever, and a general feeling of weakness and ill health. Even the lungs become affected by the continual passage of impure blood through them, and there is danger of consumption if the disease is allowed to remain in the system. S. S. S. cures Catarrh because it purifies the blood. It goes into the circulation and removes every particle of the catarrhal matter, making this vital fluid pure, rich and healthy. Then the inflamed membranes begin to heal, every symptom disappears, the constitution is built up and health restored. S. S. S. rids the system of catarrh by attacking the trouble at its head and entirely removing the cause from the blood, thus making a permanent and lasting cure. S. S. S. is made entirely from health-giving roots, herbs and barks, and for this reason is an especially safe and desirable medicine. Book on Catarrh and any medical advice free to all who write.

THE SWIFT SPECIFIC CO., ATLANTA, GA.

McPhail Pianos
Excel either King or Queen in tone ing supreme over 74 years (Boston) Built on honor, sold on merit. One fine pianos $3 month up.
N. W. FISHER, 105 N. Broadway

The New Standard Encyclopedia
is guaranteed to be new and complete. A University Society Consultation and membership Certificate, entitling the holder to many benefits and privileges and good for three years, goes with each set. This certificate keeps the Encyclopedia up-to-date. Send postal to Times Encyclopedia Dept.

Home A5435 Main 374
F. OBRIKAT FUR COMPANY
LEADING FURRIERS
Corner 3rd and Hill Sts., Los Angeles

TUESDAY MORNING.

Heavy Rain

Showers

SOAKING RAIN ALL SOUTHER

Precipitation of More Than and Various Quantities in O Another Storm, Noted by ing Inland, Began Near Mi

THE precipitation of rain for the storm and season, up to last midnight, in this city and other California points, follows:

	Storm. Inches.	Season. Inches.
Los Angeles	2.04	4.93
Whittier	1.30	4.25
Pomona	.85	5.30
San Pedro	.62	4.70
Redondo Beach	.68	2.86
Ontario	.90	5.28
South Pasadena	2.25	5.01
San Luis Obispo	1.37	...
Beaumont	.70	4.91
Van Nuys	2.04	6.42
Covina	1.12	5.33
Monrovia	1.86	5.54
Redlands	.25	4.64
Riverside	.25	2.96
San Bernardino	.50	5.18
San Diego	.75	4.20
Santa Ana	.54	3.14
Ventura	1.31	4.75
Oxnard	1.51	2.65
San Francisco	.02	6.52
Sacramento	.02	5.78
Fresno	.56	4.18

Having visited every section of Southern California with generous rains, yesterday, a storm which is now central off the coast of this section of the State is traveling slowly inland. It is expected to give continued showers in Los Angeles and vicinity, today and tonight, accompanied by a south wind, according to the forecast.

Coming in the wake of a storm which traveled from the same direction, but vanished over the eastern border of the State without leaving a great amount of moisture, the rains of yesterday proved a boon to the ranchman and business man, alike. Los Angeles received more than two

(Continued from Sixth Page.)

Imperial Valley for pasturage, have now abandoned the idea, as pasturage will be sufficient on their own grazing lands west of the city. Although much stock for pasturage has already been shipped to Imperial Valley from the Chino district, the rains will make further shipments unnecessary.

AT BEAUMONT.

BEAUMONT, March 4.—The rainfall here from 8 a.m. Sunday to noon today was .56 of an inch. The precipitation in Friday's storm was .77. The total for the season to date is 4.91.

SAN BERNARDINO COUNTY.

MIGHTY GOOD FOR HAY CROP.

SAN BERNARDINO, March 4.—[Exclusive Dispatch.]

	Storm.	Season.
San Bernardino	.50	5.18
Highland	.45	6.55
Redlands	.25	4.04
Colton	.55	5.10
Rialto	.50	5.00

A fantastic waterspout on the desert in Riverside county, plainly visible from this valley, and continuous rain during most of the day featured the storm which renewed its precipitation in this county for nearly an hour this morning. The rainfall up to tonight is said to have been sufficient to assure a large hay crop. Horticulturalists also state that irrigation will not be in now until June, even should no further rain fall, and north winds are absent.

Shortly after two o'clock this afternoon people in this city saw a funnel-shaped cloud extending from the clouds almost straight downward. It seemed in the center by a stream of silver, believed to have been water turned loose from the atmospheric reservoirs. The cloud traveled straight across the sky, finally view being concealed by the high mountains to the southeast of this city.

Dr. A. K. Johnson, government weather observer, announced that the phenomenon was a genuine waterspout. Reports are anticipated from the desert country of destruction by the deluge.

MEANS BIG RETURNS.

ONTARIO, March 4.—Following upon the heels of the gentle showers of Friday and the slight precipitation of Sunday, it began to rain in dead earnest over the Ontario Valley shortly after midnight this morning, adding 2 inches to the season's total, which now stands at 5.28 inches.

It was feared following Friday's rain that J. Pluvius had again dropped, but today's precipitation has set all fears at rest. In the opinion of prominent farmers and ranchers in this vicinity the value of the rain is inestimable. It means the usual big returns from crops grown here.

ORANGE COUNTY.

BEAN MEN WANT MORE.

BY DIRECT WIRE TO THE TIMES.]

SANTA ANA, March 4.—[Exclusive Dispatch.] Rainfall last night and today was .64 inches, .74 inches for March, and 3.14 inches for the season. Reports from Orange, West Orange and Irvine Ranch House show the fall in those places the same as here with slight variations.

While the storm has been of great benefit to sugar beets and other growing crops, it will take an inch and a half more at this time with an inch later to satisfy the bean growers who will plant in May.

VENTURA COUNTY.

GETS THOROUGH DRENCHING.

[BY DIRECT WIRE TO THE TIMES.]

VENTURA, March 4.—[Exclusive Dispatch.] The long-hoped-for rain fell in this section at midnight last night and gave the county a thorough drenching, more than an inch being recorded everywhere. In this city at

Heavy Rain Gladdens All Southern California.

Showers of Blessing.

SOAKING RAIN REFRESHES ALL SOUTHERN CALIFORNIA

Precipitation of More Than Two Inches in This City and Various Quantities in Other Sections Are Recorded. Another Storm, Noted by Weather Officials as Coming Inland, Began Near Midnight.

THE precipitation of rain for the storm and season, up to last midnight, in this city and other California points, follows:

	Storm. Inches.	Season. inches.
Los Angeles	2.04	4.93
Whittier	1.30	4.25
Pomona	.85	5.30
San Pedro	.62	4.70
Redondo Beach	.68	2.86
Ontario	.90	5.28
South Pasadena	2.25	5.01
San Luis Obispo	1.37	...
Beaumont	.70	4.91
Van Nuys	2.04	6.42
Covina	1.12	3.33
Monrovia	1.86	5.54
Redlands	.25	4.04
Riverside	.25	2.96
San Bernardino	.50	5.18
San Diego	.75	4.20
Santa Ana	.54	3.14
Ventura	1.31	4.75
Oxnard	1.51	2.65
San Francisco	.02	6.32
Sacramento	.02	5.78
Fresno	.56	4.18

Having visited every section of southern California with generous rains, yesterday, a storm which is now central off the coast of this section of the State is traveling slowly inland. It is expected to give continued showers in Los Angeles and vicinity today and tonight, accompanied by a south wind, according to the forecast.

Coming in the wake of a storm which traveled from the same direction but vanished over the eastern border of the State without leaving a great amount of moisture, the rains of yesterday proved a boon to the ranchman and business man, alike. Los Angeles received more than two inches of rain. The citrus belt got about half this quantity, and the great sugar beet growing sections were benefited by a fall of from one-half to three-quarters of an inch. The rain came gently, little running to waste.

In Los Angeles the greatest downpour was between 10:08 a.m. and 10:12 a.m. It rained .10 of an inch in that time. Between 7:10 a.m. in the morning and 7:25 a.m., the precipitation was .20 of an inch. It is stated by A. B. Wollaber, government meteorological expert, however, that the fall was, as a rule, such as to allow the ground to absorb nearly all of it.

GUTTERS FLOODED.

In some portions of the city water from the gutters flooded street intersections and low places, about 7:30 a.m., and the street department workers were busy clearing refuse from manholes. Planks were placed at several street corners to afford pedestrians a dry passage to street cars.

Official Forecaster Wollaber stated last night that rains might be expected during the next twenty-four hours, and that it would not be surprising if another inch was added to the totals before this particular storm passed from California. At midnight last night the skies were a mass of moisture-laden clouds, and rain began falling gently.

This storm left little more than a trace of rain in the gauges at San Francisco, Eureka, and Sacramento, yesterday. Fresno and other points in the San Joaquin Valley received more than half an inch. The snow at Summit was thirty-four inches deep. Snow fell on the other ranges in the central and eastern parts of the State. Rain on Mt. Wilson and Mt. Lowe melted the snow, which had fallen Friday and Sunday nights.

San Diego, having received a soaking from last Friday evening's rain, reported but three-quarters of an inch for this storm. A similar amount was registered at Beaumont and Banning, while Redlands, San Bernardino and other cities of the citrus belt received from a quarter to a half an inch of rain from Sunday night at 11 o'clock until midnight. In the San Fernando Valley, at Van Nuys and Lankershim, a generous amount of rain fell, more than two inches, making the total there more than six inches.

(Continued from Sixth Page.)

Imperial Valley for pasturage, have now abandoned the idea, as pasturage will be sufficient on their own grazing lands west of the city. Although much stock for pasturage has already been shipped to Imperial Valley from the flooded district, the rains will make further shipments unnecessary.

AT BEAUMONT.

BEAUMONT, March 4.—The rainfall here from 8 a.m. Sunday to noon today was .56 of an inch. The precipitation in Friday's storm was .77. The total for the season to date is ...

SAN BERNARDINO COUNTY.

PLENTY GOOD FOR HAY CROP.

SAN BERNARDINO, March 4.—[Exclusive Dispatch.]

	Storm.	Season.
San Bernardino	.50	5.18
Highland	.45	6.55
Redlands	.25	4.04
Loma	.55	5.10
Colton	.50	5.00

A fantastic waterspout on the desert in Riverside county, plainly visible from this valley, and continuous rain during most of the day featured the storm which renewed its precipitation over this county for nearly an hour this morning. The rainfall up to tonight seems to have been sufficient to assure a large hay crop. Horticulturalists also state that irrigation will not be necessary now until June, even should no further rain fall, and north winds are checked.

Shortly after two o'clock this afternoon people in this city saw a funnel-shaped cloud extending from the sky almost straight downward. It was observed in the center by a stream of silver, believed to have been water turned loose from the atmospheric reservoirs. The cloud traveled swiftly across the sky, finally view being concealed by the high mountains to the southeast of this city.

Professor A. K. Johnson, government weather observer, announced that the phenomenon was a genuine waterspout. Reports are anticipated from the desert country of destruction by the storm.

MEANS BIG RETURNS.

ONTARIO, March 4.—Following on the heels of the gentle showers of Friday and the slight precipitation of Sunday, it began to rain in dead earnest over the Ontario Valley shortly after midnight this morning, adding many inches to the season's total, which now stands at 5.28 inches.

It was feared following Friday's rain that J. Pluvius had again departed, but today's precipitation has set all fears at rest. In the opinion of prominent farmers and ranchers in this vicinity the value of the rain is immeasurable. It means the usual big returns from crops grown here.

ORANGE COUNTY.

BEAN MEN WANT MORE.

[BY DIRECT WIRE TO THE TIMES.]

SANTA ANA, March 4.—[Exclusive Dispatch.] Rainfall last night and today .54 inches, .74 inches for the season, and 3.14 inches for the season. Reports from Orange, West Orange and Irvine Ranch House show the fall in those places the same as here with slight variations.

While the storm has been of great benefit to sugar beets and other growing crops, it will take an inch and a half more at this time with an inch later to satisfy the bean growers who will plant in May.

VENTURA COUNTY.

A THOROUGH DRENCHING.

[BY DIRECT WIRE TO THE TIMES.]

VENTURA, March 4.—[Exclusive Dispatch.] The long-hoped-for rain fell in this section at midnight last night and gave the county a thorough drenching, more than an inch being recorded everywhere. In this city at 7 this morning the gauge registered 1.31 inches. For the same time in other parts of the county the rainfall was as follows: Sleepy Hollow, .86; Saticoy, 1.25; Nordhoff, 1.00; Santa Paula, 1.40; Oxnard, 1.43; Camarillo, 1.19; Simi, 1.02; Fillmore, 1.29; Hueneme, 1.23; Santa Ana, 1.25; Orr's Ranch, .75; Conejo, 2.00.

The farmers and stockmen everywhere are joyous and consider that the backbone of the dry spell is broken and the drought at an end. Rain is predicted for tonight and Tuesday and besides it has been showering all over the county all day and the totals for the storm in the several sections has been considerably increased. With a very few inches more a good bean crop is assured and all are confident of getting enough. There will be thousands of acres of hay made and considerable small grain.

The feed in the hills, which was still growing on the north slopes, will be rejuvenated and it is expected that there will be new feed soon enough to warrant bringing back all the stock which had been shipped out. The season's rainfall now amounts to 4.75 inches.

BEETS ARE SAVED.

OXNARD, March 4.—[Exclusive Dispatch.] At least 9000 acres of beets have been saved by rain that has fallen within the past twelve hours. Starting at a late hour last night the most helpful rain of the present year commenced falling and tonight over an inch and a half has fallen, making a total of 2.05 inches for the season. The value to the bean crop cannot be overestimated. Coming on top of the rain of Friday last, it has practically saved the situation in this section. According to officials of the sugar factory, at least 9000 acres of beets had been planted before the rains, and these were threatened with destruction unless wet weather arrived. It is probable that 3000 more acres will be planted as the result of the wet weather. The rain is figured by authorities to have benefited the county at least $1,000,000.

Report of rain for this storm is as follows: Oxnard, 1.51; Camarillo, 1.80; Ventura, 1.40; Springville, 1.68; Hueneme, 1.23.

SAN LUIS OBISPO.

RAINFALL IS GENERAL.

[BY DIRECT WIRE TO THE TIMES.]

SAN LUIS OBISPO, March 4.—[Exclusive Dispatch.] Heavy showers set in here again at 5 o'clock this afternoon and it is raining good tonight.

Following the heavy downfall of Sunday night, crops are assured in this county. Rain has been general all over the county, an inch and a half having fallen for the storm so far in this city. Points in this county, in the southern part of Monterey county and in the northern part of Santa Barbara county report the following figures for the storm up to 5 o'clock this afternoon:

Gonzales, .57; Solid, .56; San Lucas, 1.40; San Ardo, 1.28; Paso Robles, 1.06; Santa Margarita, 1.25; Oceano, .62; Guadalupe, .65; Lompoc, .48; Gaviota, 1.12; Golita, 1.20; San Miguel, 1.41; King City, 1.11; Port San Luis, .78; Arroyo Grande, .69; Nipomo, .64; Santa Maria, .45; Los Alamos, .75, and Los Olivos, .86.

SAN DIEGO COUNTY.

MORE THAN TWO INCHES.

SAN DIEGO, March 4.—Since early Friday morning more than two inches of rain has fallen in San Diego. In the mountain parts of the county the rainfall has been greater. The rain of yesterday morning was followed by another which was a steady downpour all of last night, with intermittent showers this morning.

The huge reservoirs of the city and county water supply are filling up. At Moreno dam, one of the biggest reservoirs of the system, Friday, and Saturday's rain measured 1.26 inches, and that of last night, .75 of an inch, making a total of 2.01 inches. This morning the water at the dam had risen one-half a foot. At Barrett's dam, the rain of last night measured .56 of an inch, and at Otay, .48.

In the Cuyamaca Mountains, sixty miles from San Diego, the rain last night was heavy. It extended from the mountain tops down through the valleys surrounding Julian, Ramona and Witch Creek. At Julian the precipitation was more than one-half inch. At Ramona it was .42 of an inch. At Witch Creek, .45 of an inch.

All last night and the greater part of the morning drizzling rain continued to envelope the valleys, hills and canyons of El Cajon, La Mesa, Spring Valley, Otay, Nestor, San Pasqual, Escondido and the north coast country. It was the first soaking rain since last December, and its value, ranchers say, cannot be estimated.

In and around the city, where grass and vegetation for want of water, had showed signs of decay, and was sear and yellow, have already taken on a hue of green, showing life and a desire to grow, which is distinctive of California soil, when well watered.

The weather predictions are that rain or at least showers will continue to prevail in San Diego and vicinity tonight.

FRESNO COUNTY.

GIVEN A GOOD WETTING.

[BY DIRECT WIRE TO THE TIMES.]

FRESNO, March 4.—[Exclusive Dispatch.] Reports from the upper part of the San Joaquin Valley are to the effect the county has been given a good wetting and that a heavy snow fell in the mountains. At Big Creek, six inches of snow fell, and reports from different parts of the mountains, state a heavy snow fall took place.

Communication has been cut off far back in the mountains, because of wires being down from the wind storm. The lumber mills will probably open in a short time because of the snow. The water in Shaver Lake, the source of the flume water, has been below normal, but it is reported that there is now enough water to start work.

The lumbering season will be much longer this year than of previous years. The rain greatly improved the grain and hay situation throughout the valley, and while the prices are at top notch, it is thought the rain will keep them from soaring higher. All fears of a drouth are at rest, and the farmers and ranchers are overjoyed at the rain of Sunday night, and the light showers of today. More rain is predicted for the valley.

AMERICAN TROOPS ORDERED.

SHANGHAI, March 4.—[By A. P. Night Wire.] A detachment of 200 United States marines has been ordered to sail from here tomorrow on board the United States collier Abarenda, to reinforce the American troops at Tien-tsin. The American protected cruiser Cincinnati will leave for Tien-tsin at the same time.

ROYAL
BAKING-POWDER
Absolutely Pure

MAKES HOME BAKING EASY

Light Biscuit
Delicious Cake
Dainty Pastries
Fine Puddings
Flaky Crusts

The only Baking Powder made from Royal Grape Cream of Tartar

General.

RAINSTORM WILL RETURN.

MORE PRECIPITATION FORECAST FOR TODAY.

Bountiful Downpour Is Reported from All Angles of California. Snow in the Mountains Will Be Followed by Still More, According to the Weather Clerk.

[BY A. P. NIGHT WIRE TO THE TIMES.]

SAN FRANCISCO, March 4.—"Today's rainstorm, the first one general over the State since February 18, is moving northward, but probably will return," said Prof. Alexander G. McAdie, weather forecaster, tonight. "Snow fell in the mountains today, and a moderately heavy fall is indicated for tomorrow night. The outlook is for rain tomorrow, probably heavier in the northern end of the State than the southern.

"Storm warnings will be displayed tomorrow for southwest winds along the coast, with moderate squalls."

The rainfall for the twenty-four hours ending at 5 p.m. today was given out as follows: San Diego, .32; Los Angeles, 2.00; San Luis Obispo, 1.16; Fresno, .66; San Francisco, .02; Sacramento, .02; Red Bluff, .24; Eureka, .04. Snow at Summit 34 inches, as against 230 inches on this date last year.

RAIN AND SNOW IN ARIZONA.

[BY A. P. NIGHT WIRE TO THE TIMES.]

PRESCOTT (Ariz.) March 4.—The precipitation here for the last twenty-four hours has been one and one-fourth inches, and of incalculable benefit to the stock industry of the county. Reports from other points in Northern Arizona indicate the storm was general. At Flagstaff three inches of snow is on the ground and the rain which preceded the snow makes the precipitation there about the same as here.

AS THE FOREFATHERS DID.

New England Customs and Manners Will Be Depicted at Annual Meeting of Society.

The town meetings of New England in the days of the Pilgrim Fathers will be imitated at the annual meeting of the New England Society at Blanchard Hall next Monday evening.

In the programme there will be a number of short addresses, all bearing on the general subject of the democratic customs of the early days.

Miss Jessie M. York will read Tennyson's "Bugle Song," by request. Special musical numbers will be rendered by Marie Louise Bitter, Henry T. Page and Misses Bitter and Mansbarger.

The short addresses will be as follows: "The Old Town House," Frank A. Gowen; "The Women of Early Days," Mrs. W. A. Lamb; "The Ideals of the Pioneer Press," H. O. Wheeler, Jr.; "The Charter Oak," H. A. Palmer; "New England Festivals," C. E. Richards.

NEGRO ATTACKS WOMAN.

While washing dishes in the kitchen of her home, Mrs. Nick Reed of No. 321 Winston street, was attacked by a negro last night and was being choked into unconsciousness when her assailant suddenly became frightened by hearing a noise in a neighboring apartment. The police were notified but no trace of the intruder could be discovered, although the officers have a good description of the man.

The negro gained entrance to the building by cutting a screen door and lifting the latch. He then sprang upon his intended victim without warning.

Always Ready
No Cooking

Washington's
COFFEE
Made in the Cup

Pure, Soluble Coffee in concentrated form. Three-quarter Teaspoonful and a cup of hot water makes *delicious* coffee *instantly*. Not an extract.
30c. and 85c.—at grocers
SAMPLE ON REQUEST
G. WASHINGTON COFFEE SALES CO.
79 Wall Street, New York.

BROWN'S
BRONCHIAL TROCHES
A remedy of superior merit for Coughs, Hoarseness and irritation of throat, giving wonderful relief in Lung Troubles, Bronchitis and Asthma. Free from opiates or any harmful ingredient. Sold only in boxes. Sample mailed free.
JOHN I. BROWN & SON, Boston, Mass.

I'LL NOT BE A CANDIDATE.

(Continued from First Page.)

to cease advocating the nomination of Mr. Roosevelt. The letter follows:

"Dear Mr. Moore: I very greatly appreciate your kind and friendly feelings, but I am sure you will understand me when I say that I must ask not only you, but every friend I have, to see to it that no movement whatever is made to bring me forward for the nomination in 1912.

"I feel that I have a right to ask all my friends if necessary actively to work to prevent any such movement. I should esteem it a genuine calamity if such movement were undertaken.

"Again thanking you for what you have said, and moreover, thanking you in advance for following my wishes in this matter as I know you will do, I am, very sincerely,

[Signed] "THEODORE ROOSEVELT."

BUSY AND LUCRATIVE.

Report of Activities of the Four Justice Courts Shows Need of Fifth, Judge Asserts—Figures.

The four Justice Courts have produced an income to the county since May 22 last, when the township year began, of $30,450, according to the official report made yesterday by Clerk Bromley.

"It will be $40,000 before the year is up," said Justice Reeve in commenting on the figures. "The township certainly needs an additional court to care for the work, and there should be a larger force in the clerk's office to handle the business."

In the time represented by the money, which is from fees and fines, there have been 5416 suits filed, 1562 cases tried, 1849 criminal cases filed and 902 marriages. The income from fines in criminal cases has been $11,416.75.

THE RAIN IS NOT MORE WELCOME

to the parched earth, than PADRE'S TONIC LAXATIVE is to your stomach—gently tones your stomach, and digestion, encourages your liver to act, stimulates your kidneys to greater activity and regulates them to normal.

It helps the bowels to get rid of all refuse in the easiest and most thorough, yet effective way. You need no argument to convince you of its virtue. One trial is all that's necessary to prove it to your complete and lasting satisfaction.

Remember the name—PADRE'S TONIC LAXATIVE.

The price (special) 25c per 100 pellets at leading druggists.

The slogan, "Yes, my child, it's good."

---hear it ooze, ooze, ooze,
---out of soppy, wet-thru Shoes.
---making sniffles, coughs, colds.

---dry feet

—the best insurance against "cold taking" this dank, damp, sloppy weather, when you find the soles of your shoes traitors as to thickness.
Better take home two or three pair of warm, snuggly, dry—

---cashmere "EVERWEAR"

Not the heavy, shoddy, stuffy kind. But soft, light and smooth as silk. Suitable for year 'round wear. In the natural color—or the "heather" mixtures—as well as the jet black. Exceptional 25 cent and 35c cent values.

H. Bilderwood

"The Store With a Conscience"

221 South Spring
Broadway at Sixth

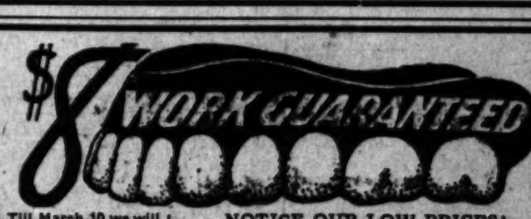

Till March 10 we will make our "Whalebone" double suction plates for $8.00. Do not cover roof of mouth; lightest plate known; guaranteed to bite corn off the cob.

Telephone Main 5772

NOTICE OUR LOW PRICES!

Teeth Made Without Plates	$4.00
Crowns	$4.00
Gold Fillings	$4.00
Teeth Extracted Without Pain	$1.00

Whalebone Painless Dentists
Take Elevator to Second Floor
437 South Broadway.

DENTIST
305½ S. Spring St.

Missing Teeth Replaced.
Good as Nature's Best.
DR. HUMELBAUGH.

$10 Watches

Montgomery Bros.,
Jewelers,
4th & Broadway.

An Early Breakfast

An early breakfast without getting up early! That's Winter joy without Winter worry or work. Such a thing is possible in the home where

Shredded Wheat Biscuit

forms the daily breakfast. Being ready-cooked and ready-to-serve one does not need to wait for kitchen fires or slow servants for a warm, nourishing, strengthening breakfast. Simply heat the biscuit a few moments to restore crispness, then pour hot milk over it and salt or sweeten to suit the taste. Deliciously wholesome with stewed prunes, baked apples, sliced bananas, canned peaches or other canned fruits. At your grocer's.

Make Your "Meat" Shredded Wheat

Made only by
THE SHREDDED WHEAT COMPANY, NIAGARA FALLS, N. Y.

Classified Liners.

Times Classified Rates: The rate for inserting Want Ads. in The Daily Times is 1c per word for each insertion; in the Sunday issue, 1½c per word each insertion; minimum charge, 25c; except under following classifications, the rate for which is 2c per word, minimum charge 50 cents: "Society Meetings," "Personals," "Special Notices," "Church Notices, Miscellaneous," and "Baths and Massage."

Sunday real estate advertisements, to be classified properly, must be in The Times office before 8 o'clock Saturday night. Other classified "Wants," "To Lets," etc., received over counter or by telephone until 11 p.m. Saturday. Ads. received after closing hours for each division will be inserted under heading, "Too Late to Classify." Rates, 1½ cents per word.

The Sunday circulation of The Times exceeds 18,000 copies, and more "liners" are regularly printed in its columns than in the five other Los Angeles newspapers combined.

Telephone your want advertisements. Ring up "The Times" any time of day or night and secure prompt and careful attention.

The Times cannot guarantee accuracy or assume responsibility for errors of any kind occurring in telephoned advertisements.

The Times will not be responsible for more than one incorrect insertion of any advertisement ordered for more than one time.

Advertisers should retain receipts given by The Times in payment for "liners," as no mistake can be rectified without them.

SPECIAL NOTICES—

HOW TO PRODUCE MORE WATER; A DEMONSTRATION OF HOW THE LAYNE & BOWLER CORPORATION CAN EASILY PRODUCE FROM 2 TO 4 TIMES MORE WATER THAN CAN BE DONE BY ANY OTHER SYSTEM, WILL BE HELD TODAY AT THE C. W. GATES WELLS, 2 MILES EAST OF THE STEPHENSON AVENUE CEMETERY CAR LINE, ON THE WHITTIER ROAD, FROM 10 TO 5; AUTOS WILL MEET THE CARS AND TAKE ALL INTERESTED TO AND FROM THE WELLS, FREE OF CHARGE.

THE ANNUAL MEETING OF STOCKHOLDERS of the Metates Mining Company will be held at 8:30 o'clock p.m., Tuesday, March 12, 1912, in the office of the company, Room 238 Mason Bldg., Los Angeles, California, for the purpose of electing ten (10) directors to serve for the ensuing year and transacting any other business that may legally come before the meeting.

H. D. McCABE, President.
IRA D. McCOY, Secretary.

FAMOUS SPANISH CHEFS HAVE CONTRIBUTED innumerable recipes to The Times New Cook Book. Now on sale. Price 25c, postage 5c extra.

RECIPES FOR COOKING EVERYTHING in The Times Cook Book No. 4. Now on sale. Price 25c, postage 5c extra.

THE TIMES COOK BOOK NO. 4, NOW ON sale, contains two hundred pages of tested recipes. Price 25c, postage 5c extra.

MAIL OR BRING YOUR BLADES TO THE Safety Razor Man, 229 E. FIFTH ST. All kinds of razors sharpened to shave better than new. Double edge 3c, single 2c, star 15c.

DR. EMMA L. HORTON HAS REMOVED her office to 239 S. BROADWAY, Room 307, corner of Broadway.

AMELIA, SCIENTIFIC GRADUATE, MASseuse, 1220-1222 S. BONNIE BRAE. Phone car. 2686.

CESSPOOLS CLEANED, SATISFACTORY to inspectors. LOS ANGELES SANITARY CO., Wilshire 833; Sunset, Spring.

MARCH 1, 1912. I WILL NOT BE RESPONsible for any debts incurred by A. G. Tingman after this date.
[Signed] MRS. A. G. TINGMAN.

DENIEL HALL, 227 S. Main, NOON PRAYer meeting daily. Gospel meeting every day.

"IF YOUR ROOF LEAKS," SCOTT, THE roofer, 1422 S. Main, (will fix it.) Home 2386.

PERSONAL—Business.

PERSONAL—T. HARRISON WHITE, THE PSYCHIC.
Guarantee to read your past, present and future life with the most astonishing accuracy; if in doubt as to what course to pursue he will point matters out for you so as to enable you to accomplish your desires. He is the very best, and makes no mistakes. If in trouble regarding your business, personal or domestic affairs, he is the one for you to see. Permanent and private home located at 2702 S. GRAND AVE.

PERSONAL—"AS A MAN EATETH SO IS he." The hygienic recipes in The Times New Cook Book. Now on sale. Price 25c, postage 5c extra.

PERSONAL—
BYRON STANLEY,
PSYCHIC.
50c—FOR A SHORT TIOME READINGS—50c.
All readings reduced this week.
Before you go into anything of importance or undertake anything serious—in business, or love, or marriage, or before you make any change, you should consult this master mind.
Readings daily and Sundays, 10 to 7:30.
Near Angels' Flight.
247 S. HILL ST., 247.

PERSONAL— MRS. MASSON.
The noted palmist of London, Eng., may be consulted at 322 S. SPRING ST. (over Owl Drug store.) For those desiring careful, conscientious, and reliable hand readings, from one of the foremost palmists of the day.
HIGH-CLASS PATRONAGE SOLICITED.

PERSONAL—TO WHOM IT MAY CONCERN. The undersigned desires to advise all persons and creditors that he has disposed of his interests in the Golden State Garage, doing general automobile storage repair and supply business, at 2120-2122 West Pico, in the city and county of Los Angeles, in the State of California, this first day of March, 1912. OSCAR WERNER.

PERSONAL—THE TIMES COOK BOOK, NO. 4, now on sale, contains two hundred pages of new recipes. Price 25c, postage 5c extra.

PERSONAL — A PHYSICIAN REGISTERED in California, who is AI case taker, would like to meet party willing to invest small amount in the advertising business, for partner. A chance to make big money on small investment. Only those who mean business need apply. Address E, box 250, TIMES OFFICE.

PERSONAL—LESSEN THE HOUSEWIFE'S burden. Get her The Times New Cook Book. Now on sale. Price 25c, postage 5c extra.

PERSONAL — PRIVATE DETECTIVE, 16 years experience in confidential investigations. Absolutely reliable, unquestionable references. Address L, box 247, TIMES BRANCH OFFICE.

PERSONAL — LADIES, ASK YOUR DRUGgist for Chichesters Pills, the Diamond Brand. For 25 years known as best, safest, always reliable. Take no other. Chichesters Diamond Brand Pills are sold everywhere.

PERSONAL — PSYCHIC CARD AND CRYSTAL reading, 50c. MRS. LYLE STEVENSON, 211½ S. Spring st., Room 4.

PERSONAL — WILL PAY RESPONSIBLE woman going to Trinidad, Colo., to deliver important message. Address O, box 260, TIMES OFFICE.

PERSONAL—MRS. T. NELSON GIVES SPIRITual business readings daily; message circle Friday evening, 7:30. Room 4, REX HOTEL, 216 South Broadway.

PERSONAL — MASSAGE AND BEAUTY treatments; your home, or 1156 South Grand. Phone 2246. DR. MAESSEL.

PERSONAL — CHARNLEIGH DANCING ACADEMY, 203 Mercantile Place. Lessons morning, noon and night.

PERSONAL — PROF. ALTHOUSE, NOTED astrologer and palmist, 28 years in Los Angeles; highest grade of work. 205½ S. SPRING.

PERSONAL—"FLORENCE," PLEASE COME home at once. Mom dying of a broken heart. All is forgiven. POP.

PERSONAL — MME. ORA, PALMIST, psychic. Best 50c reading in city. 203½ S. SPRING.

PERSONAL—AMELIA HOLSHOUSER SCIentific masseuse. F342, 322 HOMER LAUGHLIN BLDG.

FLORISTS AND NURSERIES—

FRUIT TREES, TRUE TO LABEL.
WE GROW THEM.
Finest assortment and best stock in Los Angeles county. Let us prove it to you. ALLIANCE NURSERY, 728 S. Spring st. Wholesale and retail. Phone South 7641.

FOR SALE—THE LARGEST NUMBER OF Valencias, owned by one grower; also the finest assortment of Burbanks and navels. C. P. FRINIER, 736 San Fernando Bldg. Main 4163.

WANTED— Help, Male.

WANTED — A FIRST-CLASS COLLECTOR and deliverer for subscription book house; do not want one who can simply accept money, but one who can collect. Must absolutely have experience with installment book collections; no other need apply. References and security bond required. Give particulars in first letter. Address O, box 262, TIMES OFFICE.

WANTED — MACHINE SHOP FOREMAN; must be capable of handling tools and men in a manufacturing and job shop; good position and pay to the right party; do not apply unless you can meet the above stated requirements; references required. Address N, box 123, TIMES OFFICE.

WANTED—
Vacuum cleaner salesman of good address, with references. No investment, delivering or collecting. "New proposition." See agent, "NATIONAL," Alton Hotel, before 10 a.m., 332½ S. Spring.

WANTED—MEN TO LEARN A TRADE, pay when advanced; automobiles, electricity, plumbing, bricklaying. Our adv. in "Learn Trades" in this paper. UNITED TRADE SCHOOL CONTRACTING CO., 624 Pacific Electric Bldg. Shops 234 Aliso st.

WANTED—YOUNG MAN; ONE THAT CAN operate typewriter and capable of assisting on books and general office work; must understand and be willing to ride motorcycle; some man with commission business experience preferred. Address N, box 194, TIMES OFFICE.

WANTED — SEVERAL REAL SALESMEN; fine opening to get into something worth while; man showing ability will be promoted to general sales positions; references and bond or security required. Call for MR. FRIES, Hayward Hotel, 9 to 11:30 a.m.

WANTED—MEN AND BOYS TO WORK AT automobile repairing, driving and electrical wiring; we have large repair shop. See our ad. under "Help Wanted, Learn Trades." NATIONAL SCHOOL OF TRADES.

WANTED — IF YOU HAVE BEEN HIGH man on soliciting proposition elsewhere, and hold references, call "PACKARD," 532½ S. Spring, Afton Hotel, 8 to 10 a.m. Want pacesetter on new, legitimate proposition.

WANTED—FIRST-CLASS EXCHANGE MAN to work on commission basis with well-known established real estate firm. Must be familiar with all values. Only those references required. Address J, box 324, TIMES OFFICE.

WANTED — SEVERAL PERSONS TO JOIN me in a proposition for reducing the cost of groceries 20 to 30 per cent. With your co-operation it can be done. Worth investigating. Address J, box 264, TIMES OFFICE.

WANTED—A FIRST-CLASS OPENING FOR a good salesman, accustomed to dealing with business men; references required as to ability, habits, honesty. Address K, box 293, TIMES BRANCH OFFICE.

WANTED—THREE GOOD SALESMEN FOR outside work; for a reliable corporation. Permanent position if you can make good. Call tomorrow morning, 8:30 to 10:30, 411 BROADWAY CENTRAL BLDG., 424 South Broadway.

WANTED—NEWSPAPER, MAGAZINE OR book man with references, to solicit business district or do special residence work. Exclusive territory. Call Room 4, 533½ S. SPRING ST., after 4 p.m.

WANTED—A FINE LOOKING PHYSICIAN, no other, must be registered in California; no traveling; short hours, good salary. 747 S. MAIN ST.

WANTED — HUSTLING YOUNG MAN FOR responsible position; must be employed now and work spare time for us at home; fine chance to right party; give phone. Address L, box 206, TIMES BRANCH OFFICE.

WANTED—FLAT WORK COUNTER. Apply at IDEAL WET WASH LAUNDRY, 329 Vincent.

WANTED—BOY TO LEARN STATIONERY business. Apply after 12 o'clock, WHALEN'S NEWS AGENCY, 307 South Spring.

WANTED—BRIGHT YOUNG MAN TO SOLicit and wait on trade, one acquainted with tailors and dressmakers preferred. Address O, box 275, TIMES OFFICE.

WANTED—3 OR 3 YOUNG MEN, SOME salesmanship ability. 1382 W. WASHINGTON, 2250.

WANTED—BOY WITH WHEEL FOR DE livery and store work. Apply after 7:30 a.m. at 403 WEST EIGHTH ST.

WANTED—GOOD BRIGHT, HONEST BOY to learn the wholesale notion business. Call early. CLINE-ELLIS CO., 228 S. Los Angeles.

WANTED — EXPERIENCED PLATEN AND cylinder pressmen. Address P, WESTERN LITHOGRAPH CO., 400 East Second.

WANTED — FINISH CARPENTERS; MUST be first-class on hardwood; none but good men need apply; $3.50 per day. CONTRACTOR, 916 W. Tenth.

WANTED—BICYCLE BOYS FOR DELIVERY DEPARTMENT; ALSO CASH BOYS AND GIRLS. N. B. BLACKSTONE CO.

WANTED — BOOK-KEEPER FOR LARGE corporation, young man, must be capable, accurate, brainy and willing; state age and experience your own only, in first letter. Address box 301, TIMES OFFICE.

WANTED — PAPER HANGERS; MUST BE good, bring paste and tools. 26c per hour. Cor. 3RD AVE. AND FARLANDO.

WANTED—YOUNG MAN, ABOUT 21 YEARS, for general office and outside work; give references or names of former employers; salary to start, $15. Address O, box 238, TIMES OFFICE.

WANTED — EXPERIENCED SALESMEN; those who have had experience selling stock or insurance preferred; out-of-town; opportunity for making $200 to $300 month for good man. 708 CENTRAL BLDG., Sixth and Main sts.

WANTED — SALESMEN, EXPERIENCED magazine and book man, to represent "Current Literature;" new propositions; 12 volumes and five magazines for $15; highest commission. "CURRENT LITERATURE PUBLISHING CO.," 702 Grosse Bldg.

WANTED—AN EXPERIENCED SPOTTER ON dark goods. ACME DYE WORKS, 1545 Paloma.

WANTED—AN ENGINEER. ACME DYE WORKS, 1545 Paloma.

WANTED—EXPERIENCED MARKERS AND distributors. Apply QUALITY LAUNDRY, 1518 Paloma.

WANTED—GOOD CABINET MAKER. APply M'CLELLAN MFG. CO., 468 S. Los Angeles.

WANTED—HOUSEMAN FOR HIGH-CLASS apartment-house; must have experience in first-class houses and thoroughly understand refinishing hardwood floors. Apply to MANAGER, DAGMAR APARTMENT-HOUSE, 840 S. Hope.

WANTED—DELIVERY BOY WITH WHEEL, good salary. Apply A. GREEN & SON, 221 W. Seventh.

WANTED — YOUNG MAN WITH MOTORcycle, to solicit and deliver for poultry market; good opportunity for right party. 2033 W. PICO.

WANTED — PLATEN PRESS FEEDER. BIERLEY & ELSON PRINTING COMPANY, 139 S. Hill.

WANTED—A BOY WITH A WHEEL, $7.50 A week; 25c an hour over time. 729 W. THIRD.

WANTED—DON'T WORK FOR OTHERS. Start mail-order business at home. I made $4500 last year. Let me tell you how. Instructive booklet free. VOORHIES, Desk I, Omaha, Neb.

WANTED — YOUNG MAN, GOOD CHARACter, to accompany prospector on desert trip; no wages; chance to learn; answerers of Sunday's advertisement please write again. PROSPECTOR, 617 E. Eighth, Pomona, Cal.

WANTED — TUCKER'S HOTEL, RESTAURant and Employment Agency, 211½ West 2nd street. Cooks, waiters, porters, pantry men, buss boys, kitchen helpers, housemen, pot, glass, dishwashers. Call TUCKER'S.

WANTED — AI SALESMAN TO MARKET small block of stock in going corporation, which sells an established article used in all buildings. Cash for services, your success means permanent position at good salary. Call forenoon, 209 CENTRAL BLDG.

WANTED — AN EDUCATED, STEADY young man with experience as a compositor to learn a specialty line in the printing business. Steady position. SEQUOIA PRESS, 614 South Main, after 10 a.m.

WANTED—AI JANITOR AT GERMAN HOSpital. Apply SUPERINTENDENT, 453 S. Soto.

WANTED—BOY ABOUT 17 WITH WHEEL for delivery. O. K. MARKET, 4154 South Vermont.

WANTED—YOUNG MAN ABOUT 21 YEARS old for work inside of shoe store; wages to start, $7 per week. Call today at 9 o'clock. 256 S. BROADWAY.

WANTED—DELIVERY BOY WITH WHEEL, wages $8 per week. OFF & VAUGHN DRUG CO., 352 S. Spring.

WANTED—A COMPETENT BOOK-KEEPER, salary $85. Apply COMPANY OF PUBLIC STENOGRAPHERS, 228 H. W. Hellman.

WANTED—COMPETENT STENOGRAPHER with railroad experience. Apply at once, 637 S. HILL.

WANTED—JAPANESE OR CHINESE FOR cooking and general housework; must have references. Call 2301 BUDLONG. Phone 62514.

WANTED — EXPERIENCED SWITCHboard wireman, also competent to handle other inside wiring jobs; $3.50, nine hours. Imperial Valley. HOLTON POWER CO., 421 Central.

WANTED— Help, Male.

Note.—Applicants for positions are advised not to inclose original recommendations in answer to ads. Send duplicates only.

WANTED—NOTICE.
If you reside in any of the following towns, are a salesman and want to make money handling latest improved vacuum cleaner; "every home needs one," call in person with references on "National Vacuum agent," Room 4, 235½ S. SPRING ST., Los Angeles, 9 to 10 a.m., 4 to 5 p.m. "Agency to first responsible party." Investigate this. You don't have to buy territory. Towns—Sawtelle, Santa Monica, Venice, Palms, Redondo Beach, Inglewood, Lomita, Gardena, San Pedro, Athens, Watts, Compton, Long Beach, Huntington Beach, Santa Ana, Orange, Anaheim, Artesia, Fullerton, Garden Grove, Norwalk, Los Nietos, Whittier, El Monte, Covina, Glendora, San Dimas, Azusa, Monrovia, Sierra Madre, Arcadia, Durate, Alhambra, Pasadena, Burbank, Glendale, Lankershim, Van Nuys.

WANTED—HUMMEL BROS. & CO., Employment Agents, Established 1881, Largest and Best Equipped Office on the Pacific Coast. Phones: Main 569; Home 10769. 114-118 East Second st.

Man and wife, cook and all foreman, $30 and found; die maker and machinist, city, $30; ranch hand, $30 and $35; milkers, $40 and $45, etc.; bee man, $35, etc., and $40, etc.

HOTEL DEPARTMENT.
Waiter, rest. $25, $22 and meals; rest. cook, city, $50, etc.; short order cook, $15, meals; baker helper, city, $12 and meals; bus boys, $6, $8, $9 and meals; pin boys, bowling alley, 2½c game; office hall waiter, $20 and meals; poultry man, hotel, $40, etc.; delicatessen clerk, $11 and meals; dish washers, $5, $9 and meals; house man, hotel, $35 and meals.

WANTED—

REALTY
SALESMEN
WANTED
TO SELL
DU RAY PLACE.

CARLIN G. SMITH COMPANY,
305-6 Consolidated Realty Bldg.
F1490. Main 3053.

WANTED — BARTENDER. FIRST-CLASS place; must be young and up-to-date; wages $25. HENDERSON EMPLOYMENT AGENCY, 455 S. Broadway.

WANTED — 2 GOOD ADVERTISEMENT solicitors, good pay to right men. 423 GERMAIN BLDG. Call 8:30 a.m.

WANTED — NIGHT WATCHMAN WITH electric elevator license, $50 mo. Call 7:30 a.m., SWEDISH AND GERMAN BUREAU, 101½ South Broadway.

WANTED — MY STUDENTS IN ASSAYING earning $125 up. Intelligent men can do same. Instruction day, nights. Particulars under mining. 188 N. SPRING.

WANTED—ONE FLANNEL WASHER, ONE beaker, two markers, one distributor; one wringer man. NEW METHOD LAUNDRY, Sixth and San Julian.

WANTED—JOB COMPOSITOR AT GAARDER'S, 107½ N. Main st.

WANTED—TAILOR'S BUSHELMAN. ONE who can reline coats, etc., and do cleaning and pressing. Apply to L. A. DAVIDSON, 632 State st., Santa Barbara, Cal.

WANTED—ESTIMATE ON HOUSE PAINTing, inside finish and out. Meet me at PICO AND FIFTH AVE., this (Tuesday) morning, 8:30 to 9 o'clock.

WANTED—3 OR 4 MEN AT 25c PER HOUR to help in landscape work. Call evenings. 625 SAN JULIAN ST.

WANTED—TWO YOUNG MEN WITH MOtorcycles; good pay to hustlers. MERCHANTS' SPECIAL DELIVERY CO., 551 S. Los Angeles st.

WANTED—RELIABLE MAN FOR CLEANing and hall work, Sunset Hotel; men only; prices are lowest; service best. 903 SAN FERNANDO ST.

WANTED—AI SILK AND DOMESTIC SALESman for northern department store. 503 GERMAIN BLDG.

WANTED—AI SALESMAN TO TRAVEL FOR large wholesale house (perfumes); good proposition. 503 GERMAIN BLDG.

WANTED—A FIRST-CLASS LADIES' TAILor. Call at once. STORE 4, Exposition Bldg., Venice.

WANTED—NON-UNION PRINTERS, BOOK binders and rulers. LEWIS SEARS, Seattle, Wash.

WANTED — EXPERT SALESMEN WHO can sell to high class people. Call 209 S. MAIN ST. Ask for Mr. Steele.

WANTED—FANCY SPOTTER, GOOD ALLaround man; best of wages. Call at once. METROPOLITAN DYE WORKS.

WANTED—2 NEAT-APPEARING GENTLEmen; must be good talkers. ROOM 19, Corona Hotel, corner Seventh and Broadway.

WANTED—BOYS, AGED FROM 15 TO 20 years. Call 254 S. BROADWAY, room 304, top floor.

WANTED—AT HAMBURGER'S, Cash boys over 15 years of age. Apply to SUPERINTENDENT.

WANTED — HIGH-CLASS STOCK SALESman, 918 STORY BLDG.

WANTED— Help, Male and Female. (Investment Required.)

WANTED — BRIGHT YOUNG MEN FOR outside work. Permanent to right parties. Small investment required. NATIONAL DETECTIVE AGENCY, 226-227 Merchants Trust Bldg., 207 South Broadway.

WANTED — A COMPETENT BUSINESS man as manager for a rapidly developing and absolutely sound manufacturing business; investment required. Address O, box 259, TIMES BRANCH OFFICE.

WANTED—HAVE GOOD BUSINESS OPENing for gentleman or lady; profitable and pleasant employment; $750 required. J. G. KROON, 217 South Hill.

WANTED— Help, Female.

WANTED — TUCKER'S HOTEL, RESTAURant Employment Agency, 211½ West 2nd street. Wanted—20 waitresses, hotels, city and country, $30 and $35; chambermaids, hotels, rooming-houses, $25 and $8; restaurant waitresses, $6, $8, $10; janitress, $20; meat carver, $1 a morning girls, $7; kitchen woman, $7; pantry girls, $7. Call TUCKER'S.

WANTED—
Bulock's wants experienced MAKERS for the millinery dept. Do not apply unless you have full knowledge concerning this class of work. Before 10 a.m. today. Supt's office, BULLOCK'S.

WANTED—COMPETENT LADY WITH BUSIness ability to demonstrate and solicit for Los Angeles manufacturing firm, steady situation and good pay to trusty person. Call between 1 and 3 o'clock, March 6, 612 E. 27TH ST.

WANTED — CHAMBERMAIDS, $25 PER month; 3 waitresses, at $7 per week; general house girls, $20 and $25; cook for hotel; porter for cafeteria. CRYSTAL EMPLOYMENT BUREAU, 452½ S. Broadway, Room 36.

WANTED—A COMPETENT LADY'S MAID for theater; must sew. Apply Tuesday between 5 and 6. MISS BLINN, Hotel Van Nuys.

WANTED — GIRL, HOUSEWORK AND plain cooking; no washing, small family; wages $20 to $25. SOUTH 4510.

WANTED—HOLLYWOOD, GIRL WHO CAN go home at night, for general house work for family of three living in apartment. Call 610 W. HOLLYWOOD BLVD. Phone 67302.

WANTED—YOUNG GIRL OR WOMAN TO assist with housework in family of two and care of small child; wages $20 per month. Sunset Phone GLENDALE 45-R1.

WANTED—COMPETENT WOMAN TO DO cooking and downstairs work in private family; wages $25. Apply 1251 ST. ANDREW'S PLACE. Phone 75220.

WANTED — A GIRL FOR GENERAL housework, small family. Call 276 WEST 41ST.

WANTED — NURSE GIRL FOR YOUNG baby; references required. PHONE 556119.

WANTED—GOOD COAT TAILORESS. CALL ALFONSO & MURPHY CO., 902 Broadway Central Bldg. A2343 and Main 1433.

WANTED — GOOD GIRL FOR GENERAL housework, small family, good home. 1252 WESTLAKE AVE.

WANTED—SWEDISH GIRL FOR GENERAL housework, 3 in family, small washing, good plain cook; $28 per month. 1139 WEST 21ST. Phone 22217.

WANTED—RELIABLE GIRL FOR AFTERnoons; housework and help with baby. 1476 WEST 20TH. Phone 26615.

WANTED—WELL DRESSED YOUNG LADY able to interview, must be convincing talker, good wages. See MR. MILLER, 203 N. Broadway, after 9 o'clock.

WANTED — GIRL FOR GENERAL HOUSE work, two in family, German preferred. Call 1419 PACIFIC AVE.

WANTED — YOUNG LADY TO DO LIGHT housework, wages reasonable; will be treated as one of the family. Call 2125 OAK STREET.

WANTED—BOARDING-HOUSE COOK, $50; we want women for other hotel, restaurant and private housework; good positions. SECURITY EMPLOYMENT AGENCY, 318 W. Third st., room 203.

WANTED — FIRST-CLASS PANTS FINISHers and beginners at 209 S. MAIN ST.

WANTED—EXPERIENCED NECK BANDER, sleeve and yoker. NEW METHOD LAUNDRY, Sixth and San Julian.

WANTED— Help, Female.

Note.—Applicants for positions are advised not to inclose original recommendations in answer to ads. Send duplicates only.

WANTED—
Young women from 17 to 25 years of age, who desire permanent position as telephone operators; those having high school education preferred. Salary $1 per day, paid while learning, and increased as work becomes efficient. Quiet, secluded work. Rest room and library at disposal of employees. Lunches furnished at cost.
PACIFIC TELEPHONE & TELEGRAPH CO.,
Sixth Floor, Eshman Bldg.,
221 W. Seventh st., bet. Hill and Broadway.

WANTED — COOK, SMALL HOTEL, CITY, $50; waitress, north, nice place, $40, fare; another, city, $25 mo., room; child's nurse, first-class local reference, city, $25; upstairs maid, Santa Barbara, $25; parlormaid and waitress, Santa Barbara, $25; 2nd maid, Pasadena, $30; family laundress, Santa Barbara, $45; cook, small restaurant, colored preferred, city, $8; kitchen helper, small boarding-house, oil fields, $35-$40; cook, small family, beach, $30; colored housemaid, family, orange grove, $25; housegirl, country family, near Taft, good home, $40; another, Riverside, $40; others for Downey, Duarte, Redlands, Anaheim, Elysia, etc., long list city places. MRS. PATTEN'S EMP. OFFICE, 218 S. Broadway.

WANTED — COOK, MINING CAMP, 10 TO 20 men, $60, etc.; pastry cook, Arizona, $50, etc.; cook, family, Arizona, fare paid, employer here, $40, etc.; waitress, country, $30, etc.; waitresses, cafe, north, $7 day; counter waitresses, city, $25 a month; waitress, counter, 2 meals, $7.50 per week; waitresses, institution, $20, etc.; chambermaids, city, $25, etc., $25, etc.; others, $20 a month; housegirls, city, beach and country, many good places, wages $20, etc., to $40, etc. HUMMEL BROS. & CO., 116 East 2nd st.

WANTED — HOUSEKEEPER FOR WIDower with 2 children, $15 to $20 mo. Call before 10 a.m. Cook and butler, $80; cook and downstairs work, $40; cook, boarding-house, $40; housegirl, beach, $25 to $40; housegirl, 3 in family, $40; many other good places. Call early.
SWEDISH AND GERMAN BUREAU,
101½ South Broadway.

WANTED — 8 HOTEL WAITRESSES, 1 cook for hotel, $50, fd., city; 3 restaurant waitresses, $25 mo.; 4 chambermaids for rooming-house, 8 extra waitresses, 1 pantry woman, $30, fd.; waitress, $25, fd., country; 2 waitresses for Hot Springs. TOURIST EMP. OFFICE, 145 So. Spring, room 227.

WANTED—
4 private stand waiters, 1 starcher, $40, $6; 4 bell boys, 3 buss boys, 1 pot washer, $10; vegetable man, 1 yardman, 1 dishwasher. TOURIST EMP. OFFICE, 145 So. Spring, room 227.

WANTED—MIDDLE-AGED LADY, THOroughly experienced in all branches of hairdressing, and willing to attend a few lady customers, good wages and steady situation to right party, call in person. PROF. FRANK BUHGFELD, Adelheid Baths, Anaheim, California.

WANTED—TWO LADIES; BEAUTY CULture pays big. See "Instruction Course," "FLORENTINE HAIRDRESSING COLLEGE, "World's Largest," 227 Mercantile Place, corner Broadway.

WANTED—SEVERAL EDUCATED AND PREpossessing saleswomen; those with experience preferred; an opportunity for right parties to make a good money now and if ability warrants a general agency later. Apply MR. FRIES, Hotel Hayward, 2 to 5 p.m.

WANTED — LADY FOR HIGH CLASS VAUDEVILLE SKETCH. CALL IMMEDIATELY, FRED OSBORNE, NEW YORK DRAMATIC AGENCY, 58 CANADIAN BLDG., 452 SOUTH MAIN ST.

WANTED—LADY ATTENDANT, WHITE or colored. Call 254 S. BROADWAY, Room 104, Top Floor.

WANTED—LADIES AND GIRLS TO ART stencil pillow tops at home for wholesale trade; pays $5, $12 to $18 per dozen. Call 100 RINDGE BLDG., 254 S. Broadway. See Instruction Course.

WANTED—COMPETENT YOUNG OR MIDdle aged woman to do house work and assist with children, in plain home outside of city. Call between 9 and 1 Tuesday at 429 UNION OIL BLDG., 7th and Spring.

WANTED—FOR GENERAL HOUSE WORK, family three adults, no washing; wages $25. German or Swedish preferred. References and change. Telephone Wednesday HOME, 20473.

WANTED—GOOD GIRL FOR GENERAL housework; no washing. Must be good, plain cook. Wages $30 to $35. PHONE 21276, mornings.

WANTED—MAID FOR GENERAL HOUSEwork, good cook, Swedish or German preferred. Small family, adults; no washing; $25. 222 CALIFORNIA AVE., Santa Monica.

WANTED — NIGHT WATCHMAN, MUST have electric elevator license, city, $50 month. TOURIST EMP. OFFICE, 145 So. Spring, room 227.

WANTED — THREE EXPERIENCED BODY makers, apply at 9 o'clock a.m. LOS ANGELES LAUNDRY CO., 631-637 San Fernando st.

WANTED—TWO EXPERIENCED POWERmachine operators; good wages; hours from 8 to 4:30. LOS ANGELES LAUNDRY CO., 631-637 San Fernando st.

WANTED—A NEAT PROTESTANT WOMAN for general housework; small family; good wages. Call 2326 WEST 26TH, or phone 74264.

WANTED—GIRL FOR GENERAL HOUSEwork; must be first-class cook; no washing; family of two. PHONE F2262.

WANTED — GIRL, EXPERIENCED IN candy. HAMMOND CANDY CO., 427 S. Main st.

WANTED — GIRL FOR GENERAL HOUSE work, steady position, good salary. Apply 1503 RICH.

WANTED — A DRESSMAKER, ALSO A seamstress. 1749 HOOVER.

WANTED—AN EXPERIENCED CHAMBERmaid. HERSHEY ARMS, 2600 Wilshire blvd.

WANTED — AN EXPERIENCED COLLAR starcher; no other need apply. DIAMOND LAUNDRY, 341 E. 58th st.

WANTED—PIANO ACCOMPANIST FOR EXclusive host to play about two hours each evening in exchange for room and board. Telephone EAST 2647; 21227.

WANTED—MIDDLE-AGED LADY TO ASsist with housework; wages $15; 2 adults. TELEPHONE 52862.

WANTED — EXPERIENCED SELLERS ON ladies' coats and jackets, good wages, steady work. Apply at once to C. W. WITHMARSH CO. Wholesale Manufacturerers, 341 Wall st., between 3rd and 4th sts.

WANTED—GERMAN GIRL TO DO HOUSE work and plain cooking, small family; must have good references. PHONE F1864.

WANTED—MIDDLE-AGED LADY TO DO plain cooking and light housework for 4 adults; no washing or baking; wages $4 per week. SOUTH 3075.

WANTED—FINISHERS ON VESTS. Apply Room 233, I. W. HELLMAN BLDG., 229 West Second st.

WANTED — STENOGRAPHER, ALSO A book-keeper. INTERSTATE SERVICE CO., 418 American Bank Bldg.

WANTED—TWO GIRLS, 18 TO 22, THAT can waltz or two-step, to travel in specialty; $15 week. MAIN 3826; F4418.

WANTED—YOUNG LADY, WORK FOR tuition or small salary. NATIONAL BUSINESS COLLEGE, 508 Chamber Commerce.

WANTED — NEAT-APPEARING YOUNG lady, stenographer, also able operate private exchange, law office; start $8; permanent position. Address O, box 240, TIMES OFFICE.

WANTED—A LADY HOUSEKEEPER FOR bachelors' home; light work; plain cooking; wages $3.50 per week. Address O, box 257, TIMES OFFICE.

WANTED—GOOD, COMPETENT GIRL FOR general housework. PHONE 41412.

WANTED — GIRLS LOOKING FOR EMployment, call 618 AMERICAN BANK BLDG., Second and Spring.

WANTED—EXPERIENCED SHOE STITCHers at once; steady work all year around to right party. CALIFORNIA SHOE MANUFACTURING CO., Venice.

WANTED — EXPERIENCED DINING-ROOM girls. Apply HOTEL PEPPER.

WANTED — COMPETENT STENOGRAPHER and book-keeper, who is capable of managing office, 317 per week. Apply STENOGRAPHERS' ASSOCIATION, 418 Exchange Bldg., corner Third and Hill.

WANTED—GIRL OR WOMAN FOR GENeral housework, family of 2 adults and baby. 404 W. 27TH ST. Grand ave. car.

WANTED — FIRST-CLASS FINISHER ON coats, one that can baste arm holes. 422 S. MAIN, room 49.

WANTED—GIRL FOR GENERAL HOUSEwork; wages $30; 2 in family. HOME 51584.

WANTED — GIRL FOR GENERAL HOUSE work. Apply 317 HARVARD BLVD.

WANTED— Help, Male and Female.

WANTED — MAKE MONEY WRITING short stories or for papers; big pay. Free booklet tells how. UNITED PRESS SYNDICATE, San Francisco.

WANTED—AMATEURS, APPLY AT 229 W. 12ST. Tel. Main 5180, Home F1285.

WANTED— Help, Male and Female. (To Learn Trades.)

WANTED—MEN AND BOYS AT NATIONAL DAY AND NIGHT SCHOOL, 518 Seventh, to learn automobile driving and repairing. We operate the largest repair shop in Southern California, where students get the benefit of overhauling and repairing all makes of cars. We also teach electrical engineering and surveying by practical methods. If you want to get into business and money with our imitators, you will have to come to our school to learn the trade properly, as many others have done. We furnish positions to graduates. Also places to work for room and board after school hours. Come interview our students. Catalogue free.

WANTED — NO EXPENSE TO LEARN A trade by actual work on contract jobs in few months. 200 men enrolled this winter. We've specialists. Your earnings pay expense of instruction. Automobiles, electricity, plumbing, bricklaying. Catalogue free. UNITED TRADE SCHOOL CONTRACTING CO., 624 Pacific Electric Bldg. Shops, 234 Aliso st.

WANTED—MEN TO LEARN BARBER trade. Room and board earned while learning. Few weeks to complete course by our method. Positions secured for our graduates. Constant demand for barbers. MOLER BARBER SCHOOL, 119 East 2nd st., Los Angeles, Cal.

WANTED—MUST SOON LEAVE FOR THE East; will sell cheap my $125 scholarship in the United Trade School Contracting Co. W. TOWNSEND, 103 N. Alvas, Boyle 2025.

WANTED— Situations, Female.

WANTED—SITUATION BY A MARRIED man, 32 years of age, 15 years' experience with a manufacturer of pipe and supplies, as timekeeper, cost account, statistician and paymaster. Address L, box 115, TIMES OFFICE.

WANTED — POSITION AS CHAUFFEUR and some yard work by a colored man, nine years in last place; wages $10 to begin with; highest references. Address ALBERT LONG, care of Dr. C. C. Warden, Mt. Washington.

WANTED — FIRST CLASS JAPANESE gardener wants position, take care or steady job for garden. Also can take care automobile and chickens, kindly phone after 4 p.m. Home 73763. H. M., 2230 CATALINA ST.

WANTED—POSITION AS CHAFFEUR BY reliable Japanese boy; has had experience for many years to drive any kind car, and speaks English well; best of reference. GEORGE, 259 South Flower st. Phone A3162.

WANTED—POSITION, YOUNG MAN, 21 years, book-keeping, correspondence, Spanish and English. Give good references. Address K, box 252, TIMES BRANCH OFFICE.

WANTED—POSITION BY BOOK-KEEPER; salary less an object than employment; city or outside. Address M, box 200, TIMES OFFICE.

WANTED — CARPENTERING AND GENeral repair work wanted. Go at all kinds of repairing. "THE OLIVE KARPENTER SHOP." Phones Main 4014, Home F5630.

WANTED — CHAUFFEUR, GERMAN, 22, expert mechanic; German, Argentine and American license; desires position. Address K, box 251, TIMES BRANCH OFFICE.

WANTED — EXPERIENCED CHAUFFEUR wants position, best of reference as to ability and character. Address M, box 279, TIMES BRANCH OFFICE.

WANTED—WORK AS BAKER'S HELPER on cakes; by middle-aged man with experience. Address E. W. B., 502 Banning st., Los Angeles.

WANTED — NEED ANY JAPANESE HELP. Call or Write
SUMI'S JAPANESE EMP. CO.
125 San Pedro st. Main 2634. A4171.

WANTED—A FIRST-CLASS CARPENTER wishes work, day or small contract. J. MAIER, 520 San Julian. Home Phone F5320.

WANTED

Classified Liners.

WANTED—
To Purchase, Real Estate.

WANTED—LOTS OR ACREAGE IN OR NEAR Los Angeles at bargain prices. Have some money to invest! Have you any bargains? Send answers giving EXACT LOCATION of property and rock-bottom prices will be considered. Your time is wasted in sending replies unless property is a bargain. I can tell a lemon a mile away. Address N, box 138, TIMES OFFICE.

WANTED TO PURCHASE—
Wanted—Good orange, lemon and walnut grove; also alfalfa and general ranches, for good city property.
Owners will pay cash difference.
See Mr. Cain or Mr. Irwin.
THE LAWRENCE B. BURCK CO.,
142 S. Spring—Main 6661. Home 10985.

WANTED — OWNERS, ATTENTION; WE have several reliable buyers wishing new bungalows in Wilshire district, $4000 to $6500; $500 down and moderate monthly payments; what have you? If it is a bargain we can do business immediately; must be close to car line. Sleeping porches in demand. Write full particulars. PORTER-KEEFE CO., 620 S. Spring.

WANTED—
Orange grove, 5 to 10 acres, for client just arrived, must be well located, full bearing and in fine condition. This is no listing ad; owners only. Describe fully.
71519. B. F. GARNETT, 623 Grosse Bldg.

WANTED—CLEAR LOTS, ANY GOOD LOcation in Los Angeles or suburban, will pay for new $7400 equity modern 5-room home in S.W., value $8000. MEYERS & JOHNSON, 626 Security Bldg.

WANTED—IF YOU WANT TO SACRIFICE your real estate in any part of California or the East, come to GREATER LOS ANGELES AUCTION ROOM, 250½ South Park ave. There you can sell your real estate and get your ready cash at once; no commission charged. Phone 10911, fourth 250.

WANTED — LIST YOUR HOUSES, LOTS, ranches or business property for sale or exchange with J. D. HARDER, 302 Copp Bldg. F1191; Main 1206.

WANTED—TO PURCHASE.
Wanted—Good city, suburban and beach properties in exchange for ranches and cash.
See Mr. Cain or Mr. Irwin.
THE LAWRENCE B. BURCK CO.,
142 South Spring st.
Main 6661. Home 10985.

WANTED—WILL PAY CASH FOR 1 ACRE or few lots less than 10 miles out. Must be bargain. Address O, box 290, TIMES OFFICE, or Telephone South 5196.

WANTED—25,000 ACRES IN SANTA BARbara, San Luis Obispo or Kern county, suitable for cattle, with some alfalfa land, with water; about $10; ready for business. C. E. POOR, 316 Merchants Trust. A1117.

WANTED — APARTMENT LOT. THE cheapest that cash will buy. West of Main, south of 16th to 40th street. Do not answer unless you have a bargain. Address O, box 288, TIMES OFFICE.

WANTED—WOULD LIKE TO FIND IMproved 40 acre farm in southwest Oregon. Send particulars and terms. P. O. BOX 344, Inglewood, Cal.

WANTED—TO PURCHASE—
In Westlake district, between Seventh, Union, Pico and Wilshire sts., inside lot or corner; will number one with old house; will pay all cash if price is right. Address L, box 238, TIMES BRANCH OFFICE.

WANTED—SEVEN OR EIGHT-ROOM, 1½-story bungalow within walking distance of Manual Arts High School. Must be modern and up-to-date. Customer waiting. Owners only. Address O, box 235, TIMES OFFICE.

WANTED—TO PURCHASE, IN WILSHIRE district, best lot $1500 will buy; give exact location and price. Address M, box 134, TIMES OFFICE.

WANTED — TO PURCHASE ACREAGE near 5-cent car fare, southwest, Vernon or west of Main st. preferred; state amount of acreage, location, price and terms. Owners only. Address 2Z, box 66, TIMES OFFICE.

WANTED — WE HAVE $160,000 TO PUT IN or near Los Angeles. Want leases or a real estate bargain. We mean business. Address L. J. TURNEY, 610 O. T. Johnson Bldg., 6th and Broadway. Home 10508.

WANTED—60x150 FOOT CORNER LOT, between 6th and 9th, Figueroa and Alvarado; vacant preferred. Will pay all cash for same. HILDESHEIM & SCHILLER, 8 Delta Bldg. F6426; Main 8025.

WANTED—4-ROOM BUNGALOW, HOLLYwood way, not over $1800; also one near Vernon and Main sts., for $1500; $500 cash, balance terms. C. MARTZ, 228 Douglas Bldg.

WANTED—TO PURCHASE LOT, WESTERN part of city, for small cash payment, or if payment down, balance to be taken as a second after building loan. I am a builder and will build on same immediately. Address L, box 194, TIMES OFFICE.

WANTED—TO PURCHASE; HAVE WILshire boulevard 120x125, vacant, value $12,000, as residence or lots to $6000 here or Long Beach. HILDESHEIM & SCHILLER, 8 Delta Bldg. F6426; Main 8025.

WANTED — GOOD COUNTRY PROPERTY, to sell, or exchange, for city.
GEO. A. MURPHY, 407 Security Bldg.

WANTED—TO PURCHASE FOR CASH, 5 Lots in southwest for building.
5 Land in city of Los Angeles for subdivision.
MATTHEWS & MATTHEWS,
33 Douglas Bldg. Cor. Third and Spring.

WANTED — 50-FOOT LOT FOR SPOT cash, in restricted district, east front; want a bear lot that $1500 to $2000 will buy. Must be north of Jefferson. Mail location and full particulars. Owners only. Address N, box 2, TIMES OFFICE.

WANTED — ACREAGE AND ORANGE trees for cash and realty. Have parties wishing to purchase.
E. LUNDEEN CO.,
Suites 200 to 232-233-234 Central Bldg.

WANTED—TO PURCHASE ACREAGE FOR subdivision. If you are wanting to sell, come and see us. We have a buyer. L. H. MERRIAM & SON, 902-4-6 Title Insurance Bldg., Fifth and Spring sts.

WANTED—TO PURCHASE CLOSE-IN BUSINESS properties; if yours is offered at a bargain and you want to sell it, come and see us. We can sell it. L. H. MERRIAM & SON, 902-4-6 Title Insurance Bldg., Fifth and Spring sts.

WANTED—OWNERS ONLY, WHO WISH TO handle their properties, any kind—anywhere in the world; method brings success; terms, no commission. Address OWNERS' EXCHANGE, box No. 30, Long Beach, Cal.

WANTED—TO PURCHASE ACREAGE FOR immediate subdivision; I will pay full value for one or small piece; owners preferred. Address O, box 287, TIMES OFFICE.

WANTED—TO PURCHASE FOR CASH, CORner lot, northwest; also inside lot if bargain; prefer 100 ft. frontage. RIGBY REALTY CO., 630 Temple s.

WANTED—
To Purchase, Miscellaneous.

WANTED — LADIES' AND MEN'S CLOTHing, young wear, full dress, Tuxedos, trunks, etc.; with a reliable house which pays highest prices. 127 W. SEVENTH ST. Main 8597, F1597.

WANTED—TOP PRICES PAID FOR LADIES' AND MEN'S GOOD USED CLOTHING. EVENING DRESSES BOUGHT. 905 S. MAIN. Main 4024. F3899.

WANTED — STEVEN'S MISFIT CLOTHING CO. will pay the highest prices for ladies' and gent's good up-to-date clothing. 606 W. SIXTH ST. F2461.

WANTED — DIAMONDS, EMERALDS, gold and jewelry. Any amount. Pay cash prices. HARRY REID, 705 S. Broadway. 11926.

WANTED—TO BUY SECOND-HAND WINDmill outfit, also gasoline pumping outfit. Address R, BRYAN ST.

WANTED — REVOLVERS, RIFLES AND guns of all kinds. COLLATERAL LOAN CO., 6 Main.

WANTED—GENTS' SECOND HAND CLOTHing and tools, best prices paid. F4971. 127 FIRST.

WANTED — DIAMONDS, PEARLS, JEWelry 1-3 more than others. FRITCH-ELLIN CO., 710 Grant Bldg. A2832.

WANTED — CASH PAID FOR FEATHER duster. 1627 S. MAIN. Phone South 6364.

WANTED — MEN'S CAST-OFF CLOTHING; prices paid. Main 8746. A5781.

WANTED—FURNITURE AND HOUSEHOLD goods. L. A. AUCTION & COMMISSION CO., 6-8 N. Main st. Bdwy. 1867. F1719.

WANTED—DIAMONDS, OLD GOLD, ANtiques; cash for cash. H. B. CROUCH & CO., 344 West 6th st.

WANTED TO BUY, AN ARCHITECT'S drawing instrument. Phone F3150 or call at 1006 LEAGUE BLDG.

WANTED — TICKET TO CHICAGO, ILL. Address, 121 Segundo, Cal.

WANTED—OR MOORE STANDS OF BEES. Address F. C. Redlands, Cal.

WANTED—A GOOD SECOND-HAND TRANSfer hack make. R. F. W., 1013 Story Bldg.

WANTED — CASH PAID FOR FEATHER dusters. 230 SAN PEDRO ST. Main 1166.

WANTED—
Furniture.

WANTED—WE PAY THE VERY HIGHEST cash price for all kinds of furniture, household goods, merchandise, etc.; any quantity; we also sell on commission and advance cash on consignments. A trial will convince you, and we are always at your service; we have the largest, best equipped and oldest auction house in the State. REED & HAMMOND, Auctioneers, 747-749 S. Spring st. Tel. Broadway 2660, Home F7545.

WANTED—WE BUY FURNITURE, HOUSEhold and office furniture, merchandise, carpets, stoves, ice boxes, odd pieces or complete outfits. Prompt attention to Los Angeles or suburban calls. Also buy electric fans, guns, sporting goods, light machinery, etc. We want good FURNITURE and have the SPOT-CASH. L. C. SKEELS, 911 S. Main. F7313. Main 5942.

WANTED — WE PAY MORE CASH FOR furniture, household goods, merchandise, etc., than any firm in the city, any quantity. Also sell on commission. Cash advanced on consignments. Largest and oldest established auction house in California. RHOADES & RHOADES, Auctioneers, 320-322 S. Main st. Phones F1250, Main 1250.

WANTED—TO PURCHASE, ONE ROLL TOP and one flat top double typewriter combination office desk with chairs to match. Must be first class and up-to-date and priced right. Address O, box 280, TIMES OFFICE.

WANTED—FURNITURE, RUGS, HOUSEhold goods, office furniture, restaurant outfits, stocks of merchandise, fixtures. Call us first. We pay cash. SUGARMAN, 114-116 Court st. Phones, M. 3114, F4810.

WANTED—
Miscellaneous.

WANTED—YACHT, GOOD, ROOMY BOAT, must have good engine as well as good set of sails; will trade clear lot in Long Beach, worth $1500. Address O, box 285, TIMES OFFICE.

WANTED — AUXILIARY YACHT ABOUT 30 feet long; will trade 4-carat diamond, want good roomy boat. Address O, box 286, TIMES OFFICE.

WANTED — GENTLEMAN'S TICKET TO Salt Lake or Colorado points. Address O, box 314, TIMES OFFICE.

WANTED — TO BUY OR SELL FOR CASH, old-fashioned jewelry, silverware, laces, antiques, also stamp collections. 414 WEST SIXTH, near Grand.

WANTED — YOU TO KNOW THAT TWO thousand recipes contributed by some of the best cooks in California are contained in The Times New Cook Book. Now on sale. Price 25c, postage 5c extra.

WANTED—LIVE PARTY, LADY OR GENtleman, quick action; details by personal interview. PHONE 13064.

WANTED—A HORSE FOR ITS KEEP. SEE F. H. McCORMICK, German-American Savings Bank.

TO LET—
Furnished Rooms.

TO LET—
HOTEL MUSTDORA
New, Modern, Fireproof.
65 rooms with and without private baths
Modern Equipments, Superior Furnishings.
Location Ideal.
Short Walk to Business Center.
Rates 75c to $2.00 per day.
$2.50 to $3.00 per Week.
321 S. Grand Avenue,
Los Angeles.
Phones: Home 60284; Main 6728.

TO LET—WILLIAMS HOTEL AND APARTment house information bureau. Furnished houses a specialty. Let us locate you; save you time and money. 218 HENNE BLDG., cor. 3rd and Spring. Tel. Main 3705, Home A2361. Entrance on Third st.

TO LET—CHEAP, 2 LODGING ROOMS AT THE SAINT LILIA, 536 North Hill st.

TO LET—THREE FURNISHED ROOMS $18. Gas, electricity paid. 2320 ARROYO SECO AVE.

TO LET—3 LARGE SUNNY HOUSEkeeping rooms, 1st floor; also sunny sleeping porch. Close in. 251 S. GRAND AVE.

TO LET—PLEASANT FURNISHED FRONT room, light housekeeping, walking distance. 1311 S. LOS ANGELES ST.

TO LET—1412 S. UNION, 2 FURNISHED housekeeping rooms, plate glass, oak finish, private home, $12; sewer, gas, electricity, cottage 5 rooms, furnished, $35.

TO LET — HANDSOME SUNNY FRONT room with or without housekeeping. Phone and bath, $10 per month. 117 W. 20TH. Call after 5.

TO LET—HOTEL VAL DEMAR,
S.E. COR. SIXTH AND HOPE STS.
NEWLY FURNISHED ROOMS,
WITH OR WITHOUT PRIVATE BATH.
Hot and cold running water and steam heat. Our location is the best and prices reasonable. Single rooms from $4 up; with bath, $6 up. Phone F4236, Broadway 2062.

TO LET—HOTEL ARGONAUT,
Cor. First and San Pedro.
Hotel thoroughly fire-proof; 220 rooms; hot and cold water; free baths; $2.50 and up per week; 50c to $1 per day; $9, $10, $12, $15 per month. Restaurant open; popular prices.

TO LET — NICELY FURNISHED ROOMS, single, or 3-room suite, with bath; sunny; fireplace, separate entrance; prices reasonable; cooking gas, light and water. 1315 W. SEVENTH ST.

TO LET—HOTEL BURKE, JUST OPENED, 718 W. Third st. Hot and cold running water; private bath, steam heat, all outside rooms; rates $3 per week and up.

TO LET—2 NICELY FURNISHED HOUSEkeeping rooms; also one single room; private family; close in; near car lines. 418 E. 12TH. 22478. Main 7202.

TO LET—NICE LARGE FRONT ROOM, NEW furniture; reasonable rent; private family. 2709 S. HOPE.

TO LET—5 BEAUTIFULLY AND COMFORTably furnished rooms; plenty of light and air. To see them is to want them. 2610 W. SIXTH.

TO LET—FURNISHED ROOMS IN PRIVATE family; good locality; reasonable rent to permanent tenants. 405 BIXEL. Phone 56322.

TO LET—BEAUTIFULLY FURNISHED CORner sunny front room for light housekeeping; $12 per month; 2 car lines. 428 W. 16TH. West 6042.

TO LET—CLOSE IN, LARGE, LIGHT ROOMS heated; hot and cold water; phone. 1146 S. FLOWER.

TO LET—MODERN LARGE, NICELY FURnished room, 1 for housekeeping or for sleeping, private family, walking distance, electricity, gas, bath, low rent. 1715½ W. 14TH.

TO LET — WANTED GIRL ROOM MATE, rent $10 per month. Call Sunday morning. Room 205, PANAMA APTS., Second and Flower sts.

TO LET—3-ROOM APARTMENT, FURNISHed, light and sunny, 1206 S. FLOWER. Tel. A5961.

TO LET—HADDON HALL HOTEL,
230½ SOUTH SPRING ST.
50c, 75c, $1 per day. $2 to $4 per week.

TO LET—ONE LARGE ROOM WITH STEAM heat and running water, next to bath; just the thing for 2 young men or business women. WILSHIRE HOTEL, 671 Coronado st. Both phones.

TO LET—GET ROOMS AT POTTER PARK Villa, 928 POTTER PARK AVE. New management.

TO LET—TWO NEATLY FURNISHED housekeeping rooms; also single room. 1647 S. MAIN.

TO LET—2 FURNISHED ROOMS, WILL rent separate or together, one block from beautifully lighted Pico st. 1207 ELDEN AVE. References required. Phone 52548.

TO LET—REX HOTEL, 216 S. BROADWAY, rooms $3 to $4 per week with baths, heat and hot water; central location.

TO LET—TWO NICELY FURNISHED ROOMS with use of kitchen, two young ladies or couple. 1050 S. BURLINGTON ST.

TO LET—
Unfurnished Rooms.

TO LET—4 SUNNY UNFURNISHED HOUSEkeeping rooms, gas, bath, electricity, choice location, walking distance. 1315 W. FIFTH ST.

TO LET—TWO FINE ROOMS, WITH SEPArate bathroom, in private house. 612 E. 27TH ST.

TO LET—
Flats.

TO LET — IF YOU WANT ONE OF THE most homelike unfurnished flats in the city, inside my private grounds, call at DOWEN'S VILLA, 4069 S. Figueroa.

TO LET — NICE, NEW, LARGE 4-ROOM flat, all modern conveniences; quiet neighborhood; $18, including water and janitor service. Adults. South 7623. 4061 S. MAIN ST.

TO LET—$27.50; 4 ROOMS AND BATH. 915 PARK VIEW. TELEPHONE FOR KEY. 54335.

TO LET—
Flats.

TO LET—
WEST ADAMS DISTRICT.
Most elegant and complete brick flat in the city. South flat, large living room with fireplace, large dining room with large built-in buffet in both rooms; imported wall coverings; two bedrooms, also outdoor sleeping porch and maid's room; fine bath and large kitchen; garage, beautiful yard; heat and water; also janitor services furnished. Call Main 3148, A3836. After 7 p.m. call 25356.

TO LET—SIX-ROOM UPPER FLAT, HARDwood floors, new and modern, $25. Also 5-room upper flat, $25. Number 1223 and 2214 Tobermian st. Key at 2210. Take University car to 23rd and Tobermian. E. S. ELLIS, 403 Story Bldg. A2823. Main 9621.

TO LET — VERY ATTRACTIVE, UNFURnished modern upper 6-room brick flat; two bedrooms, furnace heat and janitor service; rent $40. 2101 BONSALLO AVE., corner of 21st st., near St. James Park. Tel. 22283.

TO LET — FOUR 2-ROOM FLATS, JUST completed, disappearing beds, cabinet kitchens, bath, screen porch, built-in effects. Must be seen to be appreciated. 1219 IROLO ST. Phone Wilshire 1174.

TO LET—6-ROOM HOUSE, $18. 712 W. 28TH ST.

TO LET—NEW 5-ROOM AND BATH UNFURnished flat, two disappearing beds, bookcase, desk, buffet, cabinet kitchen, linoleums, gas range, everything the finest. Adults only. 442 E. VERNON AVE.

TO LET—WESTLAKE DISTRICT, ELEGANT sunny, upper 4 and 5-room bungalow flats, Oak floors, bookcases, etc. High ½ ground st. Phones, M. 3114, F4810.

TO LET — A MODERN, STRICTLY UP-TOdate, 7-room upper cottage flat, attractive grounds. 806 GRAND VIEW ST.

TO LET — NEW 4-ROOM APARTMENT flats, Westlake district; disappearing beds, hardwood floors, mission finished; all conveniences. Rent reasonable. Will furnish if desired. 669 S. BONNIE BRAE.

TO LET — 6-ROOM FURNISHED FLATS, suitable for sub-letting; high location; walking distance; reasonable rent. 1941 CROWN HILL AVE.

TO LET—LOWER MODERN 5-ROOM FLAT, $16 month. 1224 ARDMORE ST. Pico Heights car.

TO LET — $17 MONTHLY; 5-ROOM MODern unfurnished flat, in perfect condition. Key with MR. SAYLES, 1017 W. First st.

TO LET—A 2-ROOM UNFURNISHED FLAT with all modern conveniences. PHONE 22239.

TO LET—561 EAST 32ND ST., NEAR Central avenue, two 5-room and bath flats, $15. Open.

TO LET—THREE ROOM FLAT, STRICTLY modern. No children, $16. 462 EAST 47TH ST., Phone 22229.

TO LET—
Furnished Flats.

TO LET — FURNISHED FLAT 7 ROOMS, 2 bedrooms, suitable for 4 or 6 people; piano and telephone; modern porches on all sides; 3-minute car service; lawn cared for. 837 W. 41ST STREET. South 4550.

TO LET—FURNISHED,
Modern flat, close-in, on Hope st., near 16th, $25; water paid.
F. A. GRANT, with 60005; Main 4302.
THOS. C. BUNDY & CO., 405 S. Hill st.

TO LET—5-ROOM SOUTH UPPER FURnished flat for rent. 1811 S. HOPE.

TO LET—BEAUTIFUL BUNGALOW FLAT, beautiful furniture, Westlake district, 4 rooms and sleeping porch. 1020 BONNIE BRAE.

TO LET—VERY PLEASANT UPPER FLAT OF THREE ROOMS AND BATH, NICELY FURNISHED, REAR OF 540 HARVARD BLVD., TAKE HIMINI AND WESTERN AVE. CAR. OPEN.

TO LET—LOWER SOUTH FLAT OF FIVE rooms and bath, completely furnished. This is nice and close in; adults. 929 VALENCIA ST.

TO LET—A FINE 5-ROOM FURNISHED flat, everything modern, front and back porches, beautiful view, five minutes from Courthouse. 707 TEMPLE ST.

TO LET—MODERN 5-ROOM FURNISHED cottage flat, piano, phone, water paid; one roomer if desired. Call 21241 today.

TO LET — 2 LARGE APARTMENTS, dressing-rooms, bathroom, all white enamel and built-in effects; completely furnished, sun all day. 630 W. JEFFERSON. 24193.

TO LET—723 W. 32ND ST., 4-ROOM, CLEAN, modern cottage flat. Jefferson car, get off Shriner's Temple, block north. Phone 22239.

TO LET—5-6, MONTHLY, 5-ROOM FURnished flat in perfect condition. Everything modern. Key at 1017 West First st., near Fremont ave.

TO LET—
Apartments—Furnished.

TO LET—
THE BUCKINGHAM APARTMENTS,
1116 INGRAHAM ST.
VERY CHOICE SUNNY APARTMENT, ELEGANTLY FURNISHED ROOM, 12x16; PRIVATE HALL, 4x7; CLOSET, 5x5; BATH, 6x6; KITCHEN, 6x9; WALL BED; PRIVATE PHONE, LIGHTS, LAUNDRY, ALL FOR ONLY $25 PER MONTH; WALKING DISTANCE. PHONE FOR RESERVATION, HOME 55011; SUNSET MAIN 3266.

TO LET — ALBEMARLE APARTMENTS, 2243 Scarff, between 23rd and Adams, overlooking beautiful St. James Park; no noise or dust; elegantly appointed suites; $25 to $75 per month; one single in apartment, $15.50; steam heated throughout, sun parlor, roof garden and amusement hall. University car to Scarff, ½ block south. PHONE 23351.

TO LET—$12, $16, $18, $20, AND $22 monthly, elegantly furnished housekeeping apartments, spotlessly clean, especially ventilated; large grounds; large, airy rooms. See MR. SAYLES, 1017 W. First st., near Fremont ave.

TO LET—
NAVARRO APARTMENTS, 925 South Alvarado street, choice apartment vacant tomorrow. Phones: HOME 56695. Sunset 605. Private exchange connecting all apartments.

TO LET—ARLINGTON GRAND APTS., 325 S. Grand; 2 and 3-room apartments; private baths; steam heat. Phones SOUTH 7004; 24818.

TO LET — WHITNEY APARTMENTS; NEW, sunny apartments; strictly modern; latest built-in features; new furniture. COR. 21ST AND MAPLE. Home 25274.

TO LET—ELEGANTLY FURNISHED FRONT apartment, large bay windows, all day sun, steam heat, hot and cold water, private phone; special prices to permanent people. CAMELIA UNION, 726 South Union. Wilshire 143; 54213.

TO LET — MONTEITH APTS., UNDER new management; new, modern, 1, 2 and 3 rooms, private baths, steam heat, elevator, walking distance; rates $4 per week up. Phone BROADWAY 6720.

TO LET, WITH STEAM HEAT, HOT WATER; private phone, gas, electric light, linen. We furnish all. Don't take children. 2323 BUDLONG AVE., West Adams car to door.

TO LET—CASA DILLA—
Opened February 20, 1912.
Plenty of steam heat, hot water, billiards, music room, large lobby, 1, 2 and 3-room apartments, from $20 up. University car. Phone 60491. 1349 S. FLOWER.

TO LET—ATTRACTIVE APARTMENTS CLOSE in, buffet kitchen, disappearing furniture, making a large sitting-room, every convenience of a cottage. Private bath, wash tubs, closets. 1421 WEST 20TH ST. Phone 51459. Prices reasonable.

TO LET — THE HARGRAVE, ELEGANT modern sunny front suites with and without bath. Convenient distance. 143 SO. FIGUEROA.

TO LET—SHATTO APARTMENTS,
Opened January, 1912.
Steam Heated, Electric Lighted, Vacuum Cleaned. Tastefully Furnished.
Not too far to walk to business district. West 16th street car to VALENCIA STREET.

TO LET—
ST. CATHRIN APARTMENTS,
725 Bixel. Main 6100. Just opened.
Beautifully furnished. No noise. Unique lobby, automatic elevator. Private phones.

TO LET — $25 MONTHLY, BEAUTIFULLY furnished sunny front apartment; hot and cold water, spotlessly clean throughout. ROOSEVELT APARTMENTS, 234 S. Figueroa st.

TO LET—PITTSBURGH APARTMENTS, $11 monthly, cozy 2-room suites, completely furnished, housekeeping; absolutely modern, spotlessly clean. 834 CROCKER ST.

TO LET—THE STARK APARTMENTS,
1417 GRIFFITH AVE.
Furnished apartments just completed. Take Griffith ave. car.

TO LET—$12, $15, AND $17 MONTHLY; richly furnished apartments, one room and cabinet kitchen; sun parlor and roof garden. MARENGO APARTMENTS, 944 Francisco st.

TO LET—THE TEDFORD,
1217 W. TENTH ST.
Apartments that are different.
Plenty of steam heat and hot water; prices right; walking distance, or W. Ninth car to Sunbury.

TO LET — ST. MARTIN'S, CLOSE IN, 681 KIPP ST. Westlake district. Sunny, clean 3-room apartment; very reasonable. Phone 51743.

TO LET—
ST. PAUL APARTMENTS, 911 S. Union.
WESTLAKE DISTRICT. First-class, home-like, modern apartments, private phone and bath; steam heat; rates reasonable.

TO LET—BOSTON APARTMENTS,
1061 E. NINTH ST.
Spotlessly clean, $12 monthly.

TO LET—BONNIE BRAE, SINGLE AND double apartments, $22 to $60, Westlake district, nicely furnished. Take any Seventh st. car. 681 BONNIE BRAE.

TO LET—DOUGLAS APTS., 424 W. 10TH, corner Flower, 2 and 3-room apartments, furnished for housekeeping; phone, baths, laundry, etc. $12, $15.

TO LET—FLETCHER APARTMENTS, 1220 South Main, 1, 2 and 3 rooms, neatly furnished. Private and public bath. Cheap rent.

TO LET — LA PRINCESSA APTS., 2 AND 3 rooms, private phone and bath, at Westlake Park. 717 LAKE ST. 51252. Wilshire 1660.

TO LET—HALE APARTMENTS, NEATLY furnished, 2-room apartments, steam heat, private bath. WILSHIRE 104.

TO LET—PLEASANT, UP-TO-DATE, NEW apartment, one room, buffet. 2235 WEST PICO.

TO LET—ST. LILIA APARTMENTS, OPPOsite High School, 536 N. HILL, 2 and 3-room suites, $12 month and up.

TO LET—6-ROOM FURNISHED AT 1504 W. 20TH, with piano.

TO LET—
Rooms and Board.

TO LET—AT THORNYCROFT FARM, REST RESORT, 20 minutes from Los Angeles, 700 feet elevation; fine canvas bungalows, in orange groves; raise all our own turkeys, chickens, squabs, rabbits, vegetables, fruit, Jersey milk and cream, tub and shower baths. Get off 8th st. station, Glendale. No tuberculosis. Phone Sunset GLENDALE 70J, HOME 922. City office, 324 West Sixth st. Main 6707, F3723.

TO LET—THE BELLEVUE TERRACE HOTEL, 6th and Figueroa, with its beautiful grounds, at edge of shopping district, American plan only; offers rates of $25 per month and up for one in a room, and $60 and up for two. Phones: Main 444, F4392.

TO LET—CAN ACCOMMODATE A COUPLE of young men, with large front room, with sleeping porch, $20; 2 meals; also single room, $20. Take W. Adams car, get off at Hoover and 23d; also piano and telephone in the house. 1239 W. 23D.

TO LET — BEAUTIFUL CONNECTING front rooms, 7 windows and veranda, furnace heat, with board; also single room for business gentleman. 949 W. SEVENTH.

TO LET—TRAINED NURSE WILL CARE for patient in her home. 1438 MOHAWK. Wilshire 2518.

TO LET — THE ESTERBROOKE, NEAR Westlake Park. Single rooms or en suite, with private bath; steam heat, hot and cold water; excellent table. 819 BEACON ST. Phone 54659.

TO LET — ROOMS, YOUR CHOICE, JUST opened, well furnished, clean, comfortable. Price $1.50 to $3.50 week. 2402 S. GRAND AVE.

TO LET—LARGE FRONT ROOMS, FACING Westlake Park in refined modern home, good home cooking, $6 per week. 2716 W. 7TH ST.

TO LET — PLEASANT ROOM IN ATTRACtive home; one-half block from Vermont ave. car; furnace heat; good cooking. 1246 W. 27TH ST. Phone 22209.

TO LET — BRIGHT, SUNNY ROOMS, FOR 2 or 4 gentlemen, excellent meals, reasonable, modern and homelike. 928 S. FLOWER.

TO LET — IN PRIVATE HOME IN WESTlake, choice location, large, lower room. Also medium sized upper south room; breakfast; Christian Science family. WILSHIRE 1468.

TO LET—
Rooms and Board.

TO LET—NURSE WITH OWN HOME WOULD like care of convalescents or elderly people; physicians' references. HOME 23715.

TO LET—"THE CLOVER CLUB."
Board and room, $30 to $40 per month. A club home for men. West 2496. 1815 LENOX AVE.

TO LET — WILSHIRE HOTEL, 1 LARGE east front 3-room suite, with private bath and 2 closets, suitable for family of 2 to 4; steam heat; excellent table; good terms made to permanent people. MRS. N. B. WING, 671 Coronado st. 54726, Wilshire 1064.

TO LET—PLEASANT HOME FOR A SEMIinvalid or woman awaiting confinement. PHONE 28585.

TO LET—ROOM AND BOARD IN A PRIvate bachelor home, excellent table. Phone and garage. 1253 WESTLAKE AVE. Take Pico car.

TO LET — NICELY FURNISHED SUNNY room, with board, suitable for 1 or 2, private family, desirable residence neighborhood. TEL. EAST 885.

TO LET—LARGE ROOMS, SUNNY VERANda, excellent board, large grounds, reasonable rates. South Pasadena car to Garvanza Villa. AVENUE 62.

TO LET—ROOMS WITH BOARD IN PRIvate family, $5.50 per week; close in; take Grand ave. car. 409 W. ADAMS.

TO LET — FINE ROOMS WITH BATH, near cars, excellent home cooking, our own cow and chickens. 1150 W. ADAMS ST.

TO LET—ONE SUITE OF ROOMS, WITH private bath; excellent table board. Handsome private home. 1204 ORANGE ST.

TO LET — NEWLY FURNISHED ROOMS, single or en suite, with board, in Westlake district. 829 LAKE ST.

TO LET—IN A MODERN HOME, HANDsomely furnished front room, best of board, close in. SOUTH 6776.

TO LET—FURNISHED ROOM AND BOARD, reasonable. Address 24 PARK AVE., Venice, Cal.

TO LET—
Houses.

HOUSES
EVERY FURNISHED AND UNFURNISHED PROPERTY IN THE CITY.
SMALL OR LARGE
AT LOWEST RENTS OBTAINABLE.
Our free rental bulletin
Map of City
and
INFORMATION BUREAU.
MAKES HOUSE HUNTING MUCH EASIER
WRIGHT & CALLENDER CO.,
403 SO. HILL ST.

TO LET—FOR SALE—BEAUTIFUL 10-room house, in West Hollywood; hardwood floors, Mission mantels and fireplaces, beamed and sealed ceilings, sleeping porch, garage, fruit trees, shrubs and garden; charming view of mountains and valley. ROOM 620, 439 Broadway. Phone A4154 after 2 p.m.

TO LET—UNFURNISHED AND FURNISHED houses; 100 6-room houses, 100 7-room houses, 100 8-room houses, all located in the best part of city. Come early and take your choice. SEA BOARD REALTY CO., sixth floor, Exchange Bldg., Third and Hill sts.

TO LET—7-ROOM MODERN HOUSE, 1812 W. FIRST ST. Phone South 749.

TO LET — HOUSE OF 5 ROOMS, $15 PER month, 1048 Cordova. 430 W. SEVENTH.

TO LET — $18; THOROUGHLY MODERN house, 6 rooms and bath, hardwood floors; cor. Lanfrance and Indiana, near car line. See H. V. HENRY, 645 S. Spring.

TO LET—2-STORY, 5-ROOM HOUSE, GEORgia st., near Washington; rent $25 per month. Inquire W. H. GILBERT, 630 W. 19th.

TO LET—
NEW SWISS CHALET.
5-room and bath, large yard, just finished. 1731 W. 20TH PLACE. Take University car to end. $25 month. Keys there. MAIN 5618; F2845.

TO LET — 6-ROOM HOUSE, GAS, ELECtricity, 2 toilets, stationary tubs, fruit trees, flowers, South Vermont car. Phone 24630, 1448 WEST 27TH.

TO LET—4 ROOMS, MODERN COTTAGE. 1023 E. 28TH ST.

TO LET — 9-ROOM HOUSE, 1032 W. INGRAham st., directly east of Ingraham Hotel, 5 minutes' walk of business center, $50 per month on lease. Apply to owner, JOHN E. MURRAY, 200-201 Ferguson Bldg., Third and Hill. Phone F5366.

TO LET—CLARBY 7-ROOM VERMONT Square bungalow, $40; might sell cheap. 1262 W. 48TH ST.

TO LET — 2 ROOMS AND BATH, BUNGAlow; wall bed; good location. 118 NORTH FLOWER ST.

TO LET — 6-ROOM HOUSE ON WEST 23D st., Thompson. Paved streets, furnace and electricity. Key at 950 WEST 23D st.

TO LET — 6-ROOM BUNGALOW, COMpletely furnished, at 2023 HALDALE AVE. Phone West 6493.

TO LET—A 5-ROOM COTTAGE, NEW, PApered and painted; few minutes from Courthouse. Apply 707 TEMPLE ST.

TO LET—4-ROOM HOUSE, WITH 2 LARGE lots, with fruit trees, $12 month. 726 CLANTON ST. South 2444.

TO LET—5-ROOM BUNGALOWS, JUST COMpleted, all built-in effects, walking distance. 204 S. UNION AVE. Phone 53054.

TO LET—UNFURNISHED 6-ROOM COTTAGE. A. WURSBANS, 739 E. 18TH.

TO LET—
Furnished Houses.

TO LET—
SANTA BARBARA COURT.
Furnished bungalows, three rooms and bath, sleeping accommodations for four. All new first-floor apartments, 16 minutes from Broadway. Take Dalton car to Walton. A. R. JAQUITH, 1075 W. Santa Barbara. Phone 77194. Also Vail & Crane, Story Bldg.

TO LET—
Main 294. PORTER KEEFE CO. F2109.
SPECIAL—Most exclusive section Bonnie Brae, extra high class residence of 12 rooms; billiard room, 2 baths. Very low rent to desirable tenant. Secure our free list all locations and prices.

TO LET—
6 ROOMS, FURNISHED, UPPER FLOOR.
Double house, close in Hope street, near Pico. Separate entrance; $35; water paid.
F. GRANT, with 60005; Main 4302.
THOS. C. BUNDY & CO., 405 S. Hill st.

TO LET—LARGE CLEAN CORNER 8-ROOM home, first-class, 4 bedrooms, completely furnished; piano, nice neighborhood; place and price will suit you; lawn and water paid; agents liet. Grand ave. car to 23th. Call at once, 2824 S. FLOWER.

TO LET — AN 8-ROOM MODERN HOUSE, completely furnished, hardwood floors, furnace, Rund heater, oriental rugs, piano. 2716 WEST 27TH ST.

TO LET—MODERN 6-ROOM BUNGALOW, on corner, completely furnished, piano; garage. Take Pico car to Oxford ave. Walk one block south. 2916 ROXBURY. 2550.

TO LET — NICELY FURNISHED 6-ROOM house; select neighborhood; furnace, garage; adults only; lease 6 months or longer. Call 1937 W. 20TH ST., or 'phone 22310.

TO LET — 5-ROOM, COMPLETELY FURnished house, Rose Hill, 5c fare, $16.50 per month. 227 MERCHANTS' TRUST BLDG.

TO LET — FURNISHED 7-ROOM MODERN house; piano; excellent car service; $40. 3671 S. GRAND. South 2029.

TO LET—$19; SMALL, COMFORTABLY FURnished cottage. 528 E. 52ND ST.

TO LET—NICELY FURNISHED 3 ROOMS, kitchenette and bath, residence apartment, in first-class southwest location; rent $25. Also one room, kitchenette and bath, $15. Both apartments have large open and sleeping porches and are absolutely clean. 1510 W. 27TH.

TO LET—CHILDREN WELCOME, 2 AND 3-room furnished apartments for housekeeping, hot water, private bath, electricity, free with stove rental; only $15 monthly; phone, San Pedro car on Main. 1360 SAN JULIAN ST.

TO LET—FURNISHED RESIDENCE; WILL sell furniture. 1338 W. FIFTH, between Bixel and Lucas sts.

TO LET—$12; 5 ROOMS, FURNISHED, BATH, gas, electricity. 140 N. UTAH ST. First st. car.

TO LET—HOUSE, 6 ROOMS, BATH, GAS, electricity, completely furnished, good street. Owner moving to beach. Call forenoons, MAIN 2139 or SOUTH 3871.

TO LET—6-ROOM COTTAGE, NEWLY AND completely furnished, piano, every convenience. 1495 W. NINTH ST., $30 a month to responsible tenant only. Call after 9.

TO LET —

Classified Liners.

Times Classified Rates: The rate for inserting Want Ads in The Daily Times is 1c per word for each insertion; in the Sunday issue, 1½c per word each insertion; minimum charge, 25c; except under following classifications, the rate for which is 2c per word, minimum charge 50 cents: "Society Meetings," "Personals," "Special Notices," "Church Notices, Miscellaneous," and "Baths and Massage."

Sunday real estate advertisements, to be classified properly, must be in The Times office before 8 o'clock Saturday night. Other classified "Wants," "To Lets," etc., received over counter or by telephone until 11 p.m. Saturday Ads. received after closing hours for each division will be inserted under heading, "Too Late to Classify." Rates, 1½ cents per word.

The Sunday circulation of The Times exceeds 83,000 copies, and more "liners" are regularly printed in its columns than in the five other Los Angeles newspapers combined.

Telephone your want advertisements Ring up "The Times" any time of day or night and secure prompt and careful attention.

The Times cannot guarantee accuracy or assume responsibility for errors of any kind occurring in telephoned advertisements.

The Times will not be responsible for more than one incorrect insertion of any advertisement ordered for more than one time.

Advertisers should retain receipts given by The Times in payment for "liners," as no mistake can be rectified without them.

SPECIAL NOTICES—

HOW TO PRODUCE MORE WATER; A DEMONSTRATION OF HOW THE LAYNE & BOWLER CORPORATION CAN EASILY PRODUCE FROM 3 TO 5 TIMES MORE WATER THAN CAN BE DONE BY ANY OTHER SYSTEM, WILL BE HELD TODAY BY THE C. W. GATES WELLS, 2 MILES EAST OF THE STEPHENSON AVENUE CEMETERY CAR LINE, ON THE WHITTIER ROAD, FROM 10 TO 2; AUTOS WILL MEET THE CARS AND TAKE ALL INTERESTED TO AND FROM THE WELLS, FREE OF CHARGE.

THE ANNUAL MEETING OF STOCKHOLDERS of the Metatax Mining Company will be held at 2:30 o'clock p.m., Tuesday, March 12, 1912, in the office of the company, Room 1, Mason Bldg., Los Angeles, California; for the purpose of electing ten (10) directors to serve for the ensuing year and transacting any other business that may legally come before the meeting.

H. D. McCABE, President.
IRA D. McCOY, Secretary.

FAMOUS SPANISH CHEFS HAVE CONTRIBUTED innumerable recipes to The Times New Cook Book. Now on sale. Price 25c, postage 5c extra.

RECIPES FOR COOKING EVERYTHING in The Times Cook Book No. 4. Now on sale. Price 25c, postage 5c extra.

THE TIMES COOK BOOK NO. 4, NOW ON sale, contains two hundred pages of tested recipes. Price 25c, postage 5c extra.

MAIL OR BRING YOUR BLADES TO THE Safety Razor Man, 229 E. FIFTH ST. All kinds of razors sharpened to shave better than new. Double edge 2c, single 2c, star 15c.

DR. EMMA L. HORTON HAS REMOVED her office to 408 O. T. JOHNSON BLDG., corner 4th and Broadway.

AMELIA, SCIENTIFIC GRADUATE, MASSEUSE, 1220-1222 S. BONNIE BRAE. Phone car. 26596.

CESSPOOLS CLEANED, SATISFACTORY to inspectors. LOS ANGELES SANITARY CO., Wilshire 595; 59146.

MARCH 1, 1912. I WILL NOT BE RESPONsible for any debts incurred by A. G. Tingman after this date.
[Signed] MRS. A. G. TINGMAN.

BENIEL HALL, 227 S. Main, NOON PRAYer meeting daily. Gospel meeting every day.

"IF YOUR ROOF LEAKS," SCOTT, THE roofer, 1622 S. Main, (will fix it.) Home 23595.

PERSONAL—Business.

PERSONAL—T. HARRISON WHITE, THE PSYCHIC.

Guarantee to read your past, present and future life with the most astonishing accuracy; if in doubt as to what course to pursue he will point matters out for you so as to enable you to accomplish your desires in the very best, and makes no mistakes. If in trouble regarding your business, personal or domestic affairs, he is the one for you to see. Permanent and private home located at 2758 S. GRAND AVE.

PERSONAL—"AS A MAN EATETH SO IS he." Use hygienic recipes in The Times New Cook Book. Now on sale. Price 25c, postage 5c extra.

PERSONAL—
BYRON STANLEY,
PSYCHIC.
50c—FOR A SHORT TIOME READINGS—50c.
All readings reduced this week.
Before you go into anything of importance or undertake anything serious—in business, or love, or marriage, or before you make any change, you should consult this master mind.
Readings daily and Sundays, 10 to 7:30.
Near Angels' Flight.
247 S. HILL ST., 247.

PERSONAL— MRS. MASSON.

The noted palmist of London, Eng., may be consulted at 222 S. SPRING ST. (over Owl Drug Store), by those desiring genuine advice, intentions and reliable hand readings, from one of the foremost palmists of the day.
HIGH-CLASS PATRONAGE SOLICITED.

PERSONAL—TO WHOM IT MAY CONCERN: The undersigned desires to advise all patrons and creditors that he has disposed of his interests in the Golden State Garage, doing general automobile storage repair and supply business, at 2120-2122 West Pico, in the city and county of Los Angeles, in the State of California, this first day of March, 1912.
OSCAR WERNER.

PERSONAL—THE TIMES COOK BOOK, NO. 4, now on sale, contains two hundred pages of new recipes. Price 25c, postage 5c extra.

PERSONAL — A PHYSICIAN REGISTERED in California, who is AI case taker, would like to meet party willing to invest small amount in the advertising business, for partner. A chance to make big money on small investment. Only those who mean business need apply. Address E, box 256, TIMES OFFICE.

PERSONAL—LESSEN THE HOUSEWIFE'S burden. Get her The Times New Cook Book. Now on sale. Price 25c, postage 5c extra.

PERSONAL — PRIVATE DETECTIVE, 16 years experience in confidential investigations. Absolutely reliable, unquestionable references. Address L, box 247, TIMES BRANCH OFFICE.

PERSONAL — LADIES ASK YOUR DRUGgist for Chichester Pills, the Diamond Brand. For 25 years known as best, safest, always reliable. Take no other. Chichesters Diamond Brand Pills are sold everywhere.

PERSONAL — PSYCHIC CARD AND CRYSTAL reading, 50c. MRS. LEE STEVENSON, 214½ S. Spring st., Room 9.

PERSONAL — WILL PAY RESPONSIBLE woman going to Trinidad, Colo., to deliver important message. Address O, box 268, TIMES OFFICE.

PERSONAL—MRS. T. NELSON GIVES SPIRitual business readings daily; message circle Friday evening, 7:30. Room 4, REX HOTEL, 313 South Broadway.

PERSONAL — MASSAGE AND BEAUTY treatments; your home, or 1125 South Grand. 22248. DR. MAESSER.

PERSONAL — CHARNLEIGH DANCING ACADEMY, 203 Mercantile Place. Lessons morning, noon and night.

PERSONAL — PROF. ALTHOUSE, NOTED astrologer and palmist, 25 years in Los Angeles; highest grade of work. 205½ S. SPRING.

PERSONAL—"FLORENCE," PLEASE COME home at once. Mom dying of a broken heart. All is forgiven. POP.

PERSONAL — MME. ORA, PALMIST, psychic. Best 50c reading in city. 305½ S. SPRING.

PERSONAL—AMELIA HOLSHOUSER SCIentific masseuse. F342. 327 HOMER LAUGHLIN BLDG.

FLORISTS AND NURSERIES—

FRUIT TREES, TRUE TO LABEL. WE GROW THEM.
Finest assortment and best stock in Los Angeles county. Let us prove it to you. ALLIANCE NURSERY, 728 S. Spring st. Wholesale and retail. Phone South 7641.

FOR SALE—THE LARGEST NUMBER OF Valencias, owned by one grower; also like amount of Eurekas and navels. O. P. FRINIER, 728 San Fernando Bldg. Main 4142.

WANTED— Help, Male.

WANTED — A FIRST-CLASS COLLECTOR and deliverer for subscription book house; do not want one who can simply accept money, but one who can collect. Must absolutely have experience with installment book collections; no other need apply. References and security bond required. Give particulars in first letter. Address O, box 252, TIMES OFFICE.

WANTED — MACHINE SHOP FOREMAN; must be capable of handling tools and men in a manufacturing and job shop; good position and pay to the right party; do not apply unless you can meet the above stated requirements; references required. Address N, box 132, TIMES OFFICE.

WANTED—
Vacuum cleaner salesman of good address, with references. No investment; delivering or collecting. "New proposition." See agent, "NATIONAL," Afton Hotel, before 10 a.m., 223½ S. Spring.

WANTED—MEN TO LEARN A TRADE, to be when advanced; automobiles, electricity; plumbing, bricklaying. Our adv. in "Learn Trades" column explains. UNITED TRADE SCHOOL CONTRACTING CO., 658 Pacific Electric Bldg. Shops 224 Aliso st.

WANTED—YOUNG MAN; ONE THAT CAN operate typewriter and capable of assisting on books and general office work; must understand and be willing to ride motorcycle; some man with commission business experience preferred. Address O, box 184, TIMES OFFICE.

WANTED — SEVERAL REAL SALESMEN; fine opening to get into something worth while; men showing ability will be promoted to general sales positions; references and bond or security required. Call for MR. FRIES, Hayward Hotel, 9 to 11:30 a.m.

WANTED—MEN AND BOYS TO WORK AT automobile repairing, driving and electrical wiring; we have large repair shop. See our ad. under "Help Wanted, Learn Trades." NATIONAL SCHOOL OF TRADES.

WANTED — IF YOU HAVE BEEN HIGH man on soliciting proposition elsewhere, and hold references, see "PACKARD," 533½ S. Spring, Afton Hotel, 8 to 10 a.m. Want peculiar kind of legitimate proposition.

WANTED—FIRST-CLASS EXCHANGE MAN to work on commission basis with well-known established real estate firm. Must be familiar with local values. References required. Address J, box 234, TIMES OFFICE.

WANTED — SEVERAL PERSONS TO JOIN me in a proposition for reducing the cost of groceries 20 to 30 per cent. With your co-operation it can be done. Worth investigating. Address K, box 234, TIMES OFFICE.

WANTED—A FIRST-CLASS OPENING FOR a good salesman, accustomed to dealing with business men; references required as to ability, habits, honesty. Address K, box 293, TIMES BRANCH OFFICE.

WANTED—THREE GOOD SALESMEN FOR Pacific-wide wash fabric corporation. Permanent position if you can make good. Call tomorrow morning, 8:30 to 10:30. 411 BROADWAY CENTRAL BLDG., 424 South Broadway.

WANTED—NEWSPAPER, MAGAZINE OR book man with references, to solicit business district and do special residence work. Exclusive territory. Call Room 4, 533½ S. SPRING ST., after 4 p.m.

WANTED—A FINE LOOKING PHYSICIAN, no other, must be registered in California; no traveling; short hours, good salary. 747 S. MAIN ST.

WANTED — HUSTLING YOUNG MAN FOR responsible position; must be employed now and work spare time for us at home; fine chance to right party; give phone. Address L, box 205, TIMES BRANCH OFFICE.

WANTED—FLAT WORK COUNTER. APply at IDEAL WET WASH LAUNDRY, 829 Vincent.

WANTED—BOY TO LEARN STATIONERY business. Apply after 12 o'clock, WHALEN'S NEWS AGENCY, 223 South Spring.

WANTED—BRIGHT YOUNG MAN TO SOliciti and walk on trade, one acquainted with tailors and dressmakers preferred. Address O, box 275, TIMES OFFICE.

WANTED—3 OR 3 YOUNG MEN, SOMP salesmanship ability. 1282 W. WASHINGTON. 22284.

WANTED—BOY WITH WHEEL FOR DE livery and work. Apply after 7:30 a.m. at 402 WEST EIGHTH ST.

WANTED—GOOD BRIGHT, HONEST BOY to learn the wholesale notion business. Call early. CLINE-ELLIS CO., 224 S. Los Angeles.

WANTED — EXPERIENCED PLATEN AND Universal press feeders. WESTERN LITHOGRAPH CO., 1000 East Second.

WANTED — FINISH CARPENTERS; MUST be first-class on hardwood; none but good men need apply; $3.50 per day. CONTRACTOR, 916 W. Tenth.

WANTED—BICYCLE BOYS FOR DELIVERY DEPARTMENT; ALSO CASH BOYS AND GIRLS. E. B. BLACKSTONE CO.

WANTED — BOOK-KEEPER FOR LARGE corporation, young man, must be capable, accurate, brainy and willing; state age and experience your own hand writing. Address O, box 241, TIMES OFFICE.

WANTED — PAPER HANGERS; MUST BE first-class, bring paste and tools, 50c per hour. Cor. 33RD AVE. AND FARLANDO.

WANTED—YOUNG MAN, ABOUT 18 YEARS, for general office and outside work; give references or names of former employers; salary to start, $15. Address O, box 238, TIMES OFFICE.

WANTED — EXPERIENCED SALESMEN; those who have had experience selling stock, or insurance preferred; out-of-town; opportunity for making $200 to $300 month for good men. 708 CENTRAL BLDG., Sixth and Main sts.

WANTED — SALESMEN, EXPERIENCED magazine and book man, to represent "Current Literature;" new propositions; 19 volumes and the magazine for $15; highest commission. "CURRENT LITERATURE PUBLISHING CO.," 702 Grosse Bldg.

WANTED—AN EXPERIENCED SPOTTER ON dark goods. ACME DYE WORKS, 1545 Paloma.

WANTED — AN ENGINEER. ACME DYE WORKS, 1545 Paloma.

WANTED—EXPERIENCED MARKERS AND distributors. Apply QUALITY LAUNDRY, 1518 Paloma.

WANTED—GOOD CABINET MAKER. APply McCLELLAN MFG. CO., 408 S. Los Angeles.

WANTED—HOUSEMAN FOR HIGH-CLASS apartment-house; must have experience in first-class houses and thoroughly understand Valmatory oil burner. Apply with references, DAGMAR APARTMENT-HOUSE, 840 S. Hope.

WANTED—DELIVERY BOY WITH WHEEL, good salary. Apply A. GREEN & SON, 223 W. Seventh.

WANTED — YOUNG MAN WITH MOTORcycle, to solicit and deliver for poultry market; good opportunity for right party. 2488 W. PICO.

WANTED — PLATEN PRESS FEEDER. BIERELY & ELSON PRINTING COMPANY, 128 S. Hill.

WANTED—A BOY WITH A WHEEL, $7.50 A week; 25c an hour over time. 229 W. THIRD.

WANTED — DON'T WORK FOR OTHERS. Start mail-order business at home. I made $5000 last year. Let me tell you how. Instructive booklet free. VOORHIES, Desk I, Omaha, Neb.

WANTED — YOUNG MAN, GOOD CHARACter, to accompany prospector on desert trip; no wages; chance to learn; answerers of Sunday's advertisement please write again. PROSPECTOR, 617 E. Eighth, Pomona, Cal.

WANTED — TUCKER'S HOTEL, RESTAURant and Employment Agency, 211½ West 2nd street. Cooks, waiters, porters, pantry men, buss boys, kitchen helpers, housemen, pot, glass, dish washers. Call TUCKER'S.

WANTED — AI SALESMAN TO MARKET small block of stock in going corporation, which sells an established article used in all buildings. Cash for services, your success means permanent position at good salary. Call forenoon, 209 CENTRAL BLDG.

WANTED — AN EDUCATED, STEADY young man with experience as a compositor to learn a specialty line in the printing business. Steady position. SEQUOIA PRESS, 614 South Main, after 10 a.m.

WANTED—AI JANITOR AT GERMAN HOSpital. Apply SUPERINTENDENT, 453 S. Soto.

WANTED—BOY ABOUT 17 WITH WHEEL for delivery. O. K. MARKET, 4154 South Main.

WANTED—YOUNG MAN ABOUT 17 YEARS old for work inside of shoe store; wages to start, $7 per week. Call today at 9 o'clock. 224 S. BROADWAY.

WANTED—DELIVERY BOY WITH WHEEL, wages $8 per week. OFF & VAUGHN DRUG CO., 352 S. Spring.

WANTED—A COMPETENT BOOK-KEEPER, salary $125. Apply COMPANY OF PUBLIC STENOGRAPHERS, 228 H. W. Hellman.

WANTED—COMPETENT STENOGRAPHER with railroad experience. Apply at once, 637 S. HILL.

WANTED—JAPANESE OR CHINESE FOR cooking and general housework; must have references. Call 2301 BUDLONG. Phone 62544.

WANTED — EXPERIENCED SWITCHboard wireman, also competent to handle other inside wiring jobs; $3.50, nine hours. Imperial Valley. HOLTON POWER CO., 421 Center St.

WANTED— Help, Male.

Note.—Applicants for positions are advised not to inclose original recommendations in answer to ads. Send duplicates only.

WANTED—NOTICE.
If you reside in any of the following towns, are a salesman and want to make money handling latest improved vacuum cleaner; "every home needs one," call in person with references on "National Vacuum agent," Room 4, 533½ S. SPRING ST., Los Angeles, 8 to 10 a.m., 4 to 5 p.m. "Agency to first responsible party." Investigate this. You don't have to buy territory. Towns—Sawtelle, Santa Monica, Venice, Palms, Redondo Beach, Inglewood, Lomita, Gardena, San Pedro, Athens, Watts, Compton, Long Beach, Huntington Beach, Santa Ana, Orange, Anaheim, Artesia, Fullerton, Garden Grove, Norwalk, Los Nietos, Whittier, El Monte, Covina, Glendora, San Dimas, Azusa, Monrovia, Sierra Madre, Arcadia, Duarte, Alhambra, Pasadena, Burbank, Glendale, Lankershim, Van Nuys.

WANTED—HUMMEL BROS. & CO., Employment Agents, Established 1891. Largest and Best Equipped Office on the Pacific Coast. Phones: Main 5087; Home 10709. 116-118 East Second st.

Man and wife, cook and oil foreman, $80 and found; dis maker and machinist, city; $35; ranch hand, $30 and $35; milkers, $40 and $45, etc.; bee man, $35, etc.; and $40, etc.
HOTEL DEPARTMENT.
Waiter, rest. $10, $12 and meals; rest. cook, city, $50, etc.; short order cook, $15, meals; baker helper, city, $12 and meals; bus boys, $6, $8, $9 and meals; pin boys, bowling alley, 2½c game; officer's hall waiter, $20 and meals; poultry man, hotel, $45, etc.; delicatessen clerk, $11 and meals; dish washers, $4, $5 and meals; house man, hotel, $25 and meals.

WANTED—
REALTY
SALESMEN
WANTED
TO SELL
DU RAY PLACE.
CARLIN G. SMITH COMPANY,
203-4 Consolidated Realty Bldg.
F4499.

WANTED — BARTENDER, FIRST-CLASS place; must be young and up-to-date; wages $25. HENDERSON EMPLOYMENT AGENCY, 455 S. Broadway.

WANTED — 2 GOOD ADVERTISEMENT solicitors, good pay to right men. 432 GERMAIN BUILDING.

WANTED — NIGHT WATCHMAN WITH electric elevator license, $50 mo. Call 7:30 a.m. SWEDISH AND GERMAN BUREAU, 101½ South Broadway.

WANTED — MY STUDENTS IN ASSAYING earning $125 up. Intelligent men can do same. Instruction day, nights. Particulars under mining. 108 N. SPRING.

WANTED—ONE FLANNEL WASHER, ONE beaker, two markers, one distributor; one wringer man. NEW METHOD LAUNDRY, Sixth and San Julian.

WANTED—JOB COMPOSITOR AT GAARDER'S, 107½ N. Main st.

WANTED—TAILOR'S BUSHELMAN. ONE who can reline coats, etc., and do cleaning and pressing. Apply to L. A. DAVID-SON, 631 State st., Santa Barbara, Cal.

WANTED—ESTIMATE ON HOUSE PAINTing, inside finish and out, afeet me at PICO AND FIFTH AVE., this (Tuesday) morning, 8:30 to 9 o'clock.

WANTED—8 OR 4 MEN AT 25c PER HOUR to help on landscape work. Call evenings. 625 SAN JULIAN ST.

WANTED—TWO YOUNG MEN WITH MOtorcycles; good pay to hustlers. MERCHANTS' SPECIAL DELIVERY CO., 251 S. Los Angeles st.

WANTED—RELIABLE MAN FOR CLEANing and hall work, Sunset Hotel; man only; prices are lowest; service best. 703 SAN FERNANDO ST.

WANTED—AI SILK AND DOMESTIC SALESman for northern department store. 503 GERMAIN BLDG.

WANTED—AI SALESMAN TO TRAVEL FOR large wholesale house (perfumes); good proposition. 503 GERMAIN BLDG.

WANTED—A FIRST-CLASS LADIES' TAILor. Call at once. STORE 4, Exposition Bldg., Venice.

WANTED—NON-UNION PRINTERS, BOOK binders and rulers. LEWIS SEARS, Seattle, Wash.

WANTED — EXPERT SALESMEN WHO can sell to high class people. Call 209 S. MAIN ST. Ask for Mr. Steele.

WANTED—FANCY SPOTTER, GOOD ALLaround man; best of wages. Call at once. METROPOLITAN DYE WORKS.

WANTED—3 NEAT-APPEARING GENTLEmen; must be good talkers. ROOM 19, Corona Hotel, corner Seventh and Broadway.

WANTED—BOYS, AGED FROM 15 TO 20 years. Call 254 S. BROADWAY, room 104, top floor.

WANTED—AT HAMBURGER'S, Cash boys over 15 years of age. Apply to SUPERINTENDENT.

WANTED — HIGH-CLASS STOCK SALESman, 918 STORY BLDG.

WANTED— Help, Male and Female. (Investment Required.)

WANTED — BRIGHT YOUNG MEN FOR outside work. Permanent to right parties. Small investment required. NATIONAL DETECTIVE AGENCY, 326-327 Merchants Trust Bldg., 207 South Broadway.

WANTED — A COMPETENT BUSINESS man as manager for a rapidly developing and absolutely sound manufacturing business; investment required. Address O, box 239, TIMES BRANCH OFFICE.

WANTED—HAVE GOOD BUSINESS OPENing for gentleman or lady; profitable and pleasant employment; $250 required. J. G. KROON, 217 South Hill st.

WANTED— Help, Female.

WANTED — TUCKER'S HOTEL, RESTAURant Employment Agency, 211½ West 2nd street. Wanted—20 waitresses, hotels, city and country, $20 and $25; chambermaids, hotels, rooming-houses, $25 and $8; restaurant waitresses, $8, $9, $10; janitress, $30; "new" reverse girl, $8; kitchen woman, $7; pantry girls, $7. Call TUCKER'S.

WANTED—
Bullock's wants experienced MAKERS for the millinery dept. Do not apply unless you have full knowledge concerning this class of work. Before 10 a.m. today. Supt's office, BULLOCK'S.

WANTED—COMPETENT LADY WITH BUSIness ability to demonstrate and solicit for Los Angeles manufacturing firm, steady situation and good pay to trusty person. Call between 1 and 2 o'clock, March 6, 612 E. 27TH ST.

WANTED — CHAMBERMAIDS, $25 PER month; 2 waitresses, at $7 per week; general house girls, $20 and $25; cook for hotel; porter for cafeteria. CRYSTAL EMPLOYMENT BUREAU, 453½ S. Broadway, Room 4.

WANTED—A COMPETENT LADY'S MAID for theater; must sew. Apply Tuesday between 5 and 6. MISS BLINN, Hotel Van Nuys.

WANTED — GIRL, HOUSEWORK AND plain cooking; no washing, small family; wages $20 to $25. SOUTH 4029.

WANTED—HOLLYWOOD, GIRL WHO CAN go home at night, for general house work for family of three living in apartment. Call 616 W. HOLLYWOOD BLVD. 'Phone 57302.

WANTED—YOUNG GIRL OR WOMAN TO assist with housework in family of two and care of small child; wages $20 per month. Sunset Phone GLENDALE 46-R11.

WANTED—COMPETENT WOMAN TO DO cooking and downstairs work in private family; wages $35. Apply 1251 ST. ANDREW'S PLACE. Phone 73230.

WANTED — A GIRL FOR GENERAL housework, small family. Call 276 WEST 41ST.

WANTED — NURSE GIRL FOR YOUNG baby; references required. PHONE 836119.

WANTED—GOOD COAT TAILORESS. CALL ALFONSO & MURPHY CO., 903 Broadway Central Bldg. A2843 and Main 1433.

WANTED — GOOD GIRL FOR GENERAL housework, small family, good home. 1352 WESTLAKE AVE.

WANTED—SWEDISH GIRL FOR GENERAL housework, 3 in family, small washing, good plain cook; $25 per month. 1159 WEST 81ST. Phone 23217.

WANTED—RELIABLE GIRL FOR AFTERnoons; housework and help with baby. 1476 WEST 45TH. Phone 26417.

WANTED—WELL DRESSED YOUNG LADY able to interview, must be convincing talker, good wages. See MR. MILLER, 203 N. Broadway, after 9 o'clock.

WANTED — GIRL FOR GENERAL HOUSE work, two in family, German preferred. Call 1419 PACIFIC AVE.

WANTED — YOUNG LADY TO DO LIGHT housework, wages reasonable; will be treated as one of the family. Call 2125 OAK STREET.

WANTED—BOARDING-HOUSE COOK, $50; two waitresses, $30; chambermaids, hotels, rooming-houses, $25 and $8; restaurant and private housework; good positions. SECURITY EMPLOYMENT AGENCY, 325 W. Third st., room 208.

WANTED — FIRST-CLASS PANTS FINISHers and beginners at 230 S. MAIN ST.

WANTED—EXPERIENCED NECKBANDER, sleeve and yoker. NEW METHOD LAUNDRY, Sixth and San Julian.

WANTED— Help, Male.

Note.—Applicants for positions are advised not to inclose original recommendations in answer to ads. Send duplicates only.

WANTED—
Young women from 17 to 25 years of age, who desire permanent position as telephone operators; those having high school education preferred. Salary $15 per day, paid while learning, and increased as work becomes efficient. Quiet, secluded work. Rest room and library at disposal of employees. Lunches furnished at cost.
PACIFIC TELEPHONE & TELEGRAPH CO.,
Sixth Floor, Eshman Bldg.,
221 W. Seventh st., bet. Hill and Broadway.

WANTED — COOK, SMALL HOTEL, CITY, $50; waitress, north, nice place, $40, fare; another, city, $25 mo., room; child's nurse, first-class ideal reference, city, $35; upstairs maid, Santa Barbara, $25; parlormaid and waitress, Santa Barbara, $25; 2nd maid, Pasadena, $30; family laundress, Santa Barbara, $45; cook, small restaurant, colored preferred, city, $45; kitchen helper, small boarding house, oil fields, $35-$40; cook, small family, beach, $35; colored housemaid, family 2, orange grove, $25; housegirl, small family, near Taft, good home, $40; another, Riverside, $40; others for Downey, Hollywood, Redlands, Anaheim, Rivera, etc., long list city places. MRS. PATTEN'S EMP. OFFICE, 218 S. Broadway.

WANTED — COOK, MINING CAMP, 10 TO 20 men, $60, etc.; pastry cook, Arizona, $50, etc.; cook, family, Arizona, fare paid, employer here, $40, etc.; waitress, country, $30, etc.; waitresses, cafe, north, $7 week; counter waitresses, city, $25 a month; waitress, counter, 3 meals, $7.50 per week; waitresses, institution, $20, etc.; chambermaids, city, $20, etc., $25, etc.; others, $30 a month; housegirls, city, beach and country, many good places, wages $20, etc., to $40, etc. HUMMEL BROS. & CO., 116 East 2nd st.

WANTED — HOUSEKEEPER FOR WIDower with 3 children, $15 to $20 mo. Call before 10 a.m. Cook and butler, $30; cook and downstairs work, $30; cook, boarding-house, $40; housegirl, beach, $25 to $30; housegirl, 3 in family, $40; many other good places. Call early.
SWEDISH AND GERMAN BUREAU,
101½ South Broadway.

WANTED — 4 WAITRESSES, 1 cook for hotel, $50, fd., city; 2 restaurant waitresses, $25 mo., 4 chambermaids for rooming-house, 8 extra waitresses, 1 pantry woman, $30, fd.; waitress, $25, fd., country; 2 waitresses for Hot Springs. TOURIST EMP. OFFICE, 145 So. Spring, room 227.

WANTED—
4 private stand waiters, 1 starcher, $40, fd.; 4 bell boys, 2 buss boys, 1 pot washer, 1 vegetable man, 1 yardman, 2 dishwashers. TOURIST EMP. OFFICE, 145 So. Spring, room 225.

WANTED—MIDDLE-AGED LADY, THOroughly experienced in all branches of hairdressing, and willing to attend a few lady customers in bathhouse, good wages for right party, call in person. FROF, 631 State st., Santa Barbara, Cal.

WANTED—ESTIMATE ON HOUSE PAINTing, inside finish and out, afeet me at PICO AND FIFTH AVE., this (Tuesday) morning, 8:30 to 9 o'clock.

WANTED—8 OR 4 MEN AT 25c PER HOUR to help on landscape work. Call evenings. 625 SAN JULIAN ST.

WANTED—TWO YOUNG MEN WITH MOtorcycles; good pay to hustlers. MERCHANTS' SPECIAL DELIVERY CO., 251 S. Los Angeles st.

WANTED—RELIABLE MAN FOR CLEANing and hall work, Sunset Hotel; man only; prices are lowest; service best. 703 SAN FERNANDO ST.

WANTED—AI SILK AND DOMESTIC SALESman for northern department store. 503 GERMAIN BLDG.

WANTED—AI SALESMAN TO TRAVEL FOR large wholesale house (perfumes); good proposition. 503 GERMAIN BLDG.

WANTED—A FIRST-CLASS LADIES' TAILor. Call at once. STORE 4, Exposition Bldg., Venice.

WANTED—NON-UNION PRINTERS, BOOK binders and rulers. LEWIS SEARS, Seattle, Wash.

WANTED — EXPERT SALESMEN WHO can sell to high class people. Call 209 S. MAIN ST. Ask for Mr. Steele.

WANTED—FANCY SPOTTER, GOOD ALLaround man; best of wages. Call at once. METROPOLITAN DYE WORKS.

WANTED—3 NEAT-APPEARING GENTLEmen; must be good talkers. ROOM 19, Corona Hotel, corner Seventh and Broadway.

WANTED—BOYS, AGED FROM 15 TO 20 years. Call 254 S. BROADWAY, room 104, top floor.

WANTED—AT HAMBURGER'S, Cash boys over 15 years of age. Apply to SUPERINTENDENT.

WANTED — HIGH-CLASS STOCK SALESman, 918 STORY BLDG.

WANTED— Help, Male and Female. (Investment Required.)

WANTED — BRIGHT YOUNG MEN FOR outside work. Permanent to right parties. Small investment required. NATIONAL DETECTIVE AGENCY, 326-327 Merchants Trust Bldg., 207 South Broadway.

WANTED — A COMPETENT BUSINESS man as manager for a rapidly developing and absolutely sound manufacturing business; investment required. Address O, box 239, TIMES BRANCH OFFICE.

WANTED—HAVE GOOD BUSINESS OPENing for gentleman or lady; profitable and pleasant employment; $250 required. J. G. KROON, 217 South Hill st.

WANTED— Help, Female.

WANTED — TUCKER'S HOTEL, RESTAURant Employment Agency, 211½ West 2nd street. Wanted—20 waitresses, hotels, city and country, $20 and $25; chambermaids, hotels, rooming-houses, $25 and $8; restaurant waitresses, $8, $9, $10; janitress, $30; "new" reverse girl, $8; kitchen woman, $7; pantry girls, $7. Call TUCKER'S.

WANTED—
Bullock's wants experienced MAKERS for the millinery dept. Do not apply unless you have full knowledge concerning this class of work. Before 10 a.m. today. Supt's office, BULLOCK'S.

WANTED—COMPETENT LADY WITH BUSIness ability to demonstrate and solicit for Los Angeles manufacturing firm, steady situation and good pay to trusty person. Call between 1 and 2 o'clock, March 6, 612 E. 27TH ST.

WANTED — CHAMBERMAIDS, $25 PER month; 2 waitresses, at $7 per week; general house girls, $20 and $25; cook for hotel; porter for cafeteria. CRYSTAL EMPLOYMENT BUREAU, 453½ S. Broadway, Room 4.

WANTED—A COMPETENT LADY'S MAID for theater; must sew. Apply Tuesday between 5 and 6. MISS BLINN, Hotel Van Nuys.

WANTED — GIRL, HOUSEWORK AND plain cooking; no washing, small family; wages $20 to $25. SOUTH 4029.

WANTED—HOLLYWOOD, GIRL WHO CAN go home at night, for general house work for family of three living in apartment. Call 616 W. HOLLYWOOD BLVD. 'Phone 57302.

WANTED—YOUNG GIRL OR WOMAN TO assist with housework in family of two and care of small child; wages $20 per month. Sunset Phone GLENDALE 46-R11.

WANTED—COMPETENT WOMAN TO DO cooking and downstairs work in private family; wages $35. Apply 1251 ST. ANDREW'S PLACE. Phone 73230.

WANTED — A GIRL FOR GENERAL housework, small family. Call 276 WEST 41ST.

WANTED — NURSE GIRL FOR YOUNG baby; references required. PHONE 836119.

WANTED—GOOD COAT TAILORESS. CALL ALFONSO & MURPHY CO., 903 Broadway Central Bldg. A2843 and Main 1433.

WANTED — GOOD GIRL FOR GENERAL housework, small family, good home. 1352 WESTLAKE AVE.

WANTED—SWEDISH GIRL FOR GENERAL housework, 3 in family, small washing, good plain cook; $25 per month. 1159 WEST 81ST. Phone 23217.

WANTED—RELIABLE GIRL FOR AFTERnoons; housework and help with baby. 1476 WEST 45TH. Phone 26417.

WANTED—WELL DRESSED YOUNG LADY able to interview, must be convincing talker, good wages. See MR. MILLER, 203 N. Broadway, after 9 o'clock.

WANTED — GIRL FOR GENERAL HOUSE work, two in family, German preferred. Call 1419 PACIFIC AVE.

WANTED — YOUNG LADY TO DO LIGHT housework, wages reasonable; will be treated as one of the family. Call 2125 OAK STREET.

WANTED—BOARDING-HOUSE COOK, $50; two waitresses, $30; chambermaids, hotels, rooming-houses, $25 and $8; restaurant and private housework; good positions. SECURITY EMPLOYMENT AGENCY, 325 W. Third st., room 208.

WANTED — FIRST-CLASS PANTS FINISHers and beginners at 230 S. MAIN ST.

WANTED—EXPERIENCED NECKBANDER, sleeve and yoker. NEW METHOD LAUNDRY, Sixth and San Julian.

WANTED— Help, Male and Female. (Instruction Courses.)

WANTED—16 CLERKS OR ROAD MEN, quick, to enter our "Special Sale Conducting School." Easiest money-making proposition on earth. Your own boss; $250 gives you complete course, position guaranteed with reliable concern. Some of our men making $300 per week. You can learn the business in 90 days and be able to command $50 to $100 per week and field not overcrowded. Immediate promotion unlimited. Clerks, window trimmers, advertising men, traveling salesmen or any ambitious, energetic man desiring to make big money without investment and always a sure thing with position guaranteed, should write us immediately for full particulars. Present term will be quickly filled. Address R. A. CALLAHAN, Manager, Lankershim Hotel, Los Angeles.

WANTED — STUDENTS, $5 MONTH; "Gregg" shorthand, book-keeping, touch typewriting, classroom or home study; NATIONAL BUSINESS COLLEGE, 509 Chamber Commerce.

WANTED—RAILWAY MAIL CLERKS, $90 month; Los Angeles examination May 4. Preparation free. FRANKLIN INSTITUTE, Dept. 13 N, Rochester, N. Y.

WANTED — DON'T WORK FOR OTHERS. Start mail order business at home. I made $5000 last year. Let me tell you how. Instructive booklet free. VOORHIES, desk I, Omaha, Neb.

WANTED — LADIES TO DECORATE PILlow tops. Big pay to neat workers. 28 RINDGE BLDG., 254 S. Broadway.

WANTED—PICTURE PLAY WRITERS, BIG pay. We'll teach you. PICTURE PLAY ASSOCIATION, San Francisco.

WANTED— Help, Male and Female. (To Learn Trades.)

WANTED—MEN AND BOYS AT NATIONAL DAY AND NIGHT SCHOOLS, 518 South Broadway, to learn automobile driving and operate the largest repair shop in Southern California, where students have the benefit of overhauling and repairing all makes of cars. We also teach electrical engineering and surveying by practical methods. After you have wasted time and money with our imitators, you will have to come to us to learn the trade right and properly, as many others have done. We furnish positions to graduates. Also places to work for room and board after school hours. Come in and interview our students. Catalogue free.

WANTED — NO EXPENSE TO LEARN A trade for actual work on contract jobs in few months. 200 men enrolled this winter—Why? Investigate. Your earnings pay expenses of instruction. Automobiles, electricity, plumbing, bricklaying. Present term will be quickly filled. Address R. A. CALLAHAN, Manager, Lankershim Hotel, Los Angeles.

WANTED — STUDENTS, $5 MONTH; "Gregg" shorthand, book-keeping, touch typewriting, classroom or home study; NATIONAL BUSINESS COLLEGE, 509 Chamber Commerce.

WANTED—RAILWAY MAIL CLERKS, $90 month; Los Angeles examination May 4. Preparation free. FRANKLIN INSTITUTE, Dept. 13 N, Rochester, N. Y.

WANTED — DON'T WORK FOR OTHERS. Start mail order business at home. I made $5000 last year. Let me tell you how. Instructive booklet free. VOORHIES, desk I, Omaha, Neb.

WANTED — LADIES TO DECORATE PILlow tops. Big pay to neat workers. 28 RINDGE BLDG., 254 S. Broadway.

WANTED—PICTURE PLAY WRITERS, BIG pay. We'll teach you. PICTURE PLAY ASSOCIATION, San Francisco.

WANTED— Help, Male and Female. (To Learn Trades.)

WANTED—MEN AND BOYS AT NATIONAL DAY AND NIGHT SCHOOLS, 518 South Broadway, to learn automobile driving and operate the largest repair shop in Southern California, where students have the benefit of overhauling and repairing all makes of cars. We also teach electrical engineering and surveying by practical methods. After

Classified Liners.

WANTED— To Purchase, Real Estate.

WANTED—LOTS OR ACREAGE IN OR NEAR Los Angeles at bargain prices. Have some money to invest! Have you any bargains? Answers giving EXACT LOCATION of property in rock-bottom prices will be considered. Your time is wasted in sending reasonable property is a bargain. I can tell terms a mile away. Address N, box 128, TIMES OFFICE.

WANTED—TO PURCHASE— Good orange, lemon and walnut land; also alfalfa and general ranches, for cash property. Must be worth the money and will pay cash difference. See Mr. Cain or Mr. Irwin, THE LAWRENCE B. BURCK CO., 56 S. Spring—Main 6861. Home 10685.

WANTED — OWNERS, ATTENTION; WE have several reliable buyers wishing new residence in Wilshire district, $4000 to $5000 down and moderate monthly payments; what have you? If it is a bargain we can do business immediately; must be close to car line. Sleeping porches in demand. Write full particulars. PORTER-BEVIS CO., 620 S. Spring.

WANTED—Grape grove, 5 to 10 acres, for client just married; must be well located, full bearing and in fine condition. This is no listing ad. Owners only. Describe fully. Address F. F. GARNETT, 625 Grosse Bldg.

WANTED—CLEAR LOTS, ANY GOOD LOcation in Los Angeles or suburban, will pay $4400 equity modern 8-room home on S. W. value $6000. MEYERS & JOHNSON, 49 Security Bldg.

WANTED—IF YOU WANT TO SACRIFICE your real estate in any part of California for cash, come to GREATER LOS ANGELES AUCTION ROOM, 3502-4 South Park Ave. There you can sell your real estate and city property each and every time commission. Phone 28907, South 320.

WANTED — LIST YOUR HOUSES, LOTS, ranches or business property for sale or exchange with J. D. HARDER, 322 Copp Bldg. Phone, Main 1286.

WANTED—TO PURCHASE, Whittier, good city, suburban and beach property in exchange for ranches and cash. See Mr. Cain or Mr. Irwin, THE LAWRENCE B. BURCK CO., 142 South Spring st. Home 10685. Main 6861.

WANTED—WILL PAY CASH FOR 1 ACRE or few lots less than 10 miles out. Must be a bargain. Address O, box 290, TIMES OFFICE, or Telephone South 6196.

WANTED—5,000 ACRES IN SANTA BARbara, San Luis Obispo or Kern county, suitable for cattle, with some alfalfa land, with water value about $10; ready for business. J. S. POOR, 316 Merchants Trust. A1117.

WANTED — APARTMENT LOT. THE owner that cash will buy. West of Main, south of 16th to 40th street. Do not answer unless you have a bargain. Address O, box 48, TIMES OFFICE.

WANTED—WOULD LIKE TO FIND IMproved 40 acre farm in southwest Oregon. Particulars and terms. P. O. BOX 344, Merrill, Cal.

WANTED—TO PURCHASE— 6 Westlake district, between Seventh, Union, Pico and Hoover sts., inside lot or corner; will pay cash and build home; will pay all cash if price is right. Address L, box 226, TIMES BRANCH OFFICE.

WANTED—SEVEN OR EIGHT-ROOM, 1½-story bungalow within walking distance of Grant Ave. High School. Must be modern and up-to-date. Strictest secrecy. Owners only. Address O, box 235, TIMES OFFICE.

WANTED—TO PURCHASE, IN WILSHIRE district, best lot $1500 will buy; give exact size and price. Address M, box 134, TIMES OFFICE.

WANTED — TO PURCHASE ACREAGE 3-cent car fare, southwest, Vernon ave. west of Main st. preferred; state amount of acreage, location, price and terms. Owner only. Address ZZ, box 64, TIMES OFFICE.

WANTED — WE HAVE $160,000 TO PUT IN or near Los Angeles. Want leases or a real realty bargain. We mean business. Address L. J. TURNEY, 810 O. T. Johnson Bldg., 6th and Broadway. Phone F6630.

WANTED—60x100 FOOT CORNER LOT, between 6th and 9th, Figueroa and Alvarado; vacant preferred. Will pay all cash for same. HILDESHEIM & SCHILLER, 318 Delta Bldg. F6426; Main 8025.

WANTED—4-ROOM BUNGALOW, HOLLYwood way, not over $1600; also one near normal and Main st. cars; not over $1800; $500 cash, balance terms. C. MARTZ, 328 Douglas Bldg.

WANTED—TO PURCHASE LOT, WESTERN part of city, for small cash payment, or if payment down, balance to be taken as a first deed of trust loan. I am a builder and will build on same immediately. Address L, box 194, TIMES OFFICE.

WANTED—TO PURCHASE; HAVE WILshire boulevard 120x135, vacant, value $12,000, which must be well located, full bearing and in fine condition. This is no listing ad. Owners only. Describe fully. Address E. F. GARNETT, 625 Grosse Bldg.

WANTED—CLEAR LOTS, ANY GOOD LOcation in Los Angeles or suburban, will pay $4400 equity modern 8-room home value $6000. MEYERS & JOHNSON, 49 Security Bldg.

WANTED—IF YOU WANT TO SACRIFICE your real estate in any part of California for cash, come to GREATER LOS ANGELES AUCTION ROOM, 3502-4 South Park Ave. There you can sell your real estate and city property each and every time for

Classified Liners.

FOR SALE— Houses.

FOR SALE—
A MAGNIFICENT NEW 5-ROOM HOME.
ACTUALLY BELOW COST.

Not often, but occasionally, you can find a genuine sacrifice. Most homes are advertised as "real bargains." But I do not ask you to take my word for this buy, but investigate values for yourself. Then you will realize that not one word of this advertisement is overestimated. This home is one of the show places of the Oneonta Park district. High, commanding corner lot, 125x270, Swiss chalet type; beautiful rooms, finish A-1 throughout. Unusually large living and dining-rooms beamed, wainscoted, handsome built-in buffet with bevel plate mirrors, library with ample built-in bookcase; complete cabinet kitchen, four large, airy bedrooms upstairs, attractive tile bath, two toilets, large front porch and upper balcony; plenty of French windows and doors; porte cochere and pergola, cut-glass door knobs; hardwood floors throughout except kitchen; cellar, furnace, attractive electric fixtures; velvet lawn and flowers. You could not pass this place without noting its attractions. High ground, ensuring health and comfort; 5 car lines, only twenty minutes out; splendid view of mountains and valley. I can actually prove this place cost more than $10,000. It's easily worth $11,000. For quick sale will take $9750; only $1500 down. I defy you to beat it anywhere.

OWNER, 439 SECURITY BLDG. A3361.

FOR SALE—
$2500 HOME.
$125 CASH—$25 PER MONTH,
INCLUDING INTEREST.

If looking for a home, let me show you this fine 5-room modern bungalow on east front, level lot, with all street work done. Hardwood floors, bookcases, buffet, fireplace, hot water heater, Pantone drain board, white enamel bedrooms, electric fixtures, window shades, screens; there is no more complete home in the city for this price and the terms are like rent. See

W. E. JONES,
239 Pacific Electric Bldg. Third floor.

FOR SALE—
$2750.

$100 cash, $20 per month, including interest. East front, level lot with cement walks and curbs and large street trees. Swell four-room bungalow. Built; bookcases, etc. Large rooms. Good neighborhood. 5c car fare. A real snap for the first one to call.

See
W. E. JONES,
239 Pacific Electric Bldg.
Sixth and Main. Third floor.

FOR SALE—
$1200.

Lot 50x120, 5-room plastered house with gas and water. Close to 5c car line. A snap for some workingman. Stop paying rent and move right into this snug little home. Only one, or come in or send as possible.

See
W. E. JONES,
239 Pacific Electric Bldg.
Sixth and Main. Third floor.

FOR SALE—
$1275.

HOPE REALTY & INVESTMENT CO.,
Bdwy. 3594. 1004 Trust & Sav. Bldg. F4511.

$2500—Modern 5-room cottage, end of Hollyhope car line. Cash or terms.
$2500—4 modern cottages on large double front lot, 2 partly furnished, all rented. Monthly income $52. Houses are all new and will be sold for cash or on easy terms.
$3500—Fine 5-room house in Wilshire district; $1000 cash. This is a great bargain.
$3800—6-room house near 18th and Burlington. Easy terms.

FOR SALE — WELL-BUILT, ATTRACTIVE 7-room bungalow, located on high ground, Rock section; modern, with built-in features, and an ideal little home. Just what you are looking for. Cheap price for quick action. Owner going East; $3250; terms.

GEO. W. JONES, 3234 Bithea st. 'Phone 21494.

FOR SALE — $100 DOWN, BALANCE PAYments of $25 per month.
BEAUTIFUL NEW BUNGALOW.
Just completed, in most desirable southwest location. An ideal home, all built-in features, buffet, writing desk, bookcases, etc. No. 1 plumbing, bathroom and electric fixtures, hot water heater, plastic stone sink and sideboard, street work complete, SEWER, lawns, trees, gas, city water, electric lights, telephone and everything up-to-date.
Telephone OWNER, Sunset Phone W. 3849.

FOR SALE—
ELEGANT BUNGALOW.
$750 DOWN, EASY TERMS.
NEW TRACT.
WILSHIRE DISTRICT.

Six-room, very artistic inside and out. Extra well built; hardwood floors, beam ceilings, panelling, Stone mantel. Paper in the rooms cost no less than two dollars a roll. Take Melrose car on 7th and Broadway and go as far as the car does and three blocks west—but—I Townsend ave. You will find owner on the ground. Price $4250 and $1000 off. Office 320 GROSSE BLDG. Prebensen. Main 5374; F8606.

FOR SALE—WILL SACRIFICE THIS PROPerty to get $1000 that I must have; 6-room up-to-date bungalow, like new, in adjoining block to Union Hollywood High School, one block from cars. Property worth $3500; will sell for $2700. Rented last year for $336; this is no fake ad. For further particulars or owner, call Sunset Phone HOLLYWOOD 29.

FOR SALE— BY OWNER.
Fine home near Westlake Park, east front, 50-foot lot; 7-room bungalow, hardwood floors throughout, elegant fixtures, 42 porch across entire front; terraced lawn. Price only $6750; terms, $750 cash, $35 monthly. Phone MAIN 3861; HOME A3929.

FOR SALE—HIGHLAND PARK DISTRICT, new 6-room artistic bungalow, large level lot, $5200, close to car line; owner leaving city; will sell this fine home for $4900, which is $300 below value; $1400 cash, balance, 1 or 2 years, can run for 3 years; balance cash. See me quickly for this bargain. OWNER, 719 West 49th. Home Phone 26294.

FOR SALE—$2500. TERMS.
Now, east front, five-room bungalow—a charming home. Harmonious decorations. Large outdoor sleeping room. French kitchen. Everything so complete you'll be delighted. See it today. University "Dalton" car to 42nd Place; walk west to 4357 HARVARD.

FOR SALE—OR RENT—SIX-ROOM, TWO-story house, located in beautiful Wilshire district; this place was taken in on a trade and I can deliver it $1000 cheaper than anything in that neighborhood. This is a bargain; better look this up. See CHAS. M. COOK, 722 S. Hill st. Courtesy to agents.

FOR SALE—ON WOODLAWN AVENUE, seven room 1½-story bungalow. New, modern and up-to-date in every respect. Three room house in rear, brings $7 monthly. Must sell and will sacrifice, worth $3500; will take $2800. WALTER FORDE, 517 Grosse Bldg.

FOR SALE—I AM GOING TO MOVE TO MY ranch and will sell my beautiful home at a sacrifice. Two bedrooms, hardwood floors, splendidly built throughout and absolutely modern. Only lived in three months. Must see to appreciate. If you want a bargain call direct from owner, see this. PHONE A3124.

FOR SALE — WANT OFFER. MUST BE SOLD, BUNGALOW, 7 ROOMS. FIRST-CLASS, IN EVERY RESPECT. EASY TERMS. 1280 27TH DRIVE, CORNER RAYMOND, 2 BLOCKS WEST OF VERMONT; KEY NEXT DOOR. BREARLEY INVESTMENT CO., 207 H. W. HELLMAN BLDG. MAIN 8107.

FOR SALE — I AM A WIDOW AND CANnot keep up my payments on my new, beautiful Highland Park bungalow, and will sacrifice $300 for quick sale; only small cash payment and monthly installments. Price reduced to $3500. Call at 6100 PASADENA AVE., to see property.

FOR SALE — ELEGANT, NEARLY NEW, modern, 5-room bungalow (lot 40x125.) 5872 S.; Olive st.; at auction Wednesday, March 6, 2 p.m. Has all built-in features. Good neighborhood. Take 61st st., Moneta ave. cars. THE R. H. STROUSE CO., Auctioneers.

FOR SALE—
A WILSHIRE SNAP.

A 5-room bungalow, strictly up-to-date. I will sell my $500 equity in same for $250; balance $45 per month.

Phone OWNER, A1845.

FOR SALE—$2900, TERMS; 6-ROOM MODern house, large improved lot, University district, near Jefferson and Vermont. WATERBURY CO., 342 Bryson Bldg. F3221.

FOR SALE — $3250; 5-ROOM BUNGALOWS, just completed, all the latest built-in features; walking distance. 304 S. UNION AVE. Phone 50816.

FOR SALE — 4-ROOM HOUSE, CORNER, lot 50x130, graded street; 2 blocks from car line and 2 blocks from High School. Fine corner for apartments. Pays 7 per cent. now. Price $1400 cash. Address L, box 187, TIMES BRANCH OFFICE.

FOR SALE—OR EXCHANGE—5-ROOM NEW bungalow, West 27th street. Want light auto. Call SMITH & WILSON, 1505 Trolleyway, Venice. Main 809-J.

FOR SALE — $1750 EQUITY; 8 HOUSES wanted, cheap land, lots or personal property. P.O. BOX 822, Santa Barbara, Cal.

FOR SALE— Houses.

FOR SALE—
P. H. REDPATH COMPANY,
"BUILDERS OF BEAUTIFUL HOMES."
BUILD AND FINISH A HOME EVERY FIVE DAYS.
WE BUILD THE BEST HOUSE IN THE CITY FOR THE PRICE AND SELL THEM ON EASIEST OF TERMS. HOME AS LOW AS $150 CASH, $25 A MONTH.
WILL ALSO BUILD TO SUIT YOU ON SAME TERMS. IF LOOKING FOR A HOME, INSPECT 1041-1125, 1112, 1128 W. 54TH ST. OR 723 W. 42ND PLACE; ALSO CORNER STOLL AND N. HOBART ST.
FOR FURTHER INFORMATION ON ANY OF THE ABOVE, CALL OR PHONE
P. H. REDPATH COMPANY,
"BUILDERS OF BEAUTIFUL HOMES."
SOUTH 297. 4308 MONETA AVE. HOME 23339.

FOR SALE—
GOING AT A SACRIFICE.
CHOICE PART S. W. DISTRICT
CLOSE IN.
$3750—7 FINE ROOMS.
$30 PER MO., INCLUDING ALL INTEREST

Handsome new bungalow. Hardwood floors, beams, panelling, all latest built-in features. Elegant interior, finest of fixtures and paper. Artistic breakfast room, den with concealed bed. An unequaled floor plan and house well constructed. Large lot with driveway, under pergola to garage. We won't have this long.

PORTER-KEEFE CO.,
620 S. Spring st.
Main 394. F7260. See Mr. Bradshaw.

FOR SALE—
AN IDEAL HOME.
CHOICEST WILSHIRE DISTRICT.
$500 down. Easy terms.

Six rooms and large upstairs sleeping porch. Very finest of inside finishing. Tobasco mahogany in den. Beams, panelling, hardwood floors throughout, every late built-in feature. Furnace, garage. Slightly location and beautiful street. You cannot help but like this. Price $5250 and worth $6500 and then a bargain.

PORTER-KEEFE CO.,
620 S. Spring st.
Main 394; F7260. See Mr. Keefe.

FOR SALE—
THE McCARTHY COMPANY'S
ANNUAL
BUNGALOW CLEARANCE SALE
NOW ON.

A family will be put into each house on our list during this month. You may be one.

THE McCARTHY COMPANY,
201 North Broadway.
A3341. Main 1302.

FOR SALE—BIG BARGAIN!
300 ft. elevation, 90-ft. lot; 6-room modern bungalow, located on level ground, just off the banks of the Arroyo Seco; admitted by all doctors to be healthiest section in Los Angeles (especially fine for lung and throat troubles.) Full bearing fruit trees, lawn, flowers, etc. For quick sale, I will take $3250; terms. R. H. HOFF, 329 Pacific Electric Bldg. F6191.

FOR SALE—
A REAL SNAP.

6-room modern cottage, on 51st street, near Vermont; three bedrooms, hardwood floors in front rooms; modern bath, screen porch, with tub; cement cellar, large chicken yard; lot 50x144; $4000, terms; discount for cash. Investigate, as this is going to be sold quick. R. G. DOW, 348 S. Hoover. West 1830; 24525.

FOR SALE—THE GREATEST SACRIFICE ever offered in the southwest, new 5-room house on lot 32x135; surrounded by elegant homes. Splendid car service and close to schools, stores and churches. Come and see it and you will wonder how this beautiful home can be sold for $4250. Owner must sell and says let it go. H. C. ATWOOD, corner Santa Barbara and Brighton. Phone 26716.

FOR SALE — 2 BEAUTIFUL BRAND NEW suburban residences in aristocratic section of Monrovia. Only on the heights, lots each 75 feet front, full bearing navel orange trees, worth $4500 and $5000; will take $3500 and $4000 this week, no commission. P. J. LEAVER & CO., owners, 317 Higgins Bldg., 2nd and Main sts. A1467; M. 2746.

FOR SALE—
—BUNGALOWS—
Get our New Bungalow List—just out—some nifty new ones—some clever homes—some bargains.

THE McCARTHY COMPANY,
201 North Broadway.
A3341. Main 1302.

FOR SALE — DOES AN ELEGANT NEW modern 7-room bungalow or 5-room house on Arlington Heights, $700, under value, interest you? Call immediately. A4457 for particulars.

FOR SALE — BY OWNER, $2900, TERMS. See my 5-room bungalow, ½ block from car, hardwood floors throughout, mirrored doors in bedrooms, garage. 1429 FOURTH AVE. West Jefferson car. West 982.

FOR SALE—OR TRADE FOR LIVE STOCK or small grocery, my equity of $600 in new modern 5-room bungalow, close in, one block of car line. Address L. MADISON, 901 W. Third, Santa Ana, Cal.

FOR SALE — 2711 WILSHIRE BLVD., 7-room mission style house, modern, $5000; to be moved at once. Keys at RAMPART APARTMENTS.

FOR SALE—OWN YOUR OWN HOME. WE can sell you new bungalows, just like rent; come to us and we will show you. H. L. MILLER & CO., 324 W. Sixth st.

FOR SALE—A GREAT BIG SNAP; LOT 40 x150; improved with two-story house, 15 rooms; good income; only six minutes' walk to Third and Broadway. T. WIESENDANGER, 408 W. Sixth st. A2943, Main 2943. Mr. Frye.

FOR SALE — 5-ROOM COTTAGE AND barn, 603 West 52nd st., $2200. Very cheap. BILES, Owner, Phone 10647.

CONTRACTORS— And Builders.

WE BUILD DIRECT FROM OUR OWN LUMber at first cost.
2 rooms, $75 to $150; 4 rooms, $200.
5 and 6 rooms, modern, $800 to $1200.
See our plans, $1200 to $2000.
We build all kinds, city or country.
Complete free drafting department.
P. J. LEAVER & CO., Contractors, 317 to 321, Higgins Bldg., corner Second and Main.
A1467. M. 2746.

HIGH CLASS RESIDENCES BUILT ON commission. Money loaned; plans drawn to suit. Reasonable rates, careful attention. R. S. WOODS, 929 South Bonnie Brae. Phone 21629.

CONTRACTORS AND BUILDERS—
We will furnish you with free plans, lend you money to build, and make your building artistic; a vacant lot brings you nothing; we can refer to dozens of people. Special low price made if you build now. CARUTHERS BUILDING COMPANY, 410 Delta Bldg., 436 South Spring st.

BEST PLANNED AND BUILT BUNGALOWS
Your choice of 100 classic designs.
Plans free if we build for you.
If lot is clear we will start building.
MATTHEWS & MATTHEWS,
329 Douglas Bldg., corner Third and Spring.

W. J. WALKER, CARPENTER, DESIGNER and builder. Percentage contract, or day jobbing. 1333 W. 12TH ST. West 6807. Reference.

I DO PAINTING, PAPERING AND KALSOMining on old house; also any kind of repairs, very cheap. F. R. BROWN, 1817 S. Bonnie Brae st. West 5606, 25361.

FOR SALE— City Lots and Lands.

FOR SALE—
SOUTHWEST LOT, $725;
$25 CASH, $15 MONTHLY.

Such easy terms as $25 cash and $15 a month, when applied to a level lot in the West Jefferson district for $725, are seldom offered. The quotation is considerably lower than for surrounding properties. The lot has unusual advantages. Modern improvements of all kinds. Gas and electricity. Graded and oiled streets, cement walks and curbs are in and paid for. Beautiful parking is planted to palms and acacias. Here is an ideal lot for home builder or investor. It is in the well-known Arlington Square tract, which is reached by two pulled car lines, 5-cent fare, with eight-minute service. Fine for bungalow of moderate cost. District building rapidly. Come in and talk with me about it, or phone and I will direct you to tract agent so you can see for yourself.

EMIL FIRTH,
346 S. Broadway.
"You're Safe at Firth's."
Home 60257. Main 2542.

FOR SALE—OR LEASE—
Have a large corner lot, five short blocks from the center of town, located on high ground, which is $1000 below any other property in this section. I will sell one-half interest in this lot, build any kind of an apartment-house or hotel desired and will help to furnish same.
Party who takes half interest in this lot may take lease if desired for from $6 to $7 per room, which would pay them better than 10 per cent. on their money invested in the lot, besides the profit made on the lease.
For further particulars, see H. L. BLAKE, with
THE LAWRENCE B. BURCK CO.,
142 S. Spring st.
Main 6661. Home 10685.

FOR SALE—
10x120—Coronado, near Council, E.F.....$1500
50x120—Coronado, near Council, W. F.....$1500
50x120—Carondelet, nr. Council, E.F.....$1500
50x120—Carondelet, near First, E.F.....$1500
50x150—6th ave., near Washington $1650
50x190—6th ave., bungalow lot $1400
75x134—21st st., near Western $2000

L. L. WARNER,
with
H. R. COWAN CO.,
902 Trust and Savings Bldg.

FOR SALE—FINE APARTMENT SITE, 315 F street, west of Grand, good location. $2500. BILES, Owner. Phone 10647.

FOR SALE— City Lots and Lands.

FOR SALE—
LOTS AT A BARGAIN.

I own the following lots which have been taken in exchanges:

Will close them out at the following low prices:

65x145, just off Melrose avenue, a few blocks west of Vermont. Close to street car, price $1200.

40x130, Main street, near 67th.....$800
40x125, 67th street, near Main.....$600

These lots join at rear.

5 lots in Sherman.....$2500

These lots are high and sightly, occupying two corners, close in. Fine for apartments for car men.

Titles all clear.

PERCY H. CLARK,
311 H. W. Hellman Bldg.,
4th and Spring sts.

FOR SALE—
MABERY HEIGHTS,
SURROUNDED
BY PARKS—TEN MINUTES FROM
BUSINESS CENTER.
ON THREE CAR LINES, 2-MINUTE SERVICE, 5c FARE.

Large lots, fully improved, for only $800. On terms. What more could you want for a desirable home place? It has every advantage. Grand view, strictly modern improvements. Protective restrictions. Sprout work of crushed rock. Wide parkings.

Before buying you owe it to yourself to investigate MABERY HEIGHTS, surrounded by Hollywood, Elysian Park, Echo Park and Silver Lake Park. A trip there will satisfy you that for all comforts, MABERY HEIGHTS is unequaled.

Let us take you out in our automobile. Or take Hollywood, Laurel Canyon and Cologrove cars to Eliza ave.

EXCLUSIVE SALES AGENTS,
Room 421, Fourth Floor,
Wright and Callender Bldg.
Main 2675. F7614.
Agent at Tract Office, Wilshire 407.
H. N. MABERY, OWNER,
805 Ferguson Bldg.
Main 1495. F6924.

FOR SALE—

JUST PLACED ON THE MARKET
NEW TOWN OF TORRA LINDA.
Center of the new Orange Belt.

Large Lots—$120 and up.
On easy terms.

Get in first and take your pick. Share in Torra Linda's wonderful future. Located on the Pacific Electric railroad in the greatest new orange belt in Southern California; close to the big Olinda oil fields. A chance for big profits. Plant a few dollars each month here and watch it double and triple.

Residence lots $150 and up. Business lots $250 and up. On easiest of terms. Select your lot today. Come in for map and more information.

JANSS INVESTMENT COMPANY,
611-13 South Hill street.
Home 10345. Main 2463.

FOR SALE—

PUTNEY PLACE LOTS,
—$580—

Only a few left. Will close these out on very easy terms. Everybody buying here. Between Los Angeles and the harbor. Right on the harbor boulevard, only 30 minutes from center of Los Angeles business district. Level, perfect soil, cement work, street work, water and gas. If you haven't "got" yours, come in at once.

BRALY-JANSS CO.,
320 Pacific Electric Bldg.
Sixth and Main. Third floor.

FOR SALE—
TWO DAYS
IN WHICH TO SELL.

3—$575 Lots for $17.50
4—$1000 Lots for $850.00
3—$850 Lot for $807.50

On the 7th our selling contract expires. Over 100 other lots sold at regular list prices.

Most beautiful district around Los Angeles. 15 minutes from Sixth and Main sts., on the Glendale line.

Gas, water, electricity, fine street work, perfect car service; choice surroundings and mountain scenery.

These are the biggest bargains ever offered in the Glendale Valley.

Two days in which to buy.

Easy terms. See R. C. LEWIS, with
THE LAWRENCE B. BURCK CO.,
142 South Spring st.
Main 6661. Home 10685.

FOR SALE—

SIERRA PARK.
THE TRACT BEAUTIFUL

Large lots 50x150. East front. All cement work and street work done. Gas, electricity and water. Between Los Angeles and Pasadena on Huntington Drive. For a few days $350, $25 cash and $10 per month. Chance to make $300 in a year.

See H. E. JONES,
With BRALY-JANSS CO.,
320 Pacific Electric Bldg., 6th and Main.

FOR SALE—
LOTS $800—LOTS $825.
$25 CASH.
$10 PER MONTH.

Stephenson avenue car line, 5c fare, 20 minutes from Seventh and Broadway. Positively the best and cheapest close-in lots in the market. Gas, electricity, water, cement work, oiled streets, stores, schools, etc. Good neighborhood. Restrictions. Your opportunity and it won't last long.

BRALY-JANSS CO.,
320 Pacific Electric Bldg.
Sixth and Main. Third floor.

FOR SALE—
We can sell a 45x140-ft. lot southwest, near Moneta ave., for $25 cash, $10 a month, for one-third less money than some are selling lots for a mile further from center of city. No, there are not as many as you want. There are three left. $400 is the price. Hundreds of new, beautiful homes close by, and many building; Mr. Builder or Homemaker, this is your opportunity. It's no chance, it's a sure thing. STRONG & DICKINSON, 147 S. Broadway. Main 1273. 60196.

FOR SALE—
$1200. Best and cheapest corner in Glendale. Good location for store or income cottages, easy terms.
$1200. Corner lot 55x175 on street car line, high and sightly, best buy in city of Pasadena. This is an especially low price for all cash and quick sale.
HOPE REALTY AND INVESTMENT CO.,
1004 Trust and Savings Bldg.
Bdway. 1004; F4511.

FOR SALE—CHOICE RESIDENCE LOTS AT a sacrifice, 50x172, Willard ave., near Holly Blvd., $1050.
66x125, Rosetta st., near Holly Blvd., $1200.
50x135, Hartford ave., near Franklin, $1300.
50x150, Frontiers Belt Road nr Franklin, $1500.
50x150, Cahuenga ave., near Franklin, $1600.
60x190, Beachwood drive near Franklin, $1900.
LANE REALTY CO., 1280 Holly Blvd. Phone Holly 1233.

FOR SALE — $200 UP. GO OUT TODAY. Beachwood Park, Hollywood. The cream of the foothills. $20,000 being expended in street improvements. Send for price list, maps, etc. Above the fogs and frost. Large lots. Terms to suit. Take Franklin ave. car on Hill st. to Beachwood drive. See Tract Agent, or ALBERT H. BEACH CO., 214 Douglas Bldg. F7302, Main 2172.

FOR SALE—
GRAND AVE. SNAP.

Fine 50-foot, east-front lot on Grand ave., north of Vernon ave., price $1700; fine for either apartments or bungalow. This is the cheapest lot on Grand ave. Investigate it.

The O. H. A. GOODWIN COMPANY,
802-3 Central Bldg. Sixth and Main sts.
F7250. Main 8759.

FOR SALE—
45x125 to alley;
North side 29th, near Vermont.
2½ feet above grade.
$1750; $1000 can remain.
MYRON T. HOLCOMB,
207 Grosse Bldg. A4973. Main 1277.

FOR SALE — BEAUTIFULLY SITUATED lot, 62x156; fronting on two corners, one street parked boulevard; best of street work and all paid for; fine residences on all sides; must sacrifice this week for $1650; inside lots in this location now selling for $1500 cash. Act quickly. A4796. 617 LISSNER BLDG.

FOR SALE — A BARGAIN, WEST FRONT, 50-foot lot. Ardmore ave., price $2500; $1000 cash, $1000 three years, at 7 per cent. No agents. PHONE [illegible]

FOR SALE— City Lots and Lands.

FOR SALE—BEAUTIFUL BUILDING LOT, near Exposition Park, only $1400, easy terms. Macadamized streets, sewer, water, gas, electricity, etc. Investigate Exposition Park Square. L. H. MITCHEL & SON, Owners, 902-4-6 Title Insurance Bldg., Fifth and Spring sts.

FOR SALE—APARTMENT LOT.
Worth $1400; for $1175.
50 foot; 41st and Figueroa.
Close to Exposition Park and Manual Arts School. Only unrestricted lot here.
ALEXANDER, 710 Delta Bldg. 424 S. Spring.

FOR SALE—8 VERY FINE LOTS ON GOOD wide street, size 50x150 feet, with several orange trees, beautiful location, very cheap if taken at once, one or all. Price $600. T. WIESENDANGER, 408 W. 6th st. A2943; Main 2943. Mr. Frye.

FOR SALE—FINE BUILDING LOT, 50x170, on Terrace ave., near Benedt st. (sign on lot.) at auction Tuesday, March 5, 2 p.m. Take Hollywood or Temple car to Benedt st. THE R. H. STROUSE CO., Auctioneers.

FOR SALE — A GREAT BIG BARGAIN— 1 or 4 lots facing car line, near new Occidental College. These are pick-ups at special price for a few days only. A2943; Main 2943.

FOR SALE—CORNER 80x170 FEET, WILshire District. Elegant home site, overlooking Sunset Park, close in. Cheapest lot in the district. T. WIESENDANGER, 408 W. 6th st. A2943; Main 2943. Mr. Frye.

FOR SALE — FOR SPECULATION OR home site, one of the best corners in Hollywood, north of car line, 165x187, at figure below inside lot prices, priced to sell immediately. C. E. TOBERMAN, 524 W. Hollywood Blvd. Hollywood 863. 57260.

FOR SALE—DESIRABLE BUILDING LOT, 50x170, on Terrace avenue, near Benedt st. (sign on lot.) at auction, Tuesday, March 5, 2 p.m. Take Hollywood or Temple car to Benedt street. THE R. H. STROUSE COMPANY, Auctioneers.

FOR SALE—ONLY $1200, BEAUTIFUL building lot, in southwest; one block from school; payed street and large park.
See L. H. MITCHEL & SON, Owners, 902-4-6 Title Insurance Bldg., Fifth and Spring sts.

FOR SALE—CHOICEST DOUBLE CLEAN corner in Vermont Square; the other corners are improved with $4500 to $5500 homes; size 50x125, part terms. 1ST STORY BLDG. O. S. Wilson: F3927. Main 4967.

FOR SALE — LOT 61x140, JOINING $10,000 house on Crenshaw blvd.; 6 lots south of 16th st.; 100-foot street, paved; worth $2000; will sell for $1400 cash. E. W. GILBERT, owner, 530 S. Broadway. F4605.

FOR SALE—BARGAIN, $2650, WESTLAKE district; lot 50x182; Burlington, near Sixth; also bargain lots on Union, near Sixth. MAIERSKI CO., 302 Bryson Bldg. F3802.

FOR SALE — BARGAIN FOR CASH, W. Adams Terrace, one block north of Adams st., a high, sightly corner, 60-foot frontage. OWNER, Phone 54008. No agents.

FOR SALE—SNAP FOR 3 DAYS ONLY; 1 acre lot, on end of E. First; modern improvements, for $750 cash. Owner at 3467 E. 33RD ST.

FOR SALE—FINE APARTMENT HOUSE LOT, SIZE 50x256, ON N. FREMONT AVE. WANT MONEY, WILL SELL AT A BARGAIN. PHONE MR. SMITH, A1427, MAIN 1427.

FOR SALE— Acreage for Subdivision.

FOR SALE—WEST HOLLYWOOD ACRES.
21½ ACRES, $20,000.
Over 2000 feet boulevard front.
High, sightly, level, frostless.
Price for 5 days, $20,000.
Then $2000 an acre.
You should see this at once.
JAMES THOMPSON, 438 Mason Bldg. Broadway 3076.

FOR SALE—ON VERMONT AVE.
100 ACRES,
$600 PER ACRE.
Right on car line. In city limits.
Property across street is $1200 per acre.
Subdivide this immediately at $1000.
Want 4 men with $5000 to take this.
ALEXANDER, 710 Delta Bldg., 424 Spring.

FOR SALE— —FOR SALE
SUBDIVISION.

Fine subdivision on fast car line, close in, cheap and good terms, new developments going on; will double the present value. Owner, 437 TRUST & SAVINGS BLDG.

WANTED — 40 PEOPLE WITH $1000 EACH and $500 each year for 4 years, at 6 per cent. to buy 40 acres for investment, for these 40 people I will make $100,000. You name the bank and trust deed the property. Address O., box 218, TIMES OFFICE.

FOR SALE—TWENTY ACRES, RIPE FOR subdivision, fronting on Vermont ave., north of Florence ave. See WM. PICK, with Cooper-Culler Co., 202 Lankershim Bldg., Third and Spring.

FOR SALE— Business Property.

FOR SALE—

THE FUTURE OF GRAND AVENUE.

GRAND AVENUE IS CERTAIN TO BECOME ONE OF THE LEADING RETAIL BUSINESS THOROUGHFARES OF LOS ANGELES IN A SHORT TIME TO COME. NOTE THE WAY BUSINESS AND TRAFFIC SWINGS ROUND TO SEVENTH FROM BROADWAY, AND IN THE SAME MANNER SWINGS FROM SEVENTH OUT GRAND AVENUE. THE NUMEROUS STREET CAR LINES ON GRAND AVENUE, THE HEAVY AUTOMOBILE TRAFFIC, THE TEAMING AND PEDESTRIAN TRAFFIC ALL COMBINE TO CREATE HERE AN ACTIVE BUSINESS THOROUGHFARE. WE ARE OFFERING ON THE WEST SIDE OF GRAND AVENUE, WHICH IS AT LEAST $300 PER FRONT FOOT SUPERIOR TO THE EAST SIDE IN VALUE, A MAGNIFICENT PROPERTY WITH FULL FRONTAGE AND FULL DEPTH TO A WIDE ALLEY IN THE REAR, AT LESS THAN $800 PER FRONT FOOT. BEAR IN MIND, THIS PROPERTY IS LOCATED NORTH OF ELEVENTH STREET AND NOT FAR FROM THE NEW 19-STORY HOTEL SOON TO BE BUILT ON GRAND AVENUE. THIS PROPERTY IS GOOD FOR A $6000 CASH PROFIT WITHIN THIRTY DAYS. IF YOU WISH TO OBTAIN ANY INFORMATION REGARDING THIS, CALL AND SEE

M. H. KOEHLER, WITH
W. I. HOLLINGSWORTH & CO.,
MAIN, 6700. 609 S. HILL ST. HOME 10777.

FOR SALE—THE BIGGEST BARGAIN ON Figueroa st., between Third and Sixth sts. $6000 under market value. Fine for apartments or rooming house. Very close in. Get busy, you bargain hunters and snap this up. Size 84x165 feet. Cash required, $15,000. T. WIESENDANGER, 408 W. Sixth st. A2943; Main 2943. Mr. Frye.

TO LET—WILL BUILD TO SUIT TENANT. Best location in city for apartment house. Good opportunity. A. CORENSON, 825 Sunset Blvd. Phone Main 5130.

FOR SALE—CITY BUSINESS PROPERTY, N.E. corner Main and Commercial sts., opposite U. S. Government building; 46x125 ft., consisting of a three-story and basement brick building, and adjoining one and two-story buildings on Commercial st. Apply C. A. DUCOMMUN, 219 Central ave.

FOR SALE—BY THE OWNER, INCOME business property on South Broadway, guaranteed lease, paying 8 per cent. No agents. No commissions. Actual buyers only will be considered. $50,000 cash will handle it. Telephone 72909; WEST 6812.

FOR SALE—INCOME PROPERTY ON S. Spring st.; offered low to close an estate. C. E. TOBERMAN, 524 W. Hollywood blvd. Hollywood 863. 57260.

FOR SALE — OR EXCHANGE — GOOD income property and lots up to $8000; want small equipped ranch 10 to 15 acres, good land and improvements, close to Los Angeles. See RYAN, 423 Consolidated Realty Bldg.

FOR SALE— Business Property.

FOR SALE — SIXTY FEET ON SOUTH side W. Seventh st., between Union and Valencia, adjoining proposed million dollar hotel; offered at positive bargain.

One hundred by one hundred and seventy, northeast corner Hobart and Cambridge, fine for apartments.

Sixty feet, directly east of Ingraham Hotel grounds, two frontages, Orange and Ingraham, five minutes' walk to business center, or will sell 120x130, same location.

One hundred and sixty-five feet front, industrial, near Alameda and Fourteenth, with Southern Pacific switch.

All offered at special prices this week, no information given on phone regarding the properties named. Apply in person to owner. JOHN E. MURRAY, 300-301 Ferguson Bldg. Third and Hill sts.

FOR SALE—

HERE'S A BARGAIN.

125-foot frontage, near West Seventh and Valencia; fine apartment-house site, within walking distance. Can sell at less than $165 per foot; worth $200 now, and will rapidly increase in value. Best apartment-house section in the city. Can make good terms. Good house now on lot pays fair rental. See us at once for this fine property.

HILDESHEIM & SCHILLER, Sole Agents, 516-9 Delta Bldg. F6426, Main 5025.

FOR SALE—
NEARLY NEW. WIDOW MUST SACRIFICE HER HOME TO RETURN EAST. WORTH CLOSE TO $7500, BUT $4900 TAKES IT. EAST TENTH ST. "BUSINESS COMING, APARTMENT IN SIGHT NOW." CLOSE IN. NEW ST. CAN LOAN YOU $3000 ON IT IF WANTED. LARGE LOT. GOOD COTTAGE AND WELL KEPT. FIRST MONEY GETS IT. M. ENTLER & CO., 200 WILCOX BLDG.

FOR SALE—THE BEST BUSINESS CORN in the Southwest for the money, on Vermont ave., opposite main entrance to Exposition Park and Manual Arts High School; 66x125 feet to alley; stores and apartment house will pay well. Investigate.
L. H. MITCHELL & SON, Owners,
902-4-6 Title Insurance Bldg.
Fifth and Spring sts.

FOR SALE—
The cheapest corner on East Fourth street, between San Pedro and Central avenue, 50 or 125-foot frontage. The best bargain we have to offer, $130 per foot cheaper than any corner on the street.
MEYER & JOHNSON,
532 Security Building.

FOR SALE—ON WASHINGTON ST., WEST of Wall, 2 lots, 43½x150; beautiful wide paved street. For apartments or business. Phone South 4449. Apply at 750 E. 16TH ST.

FOR SALE— Income Property.

FOR SALE—

—$42,000—

NEW APARTMENT BUILDING.

INCOME OVER 11 PER CENT.

A beautiful new 2-story brick and plaster apartment house just completed and leased for $400 per month, located near Orange and Uaske. This house is exceptionally well built, having steam heat, wall beds and all built in conveniences. The lot, which is 52x155, can't be duplicated for less than $12,000. The house cost $32,000.

There is nothing to be had in the city, to my knowledge, that will compare favorably with this house at a price less than $50,000. Circumstances are such that I must have my money out of this property within the next 6 days in order to successfully finance a much larger similar proposition, and for a quick sale, am offering this splendid income property at actual cost to me. There are now several high-class apartments aggregating $400,000 being made right around this property, which will of course make this house worth much more money. Can show bank appraisal of price asked. Want $25,000 cash, balance in 2 or 3 years.

Anyone in the market for a real bargain in this class of an investment can get further particulars and substantiate above statement by consulting

R. A. BURNS,
with
ROBERT MARSH AND COMPANY,
315 Trust and Savings Bldg.,
Sixth and Spring; northwest corner.
10173 Home. Phone Main 8945.

FOR SALE — INCOME, THREE 5-STORY houses, 22 rooms, deep lot, rented $150 month; two blocks from Courthouse; terms. No agent. Owner, 219 N. OLIVE.

FOR SALE—AT A SACRIFICE, 32-ROOM brick apartment house, new, modern, fireproof, close in on Figueroa street. The best offer takes it. Leased for $2000 a year. Owner, 320 W. FIRST ST.

FOR SALE—SNAP, MUST BE SOLD AT once; income property; will pay 15 per cent. on investment. Call at 423 S. HILL. Main 4130; F2566.

FOR SALE— Industrial Property.

FOR SALE— —SNAP
5½ acres on Santa Fe, about Ninth and Alameda, at a very low price. Call on us for full particulars.
MEYER & JOHNSON, 532 Security Bldg.

FOR SALE—INDUSTRIAL SITES ON RAILroad, close in and cheap, good terms; 18 minutes from Sixth st. No city taxes, every convenience. Owner, 405 TRUST & SAVINGS BLDG.

FOR SALE— Suburban Property.

VAN NUYS-LANKERSHIM LANDS.

FOR SALE—
1, 2 AND 5-ACRE TRACTS
ADJOINING
NEW TOWNSITE—
CHANCE
FOR BIG PROFITS.

A part of the most fertile of the rich Van Nuys-Lankershim lands, adjoining the new townsite, has just been subdivided. These small tracts are protected by reasonable town restrictions—10 per cent. of all sales are immediately set aside for grading, curbing and parking of streets and other public improvements. When before were you offered an opportunity such as this? The cream of close-in acreage at "before opening" prices. Get in now before opening of new townsite is announced—before prices advance. See us at once.

JANSS INVESTMENT COMPANY,
611-13 South Hill street.
Home 10345. Broadway 2463.

FOR SALE—

ADJOINING RAMONA ACRES
—$700—
$50 CASH and $10 A MONTH.

This dandy acre is right on Garfield ave. Best place to live. Best place to raise chickens. Gas and water. Graded and oiled streets. 20 minutes from the city.

JANSS INVESTMENT COMPANY,
611-13 South Hill street.
Home 10345. Main 2463.

FOR SALE — 3 ACRES, MODERN 8-ROOM bungalow, furnished, barn and chicken houses, 1 Jersey cow, 1 good mare, 125 laying hens, buggy, farm wagon, har

Classified Liners.

FOR SALE— Country Property.

FOR SALE—

PERRIS IRRIGATED FARMS

MAKE SUCCESSFUL ALFALFA

AND FRUIT GROWERS.

And why shouldn't they, when every condition that is necessary for success-making is here? There is plenty of good, cheap water from the six wells I have sunk in the Perris Valley. A share of water stock free with each acre. The climate is equable. The soil is a wonderfully rich, deep silt. The active town of Perris near by. Santa Fe railroad, schools, and churches there. Los Angeles, the ever-hungry market, but 2 1-4 hours away. Fruit crops are contracted for by responsible packers. Alfalfa, the wonderful money-making California product, peaches and apricots do especially well here, and almost every sort of vegetable and fruit thrives. $200 to $150 an acre is all I ask. The terms unusually liberal. Plenty of time to pay. If you want a ranch, and want the best at the price, come into my office and make arrangements to go out and see this land. You won't do better.

EMIL FIRTH,

246 South Broadway.

"You're Safe at Firth's."

Home 60167. Main 2543.

ALFALFA LAND

IN

Choice District.

1-10

Down

and

no

further

payments

3 years

except

interest.

Balance five years to run. We will sell tracts ten acres up. This enables you to put your ready money into improvements. You have two months yet this spring to put in alfalfa.

Land $75 to $100 per acre.

Only a limited number of tracts sold on these terms.

Call today.

CALIFORNIA IRRIGATED FARMS CO.,

Central Bldg., Sixth and Main sts.

FOR SALE—

6 ACRES,

30 MINUTES FROM DOWNTOWN.

$520 PER ACRE.

This is a level piece of land, loamy soil, near electric line, only 30 minutes from Sixth and Main sts., with abundance of water. Suitable for poultry ranch, vegetables, alfalfa or orchard. The price is only $520 per acre, and the terms very easy. EMIL FIRTH, 246 South Broadway. Home 60167, Main 2543.

FOR SALE—

10-acre orange grove, with improvements costing $15,000; will sell for $30,000; mortgage of $17,500 can remain 3 years, 7 per cent.; located one and one-half miles from Monrovia electric line. Will trade equity of $12,500 for Los Angeles and assume up to $5000.

JOS. R. LOFTUS,

709 Grosse Bldg.

F5513, Main 5513.

FOR SALE—ELEGANT LAND, ONE MILE R. R. station, Newhall, 30 miles to city; producing splendid crop Irish and sweet potatoes and all other vegetables of good quality. Examine samples in my office. Decidedly fine fruits of fine quality and flavor without irrigation. Nothing better for eucalyptus, grapes or poultry; irrigating water in steel coating on streets from artesian wells; cost 70c; 12,900 gallons; oil macadam boulevard road to Los Angeles. Take S. P. train, 7:30 a.m.; 1:45 p.m.; return 8:35 and 9:30 p.m.; $1.40 round-trip fare. Price $125 to $175 per acre. No one can duplicate this land. Nominal cost, long time, easy terms. PRICE, $62 Bradbury Bldg.

FOR SALE — SOLDIERS' ADDITIONAL homestead land scrip; guaranteed. A4097, J. H. MASON, 268 South Main.

LAND SCRIP FOR ACQUIRING TITLE TO government land without residence thereon. 617 LAUGHLIN BLDG.

FOR SALE—RELINQUISHMENT NEAR VICtorville, cheap. C. BIRK, 125 E. 21st st.

FOR SALE— Lemon and Orange Groves.

FOR SALE—

5-acre, 4-year-old Valencia orange grove, exceptionally fine water right, new, modern 5-room bungalow, for $5000; mortgage $3000, can remain 3 years, 7 per cent.; located one and one-half miles from Monrovia car line. Will trade equity of $4500 for Los Angeles and assume up to $3000.

JOS. R. LOFTUS,

709 Grosse Bldg.

F5513, Main 5513.

FOR SALE—

10-acre orange grove, with improvements costing $15,000; will sell for $30,000; mortgage of $17,500 can remain 3 years, 7 per cent.; located one and one-half miles from Monrovia electric line. Will trade equity of $12,500 for Los Angeles and assume up to $5000.

JOS. R. LOFTUS,

709 Grosse Bldg.

F5513, Main 5513.

FOR SALE—

DAIRY RANCH,

with buildings and wells, 320 acres level land near Fresno, particularly well suited for alfalfa and dairy ranch; plenty of ditch water as well as pump water; price $50 per acre, easy terms. Can give you smaller parcel if desired. EMIL FIRTH, 246 S. Broadway. Home 60167, Main 2543.

FOR SALE—20-ACRE WALNUT GROVE, 7 years old, interest with agriculture, good bearing plant, house, barn, implements, etc.; vacant land, adjoining selling for $700 per acre; price $40,000, $15,000 will handle this. GEO. C. FETTERMAN, or H. A. STOUFFER, 307 S. Broadway. Main 8237; 15046.

FOR SALE—480 ACRES RANGE LAND IN Tulare county, Cal., 1½ miles from Lemon Cove, at station, described as follows: South half of north half, and south half of section 13, township 18 south, range 27 east, Mt. Diablo Base and Meridian. Living spring, enough oak timber to pay for the whole place; would make a fine hog ranch. Price $15 per acre. Terms easy. Commission paid agents.

W. J. SCHONENAU,

317 Chamber of Commerce,

Buffalo, N. Y.

FOR SALE—

Three 2½-acre plots in the Sunny Slope, near Monrovia car line, with 2 shares Sunny Slope water stock; only $2100 each. A snap. 12 miles from Los Angeles.

See or call A. H. BROWN,

Office Camden Court and Huntington Drive, South Pasadena. L. A. Home 29693; Pasadena, Main 6913.

FOR SALE—

ORANGE LAND.

Red drybog soil, best in Fresno county, orange groves adjoining, abundance of water at 40 feet, no frost this winter, four miles from railroad station, school on land, each 20 fronts on avenue, easy terms, address owner, ROOM 34, Temple Bar Bldg., Fresno, Cal.

FOR SALE—4 ACRES OF LAND WITH 3-room house and barn; near Lankershim, Cal. In the finest fruit growing country, already planted in young fruit trees. Will sell at a bargain. $600 down and $40 per month, or will sell in 1-acre lots on easy terms. Write me for further particulars. ANNA LONGFORD, Lankershim, Cal.

FOR SALE—FULL 20 ACRES OF VERY RICH SOIL, only two miles from Downey, six-room Cal. house, artisian well, windmill and tank. Water piped to house and yard; family orchard, 5 acres in old blue gum trees; will cut 200 cords wood; adjoining lands sold for $500 an acre. Only $250 an acre for short time. Half cash, balance on time. No exchange. Address GEO. W. WILLIAMSON, Downey, Cal.

FOR SALE—5 ACRES AT NEWHALL, ONE-half smooth, one-half rolling; new 5-room house, with all cane furniture, linoleum on floor, chicken corral, 19 chickens, 3-year-old cow, 1 yearling heifer, land well fenced, irrigating artesian water, half mile to school, church, stores and station; only $1100. M. W. ATWOOD, 628-9 I. W. Hellman. F1363.

FOR SALE—

146-acre farm near Spokane, nearly all cultivated, fine for apple raising, also 240-acre farm as trade for clear improved acreage near San Francisco, must have good buildings. Answer, stating price. G. A. FANCEY, Spokane, Wash.

FOR SALE — OR EXCHANGE—7½ ACRES unimproved, rich sandy loam, right at station on Pacific Electric, $2500, terms or will take city property to full value, if not inflated. 619 CALIFORNIA BLDG.

FOR SALE — 62 ACRES ORANGE LAND near Exeter in midst of best paying early full-bearing orange groves, including well, pump, electric motor; $13,000. STACY, 204 Fay Bldg.

FOR SALE—OREGON LANDS. FINE ORchards and land for sale; will take part payment in Los Angeles property. See J. A. ROTHWELL, 218 Story Bldg. Phone F4262, Sunset 5631.

FOR SALE—320 ACRES, EDISON GRANGE land beside electric power line; price $20 per acre. Alfalfa ranch lands, with or without water. R. L. EDWARDS, 1507½ Chester ave., Bakersfield, Cal.

FOR SALE — GOOD APPLE LAND NEAR Victorville. Address MINNIE E. GIBSON, Victorville, Cal.

FOR SALE— Country Property.

FOR SALE—BACK TO THE SOIL.

The sentiment is fine, but the advice poor, unless the SOIL is DEEP, FERTILE and free from objectional features.

Before investing, why not insure the quality of the LAND and the CROPS it can most profitably produce, this may save you many heart-aches and much disappointment later on.

Thirteen years' experience with U. S. Dept. of Agriculture as SOIL and ALKALI EXPERT.

CLARENCE W. DORSEY,

600 Central Bldg. F1990. Los Angeles, Cal.

FOR SALE — RICH, SANDY LOAM ACREage in rapidly developing Standard Oil refineries district, near the ocean; tracts from one to 600 acres, at very attractive prices. RICE & HIBB, 407 Security Bldg. F6322, Main 4665.

FOR SALE—YOU'LL BUY IF YOU SEE; 160-acre foothill ranch, fine for fruit or general farm, plenty of rain; also fine springs and ditch water; good buildings, fences, fruit trees, grapes, berries and garden; also some fine oak and pine timber; don't lose this; $3500. STACY, 204 Fay Bldg.

FOR SALE—320 ACRES, ONE OF CALIFORnia's best ranches; all good farm land and pasture; lots of rainfall, finest springs, big trees, house, blacksmith shop, barn, fences, grapes, orchard; great bargain, $24 acre. STACY, 204 Fay Bldg.

Santa Cruz.

FOR SALE — RANCHES, HOMES, ACREage. Free list. WILSON BROS., Santa Cruz, Cal.

IMPERIAL VALLEY—

FOR SALE—MY FOUR LOTS AND TWO houses in center of best residence district, Brawley, cash or fair terms, at actual cost to me. Houses fully furnished and rented $25 month each. Well built for summer and winter, with ample porches and baths. Cement walks, trees and shrubbery. Write me, W. H. WHELAN, box 323 Brawley, or call at Birkhauser's, next to postoffice, Brawley, or City Editor TIMES, after 2 p.m.

FOR SALE—

2400 acres, with water, Imperial Valley, Lower California, one mile from Calexico, 850 acres; Mexico to Alaska; might consider Southern California trade up to $60,000, balance long time.

JOS. R. LOFTUS,

709 Grosse Bldg.

F5513; Main 5513.

COACHELLA VALLEY—

FOR SALE — I AM PIONEER OF THIS famous early market producing land, and can give you the best buys. See my lists of bargains. L. C. PFAFFENBERGER, 2417 Michigan ave. Phone Boyle 87. Or Compton & Gordon, representatives, at Thermal, Cal.

WANTED—TO PURCHASE, ACREAGE IN Coachella Valley. J. M. TAYLOR, 224 Citizens' National Bank Bldg.

GOVERNMENT LANDS—

FOR SALE — OR EXCHANGE BY OWNER, relinquishments from 40 to 320-acre tracts, fine orange land, plenty water; located in the Coachella valley, Riverside county. 305 BRYSON BLDG., corner 2nd and Spring sts.

FOR THE BEST GOVERNMENT LANDS in California, close to railroad, with plenty of water, see or write

EDWARD H. ALCOTT,

441 Chamber of Commerce Bldg.

USE YOUR SCHOOL LAND RIGHT BEfore too late. Buy level valley land from State before withdrawal March 22nd. Nominal cost, long time, easy terms. PRICE, $62 Bradbury Bldg.

FOR SALE — SOLDIERS' ADDITIONAL homestead land scrip; guaranteed. A4097, J. H. MASON, 268 South Main.

LAND SCRIP FOR ACQUIRING TITLE TO government land without residence thereon. 617 LAUGHLIN BLDG.

FOR SALE—RELINQUISHMENT NEAR VICtorville, cheap. C. BIRK, 125 E. 21st st.

FOR SALE— Lemon and Orange Groves.

FOR SALE—

5-acre, 4-year-old Valencia orange grove, exceptionally fine water right, new, modern 5-room bungalow, for $5000; mortgage $3000, can remain 3 years, 7 per cent.; located one and one-half miles from Monrovia car line. Will trade equity of $4500 for Los Angeles and assume up to $3000.

JOS. R. LOFTUS,

709 Grosse Bldg.

F5513, Main 5513.

FOR SALE—

10-acre orange grove, with improvements costing $15,000; will sell for $30,000; mortgage of $17,500 can remain 3 years, 7 per cent.; located one and one-half miles from Monrovia electric line. Will trade equity of $12,500 for Los Angeles and assume up to $5000.

JOS. R. LOFTUS,

709 Grosse Bldg.

F5513, Main 5513.

FOR SALE—

DAIRY RANCH,

with buildings and wells, 320 acres level land near Fresno, particularly well suited for alfalfa and dairy ranch; plenty of ditch water as well as pump water; price $50 per acre, easy terms. Can give you smaller parcel if desired. EMIL FIRTH, 246 S. Broadway. Home 60147, Main 2543.

FOR SALE—20-ACRE WALNUT GROVE, 7 years old, interest with agriculture, good bearing plant, house, barn, implements, etc.; vacant land, adjoining selling for $700 per acre; price $40,000, $15,000 will handle this. GEO. C. FETTERMAN, or H. A. STOUFFER, 307 S. Broadway. Main 8237; 15046.

FOR SALE—480 ACRES RANGE LAND IN Tulare county, Cal., 1½ miles from Lemon Cove, at station, described as follows: South half of north half, and south half of section 13, township 18 south, range 27 east, Mt. Diablo Base and Meridian. Living spring, enough oak timber to pay for the whole place; would make a fine hog ranch. Price $15 per acre. Terms easy. Commission paid agents.

W. J. SCHONENAU,

317 Chamber of Commerce,

Buffalo, N. Y.

FOR SALE—

Three 2½-acre plots in the Sunny Slope, near Monrovia car line, with 2 shares Sunny Slope water stock; only $2100 each. A snap. 12 miles from Los Angeles.

See or call A. H. BROWN,

Office Camden Court and Huntington Drive, South Pasadena. L. A. Home 29693; Pasadena, Main 6913.

FOR SALE—

ORANGE LAND.

Red drybog soil, best in Fresno county, orange groves adjoining, abundance of water at 40 feet, no frost this winter, four miles from railroad station, school on land, each 20 fronts on avenue, easy terms, address owner, ROOM 34, Temple Bar Bldg., Fresno, Cal.

FOR SALE—4 ACRES OF LAND WITH 3-room house and barn; near Lankershim, Cal. In the finest fruit growing country, already planted in young fruit trees. Will sell at a bargain. $600 down and $40 per month, or will sell in 1-acre lots on easy terms. Write me for further particulars. ANNA LONGFORD, Lankershim, Cal.

FOR SALE—FULL 20 ACRES OF VERY RICH SOIL, only two miles from Downey, six-room Cal. house, artisian well, windmill and tank. Water piped to house and yard; family orchard, 5 acres in old blue gum trees; will cut 200 cords wood; adjoining lands sold for $500 an acre. Only $250 an acre for short time. Half cash, balance on time. No exchange. Address GEO. W. WILLIAMSON, Downey, Cal.

FOR SALE—5 ACRES AT NEWHALL, ONE-half smooth, one-half rolling; new 5-room house, with all cane furniture, linoleum on floor, chicken corral, 19 chickens, 3-year-old cow, 1 yearling heifer, land well fenced, irrigating artesian water, half mile to school, church, stores and station; only $1100. M. W. ATWOOD, 628-9 I. W. Hellman. F1363.

FOR SALE—

146-acre farm near Spokane, nearly all cultivated, fine for apple raising, also 240-acre farm as trade for clear improved acreage near San Francisco, must have good buildings. Answer, stating price. G. A. FANCEY, Spokane, Wash.

FOR SALE — OR EXCHANGE—7½ ACRES unimproved, rich sandy loam, right at station on Pacific Electric, $2500, terms or will take city property to full value, if not inflated. 619 CALIFORNIA BLDG.

FOR SALE — 62 ACRES ORANGE LAND near Exeter in midst of best paying early full-bearing orange groves, including well, pump, electric motor; $13,000. STACY, 204 Fay Bldg.

FOR SALE—OREGON LANDS. FINE ORchards and land for sale; will take part payment in Los Angeles property. See J. A. ROTHWELL, 218 Story Bldg. Phone F4262, Sunset 5631.

FOR SALE—320 ACRES, EDISON GRANGE land beside electric power line; price $20 per acre. Alfalfa ranch lands, with or without water. R. L. EDWARDS, 1507½ Chester ave., Bakersfield, Cal.

FOR SALE — GOOD APPLE LAND NEAR Victorville. Address MINNIE E. GIBSON, Victorville, Cal.

FOR SALE— Country Property.

FOR SALE—BACK TO THE SOIL.

The sentiment is fine, but the advice poor, unless the SOIL is DEEP, FERTILE and free from objectional features.

Before investing, why not insure the quality of the LAND and the CROPS it can most profitably produce, this may save you many heart-aches and much disappointment later on.

Thirteen years' experience with U. S. Dept. of Agriculture as SOIL and ALKALI EXPERT.

CLARENCE W. DORSEY,

600 Central Bldg. F1990. Los Angeles, Cal.

FOR SALE — RICH, SANDY LOAM ACREage in rapidly developing Standard Oil refineries district, near the ocean; tracts from one to 600 acres, at very attractive prices. RICE & HIBB, 407 Security Bldg. F6322, Main 4665.

FOR SALE—YOU'LL BUY IF YOU SEE; 160-acre foothill ranch, fine for fruit or general farm, plenty of rain; also fine springs and ditch water; good buildings, fences, fruit trees, grapes, berries and garden; also some fine oak and pine timber; don't lose this; $3500. STACY, 204 Fay Bldg.

FOR SALE—320 ACRES, ONE OF CALIFORnia's best ranches; all good farm land and pasture; lots of rainfall, finest springs, big trees, house, blacksmith shop, barn, fences, grapes, orchard; great bargain, $24 acre. STACY, 204 Fay Bldg.

Santa Cruz.

FOR SALE — RANCHES, HOMES, ACREage. Free list. WILSON BROS., Santa Cruz, Cal.

IMPERIAL VALLEY—

FOR SALE—MY FOUR LOTS AND TWO houses in center of best residence district, Brawley, cash or fair terms, at actual cost to me. Houses fully furnished and rented $25 month each. Well built for summer and winter, with ample porches and baths. Cement walks, trees and shrubbery. Write me, W. H. WHELAN, box 323 Brawley, or call at Birkhauser's, next to postoffice, Brawley, or City Editor TIMES, after 2 p.m.

FOR SALE—

2400 acres, with water, Imperial Valley, Lower California, one mile from Calexico, 850 acres; Mexico to Alaska; might consider Southern California trade up to $60,000, balance long time.

JOS. R. LOFTUS,

709 Grosse Bldg.

F5513; Main 5513.

COACHELLA VALLEY—

FOR SALE — I AM PIONEER OF THIS famous early market producing land, and can give you the best buys. See my lists of bargains. L. C. PFAFFENBERGER, 2417 Michigan ave. Phone Boyle 87. Or Compton & Gordon, representatives, at Thermal, Cal.

WANTED—TO PURCHASE, ACREAGE IN Coachella Valley. J. M. TAYLOR, 224 Citizens' National Bank Bldg.

GOVERNMENT LANDS—

FOR SALE — OR EXCHANGE BY OWNER, relinquishments from 40 to 320-acre tracts, fine orange land, plenty water; located in the Coachella valley, Riverside county. 305 BRYSON BLDG., corner 2nd and Spring sts.

FOR THE BEST GOVERNMENT LANDS in California, close to railroad, with plenty of water, see or write

EDWARD H. ALCOTT,

441 Chamber of Commerce Bldg.

USE YOUR SCHOOL LAND RIGHT BEfore too late. Buy level valley land from State before withdrawal March 22nd. Nominal cost, long time, easy terms. PRICE, $62 Bradbury Bldg.

FOR SALE — SOLDIERS' ADDITIONAL homestead land scrip; guaranteed. A4097, J. H. MASON, 268 South Main.

LAND SCRIP FOR ACQUIRING TITLE TO government land without residence thereon. 617 LAUGHLIN BLDG.

FOR SALE—RELINQUISHMENT NEAR VICtorville, cheap. C. BIRK, 125 E. 21st st.

FOR SALE— Lemon and Orange Groves.

FOR SALE—

5-acre, 4-year-old Valencia orange grove, exceptionally fine water right, new, modern 5-room bungalow, for $5000; mortgage $3000, can remain 3 years, 7 per cent.; located one and one-half miles from Monrovia car line. Will trade equity of $4500 for Los Angeles and assume up to $3000.

JOS. R. LOFTUS,

709 Grosse Bldg.

F5513, Main 5513.

FOR SALE—

10-acre orange grove, with improvements costing $15,000; will sell for $30,000; mortgage of $17,500 can remain 3 years, 7 per cent.; located one and one-half miles from Monrovia electric line. Will trade equity of $12,500 for Los Angeles and assume up to $5000.

JOS. R. LOFTUS,

709 Grosse Bldg.

F5513, Main 5513.

FOR SALE—

10 acres, a portion of which is good orange land, 5 acres in crimson winter rhubarb; improvements extra good and cost $2500; will sell for $4000. Good terms, or will trade.

JOS. R. LOFUTS,

709 Grosse Bldg.

F5513, Main 5513.

FOR SALE—

Double your dollars in Frostless Yorba Linda. 800 acres of young trees without a frozen leaf. 12 acres Valencia grove, in fine condition, cement pipe lines all in; 200 feet from electric station. Terms, easy.

If you want it come quickly.

G. H. MacGINNIS,

With BRALY-JANSS CO.,

232 Pacific Electric Bldg.

F6101, Main 1271. Sixth and Main.

FOR SALE—

One of the finest groves in Pomona Valley, an extra modern house and barn; grove has record that will show over 12 per cent. above the care of the property; the big crop on the grove goes with the price now; this will bear investigation. Terms reasonable.

See JONES & PATTERSON,

304 S. Thomas st.

Pomona, Cal. Phone 2112.

FOR SALE—11½ ACRES AT HIGHLAND. Beautiful, frostless, well paying home place. Deeded. Cheap water; finest soil. On prominent corner; 11-room house, gas, hot and cold bath; $15,000, one-half cash, balance on terms that can be made from income on place. JAMES THOMPSON, 426 Mason Bldg. Broadway 1074.

FOR SALE — 5-ACRE LEMON GROVE, trees over 2 years old; new 4-room modern cottage and bath, situated at Montebello, 2 squares from Newmark station, 7½ miles from city. Take Seventh st. car marked Cemetery; get off at Cemetery, take waiting automobile to High School. C. J. KRATT, owner, corner Washington and Cedar.

FOR SALE — BEAUTIFULLY SITUATED 5-year-old Valencia orange grove, 16 acres, with $5000 country home, just completed, six miles west of Riverside. Salt Lake Railroad passes the property. Can be purchased for $15,000 cash, balance of $5000 payable from crops. Address K, box 46, TIMES OFFICE.

FOR SALE—FROSTLESS ORANGE GROVES. I have the very best groves for sale in the foothill district. The location, soil, water and prices are right.

LESLIE C. BRINTNALL,

A1009. 726 H. W. Hellman Bldg.

FOR SALE—5 ACRES ORANGE GROVE, 6-year Valencias and navels. Charter Oak, frostless belt, $4000, $600 cash, $400, 2 years, 7 per cent., no trade. LEONARD JACKSON, R. F. D., R. 1, Covina, Cal.

FOR SALE— Poultry Ranches.

FOR SALE—POULTRY RANCHES, CHICKen ranches, 4 1-4 acres, near car line, small house, barn, chicken yards, horse, cow and chickens; just listed. Price for quick sale, $2500. F. P. BLODGETT, 234 Consolidated Realty Bldg., Sixth and Hill sts.

HOTELS, LODGING-HOUSES— For Sale, Lease, Exchange, Wanted.

FOR SALE—9 ROOMS, BATH, YARD, RENT $20; Seventh near Main; $250. PHONE BROADWAY 1466.

FOR SALE—BOARDING AND ROOMING house, always full; cheap if taken at once. Owner leaving city, 1407 S. HOPE.

HOTELS, LODGING-HOUSES— For Sale, Lease, Exchange, Wanted.

FOR SALE—OR EXCHANGE—ALL BARGAINS. GRAND SNAPS.

40 rms., near Olive and 4th st. Straight rooming-house.

Cheap rent, right downtown; no car. Fair rooms, always rent making.

Don't fail to investigate this at once.

Exchange for cottage, 58 rms., cor...$5500
Ranch, improved, 10 a., for bungalow...$6500
58 rms., mod. rooming-h. ex. or payments...$5500
Flat, 7 rms., exchange large house....$500
37 rms., near 1st and Bdwy., trans...$3700
$00 other houses, all kinds and prices.
62 rms., best paying house in L. A....$9000
16 rms., only $400 cash....$800
12 rms., well furnished, ½ cash....$900
Apmt.-house, 50 rms., clears $175....$2500
20 rooms, exchange for most anything...$1400
40 rooms, on Olive st. near Fourth....$2500
Apartments, new, ex. for small house....$7500
27 rooms, transient, about $1500 cash....$3700
15-room boarding-house, Westlake Park....$1800
75 rooms, clears $400, corner, transient....$5000
54 rooms on Broadway, only....$1300
90 rooms, apartments ex. for cottage....$4500
Apartment-house, exchange for bungalow...$2500
65-room apartment, new, only $7000 cash....$7500

I WANT WHATEVER YOU HAVE FOR SALE OR EXCHANGE.

H. C. DECKER, 453½ S. Broadway, rooms 4-7. Main 4177. F2223.

TO LEASE—

BRAND NEW 76-ROOM APARTMENT-HOUSE, CLOSE IN.

We are now starting to erect a high-class apartment-house on Orange st., close to Figueroa, this will be one of the most up-to-date apartment-houses in the city.

Will be glad to show plans, etc., to any one interested in leasing properly of this kind; owner does not demand any large security on lease.

For further particulars, see H. L. Blake, with

THE LAWRENCE R. BURCK CO.,

142 S. Spring st. Home 10455.

Main 6661.

FOR SALE—

28 rooms, light pressed brick building, every room outside; running water, located close in; west side; four years' straight lease, at only $4.50 per room; this place is nicely furnished, and is the biggest snap in Los Angeles. Owner positively must give up; is leaving city, $2500 cash, balance easy, mortgage. For information,

AMBROSE L. HAMELL, COMPANY,

F2496. Main 5567. 629 Story Bldg.

FOR SALE—FURNITURE AND LEASE, high class A. P. hotel; 40 rooms for much less than actual furniture value. Owner physically unable to attend business. This is an opportunity too good for you to miss.

E. W. CASON & CO.,

ASSOCIATED HOTEL BROKERS,

512 TITLE INSURANCE BLDG.,

N.E. COR. 5TH AND SPRING.

FOR SALE—$10,000 CASH HANDLES FAIRly modern, up-to-date apartment house, close in, walking distance west side, high grade furniture, practically new, net $500 per month; rent only $5.40 per room; long lease; for this and other fine buys apply to MISS CLARK, 625 Security Bldg., 5th and Spring. Phone F4246; Main 1052.

FOR SALE—THE BEST PAYING HOUSE IN Los Angeles; 98 rooms and apartments, elevated roof. The best business part of the city. All outside rooms. Clearing about $350 per month. Has a large transient and permanent trade. Long lease, reasonable rent. Price reduced to $9000. Payments. Address M, box 152, TIMES OFFICE.

WANTED—WILL BUILD TO SUIT TENANT. EAST 8TH ST. HOTEL, H. NO BROKERS. PLEASE. ADDRESS L, BOX 229, TIMES OFFICE.

FOR SALE—FURNITURE AND LEASE, 74-room apartment hotel, practically new, modern brick building, three blocks of Hamburger's, bring $400 to $450 above rent asked; furniture at cost, no bonus asked. Selling account other business interest. OWNER, 210 E. Ninth st.

FOR SALE — 65-ROOM APARTMENT-house, best location, only one block from Westlake Park; 5-year lease, at less than $4 per room; this is a bargain and a money maker, price $4750.

WILSON & LANYON REALTY CO.,

403 Union Oil Company, 7th and Spring.

FOR SALE — TRANSIENT HOUSES OF 18 rooms, best location, lease, fine proposition for owner or $600. Rent $100. If you want to make money easy, investigate at once. Delays are dangerous. Address O, box 222, TIMES OFFICE.

FOR SALE—AN APARTMENT HOUSE OF 27 rooms, splendid location. Lease runs 4 years, rent only $92.50; net income $125 per month and your own apartment. Price $2500, terms. If you are looking for a home and business here it is, investigate. 216 H. W. HELLMAN BLDG., 4th and Spring.

FOR SALE — APARTMENT AND ROOMing-house, fine furniture and carpets, 17 rooms, $1100, half cash; make balance from house. We are ready to show you. 618 AMERICAN BANK BLDG., 2nd and Spring street.

FOR EXCHANGE — 60-ROOM APARTMENT-house, 3 stories and basement, furnished; every room occupied; $21,000 equity; want apartment-house lot, close in, balance mortgage or other good property. L. W. LEIGHTON, 513 Grant Bldg. F3025.

FOR SALE — APARTMENT HOUSE, W. Temple st., 4 apartments, with 4 rooms and bath, new, close in; price $7500; terms, income 10 per cent. net. FILOL, 603 Trust & aSvings Bldg.

FOR SALE—12 ROOMS, GRAND AVE., INcome $62 month. Rent $30. Price only $750. Call F3863. REMAR & SIVITS, 836 S. Spring st.

FOR SALE—OR TRADE; BEST MONEY making rooming-house of 48 rooms in best oil town in State. Clearing $200. Make offer. HARRY L. HECK, 230 Central Bldg.

FOR SALE — WELL FURNISHED 8-ROOM house, close in, desirable location; rooms, garage, rented. 1712 W. 9TH ST.

FOR SALE—24-ROOM APARTMENT HOUSE in Los Angeles; good location for steady tenants; gross income $158 per month; price, including furniture, $11,000; ½ cash. Address J. H. STRAIT, Redlands, Cal.

FOR SALE—14 ROOMS, NICE HOME, GOOD furniture, $12 S. OLIVE.

FOR SALE—BEST ROOMING-HOUSE IN LOS Angeles, 14 rooms, new furniture; good terms to the right party, 1503 S. FIGUEROA.

FOR EXCHANGE— Business Property.

FOR EXCHANGE—OWNERS ONLY, WHO wish to exchange their properties, any kind, anywhere; write us, our method brings success. No agents; NO COMMISSION. Address OWNERS' EXCHANGE, Box No. 99, Long Beach, Cal.

FOR EXCHANGE—A SPLENDID INCOME property on E. Ninth st., southwest corner; takes city lots or good ranch for $9000 equity. Courtesy to agents. CALDERWOOD CO., 909 California Bldg. Phones Main 6258, A4460.

FOR EXCHANGE—INDUSTRIAL SITE, 60x220; S.P. switch in rear, contains over 13,000 square feet; price $6000, clear, will assume on income or Westlake property.

KOSTER & PARKER,

324 H. W. Hellman Bldg. A3493, M. 4440.

FOR EXCHANGE— Business Property.

FOR EXCHANGE — TOURIST, SOON RETurning East, is owner of valuable business blocks ("class A construction,") improved property, paying 10 per cent. net, on investment, located in business part of Buffalo, N. Y., four blocks, worth $250,000; will exchange these properties for Los Angeles business property.

WELLS,

174 Sycamore st. Hollywood 57558.

FOR EXCHANGE—FINE 200-ROOM BRICK and stone apartment-house, finest section of New York; income $12,000 per year. Price $150,000. Want Los Angeles business property or good orange grove, equal value.

GEO. C. FETTERMAN,

or H. A. STOUFFER,

307 S. Broadway. Main 8237. 15046.

FOR EXCHANGE—

APARTMENT CORNER.

60x140.

This is the southwest corner of Third st. and Beaudry ave., price $27,000; will accept other property to value of $12,000, balance cash and mortgage back.

See Mr. Cain,

THE LAWRENCE R. BURCK COMPANY,

142 S. Spring st.

Main 6661. Home 10455.

FOR EXCHANGE—60-ROOM APARTMENT-house near Westlake Park, new and modern, leased for 10 years on 7 per cent. net basis. Lease is well secured. Want other property to the value of $30,000 or $40,000, balance can run. Price of apartment-house, $60,000. L. H. MITCHELL & SON, 902-4-6 Title Insurance Bldg., 5th and Spring sts.

FOR EXCHANGE—55-FOOT LOT CONTAINing 32-room rooming-house, rented at $175 per month, situated at 6th and Figueroa. Price $45,000. Owner wants vacant lots or acreage, suitable for subdivision. L. H. MITCHEL & SON, 902-4-6 Title Insurance Bldg., 5th and Spring sts.

FOR EXCHANGE—W. NINTH ST., ONLY 4 blocks west of Figueroa, 52½x151 to 20-foot alley; rips for stores or apartments; will take other property up to $8000, balance $7000 cash or mortgage. HILDESHEIM & SCHILLER, 508 Delta Bldg. F6626, Main 5025.

FOR EXCHANGE—NEW AND MODERN 21-room apartment-house near Pico st. and Westmoreland place; fine location; leased ten years at $750 per month; price $70,000; will take bungalow or lots to $20000, balance cash and mortgage. HILDESHEIM & SCHILLER, 508 Delta Bldg. F6626, Main 5025.

FOR EXCHANGE—55 FEET FRONTAGE ON 7th street, one-story brick building. Want unimproved land up to my equity, $12,500; mortgage $7500. Submit at once. CHAS. M. COOK, 722 S. Hill st.

FOR EXCHANGE—

Our specialty—exchanging properties of merit.

HARRY H. CULVER CO., 322-323 Story Bldg. F1427.

FOR EXCHANGE— Houses

FOR EXCHANGE—2 NEW 5 ROOM HOUSES, $7500 each, west side of city, high ground, good location, $2000 bank mortgages on each house. Equity $2000; also business lot on 49th st., Pico st., clear, Price $7500; also 320 acres of good fruit land, level, no alkali, no hardpan; 40 acres cleared and fenced, 3½ miles from R.R. Price $8000; want income property city. Might consider alfalfa ranch or stock ranch for part or all. L. W. LEIGHTON, 513 Grant Bldg. F1662.

FOR EXCHANGE—

I have $4000 PAID ON my $10,000 house, located in the best flats or apartment district in the city; will exchange my interest for a house in southwest, with no mortgage. Address K, box 291, TIMES OFFICE.

FOR EXCHANGE — FOR LOS ANGELES, southwest preferred, fine home, good location, all modern, 7 rooms, 2 sleeping porches, business change the reason; price $7500. BENNETT & GILBERT, 21 S. Marengo ave., Pasadena.

FOR EXCHANGE—HOUSE AND LOT IN best town in Iowa and cash balance for new modern bungalow in west or southwest part of city. Bungalow not over $3000. Address BOX 1125, City.

FOR EXCHANGE — BUNGALOW, S. W., on Dalton ave., 6 rooms, modern, $3750. Want Pomona property, vacant or improved, of equal value or less. 512 TRUST & SAVINGS BLDG.

FOR EXCHANGE—

Our specialty—exchanging properties of merit.

HARRY H. CULVER CO., 322-323 Story Bldg. F1427.

FOR EXCHANGE—FOR ROOMING HOUSE new 5-room bungalow. Call at 2229 E. THIRD ST. Owner.

FOR EXCHANGE— Lots.

FOR EXCHANGE—OWNERS ONLY, WHO wish to exchange their properties, any kind, anywhere; write us; our method brings success; no agents, no commission. Address OWNERS' EXCHANGE, box No. 99, Long Beach, Cal.

FOR EXCHANGE—OWNERS ONLY, WHO wish to exchange their properties, any kind, anywhere; write us, our method brings success. No agents; NO COMMISSION. Address OWNERS' EXCHANGE, Box No. 99, Long Beach, Cal.

FOR EXCHANGE—$2500 BUSINESS LOT; corner, straight mortgage, $1000, will take $500 for equity. What have you? 1246 S. MAIN.

FOR EXCHANGE—$1800, CLEAR CORNER lot; want modern bungalow, west or northwest, high ground. See B. H. HOFF, 220 Pacific Electric Bldg.

FOR EXCHANGE— Country Property.

FOR EXCHANGE—OWNERS ONLY, WHO wish to exchange their properties, any kind, anywhere; write us, our method brings success. No agents; NO COMMISSION. Address OWNERS' EXCHANGE, Box No. 99, Long Beach, Cal.

FOR EXCHANGE— Country Property.

FOR EXCHANGE—

5-acre 4-year-old Valencia orange grove, exceptionally fine water right, new, modern 5-room bungalow, for $5000; mortgage $3000, can remain 3 years, 7 per cent.; located one and one-half miles from Monrovia car line. Will trade equity of $4500 for Los Angeles and assume up to $3000.

JOS. R. LOFTUS,

709 Grosse Bldg.

F5513, Main 5513.

FOR EXCHANGE—

10 acres, a portion of which is good orange land, 5 acres in crimson winter rhubarb; improvements extra good and cost $2500; will sell for $4000. Good terms, or will trade.

JOS. R. LOFUTS,

709 Grosse Bldg.

F5513, Main 5513.

FOR EXCHANGE—

10-acre orange grove, with improvements costing $15,000; will sell for $30,000; mortgage of $17,500 can remain 3 years, 7 per cent.; located one and one-half miles from Monrovia electric line. Will trade equity of $12,500 for Los Angeles and assume up to $5000.

JOS. R. LOFTUS,

709 Grosse Bldg.

F5513, Main 5513.

FOR EXCHANGE—

13-acre orange grove, with improvements costing $15,000; will sell for $30,000; mortgage of $17,500 can remain 3 years, 7 per cent.; located one and one-half miles from Monrovia electric line. Will trade equity of $12,500 for Los Angeles and assume up to $5000.

JOS. R. LOFTUS,

709 Grosse Bldg.

F5513, Main 5513.

FOR EXCHANGE—

5-acre ranch, splendid for garden or orange trees. Exceptional domestic and irrigating water piped to property; must sell; will take $1500 for five acres and water, half cash; balance 3 years, 7 per cent.; 1½ miles from Monrovia car line.

JOS. R. LOFTUS,

709 Grosse Bldg.

F5513, Main 5513.

FOR EXCHANGE—

TULARE COUNTY DAIRY RANCH.

$32,000. 235 acres ½

Classified Liners.

BUSINESS CHANCES—
Of Many Kinds, Unclassified.

MONEY MAKERS!

MONEY MAKERS!

MONEY MAKERS!

J. HARRY CLEMENT,
340-346 I. W. HELLMAN BLDG.

GROCERY $2500; fully equipped; clearing $100 per week; long lease; rent $25. A bargain.

DRUG STORE $3000; modern, up to date; A1 location. Fine chance for live man.

TAILOR SHOP $350; first-class cleaning, repairing and tailor shop; snap for a good bushelman; clearing $200 per month.

GROCERY With invoice about $2500. Dandy location. First-class trade. This is a snap.

HOTEL $6500. First-class family hotel; big money maker. Low rent. Long lease. Close in.

DRUG STORE $4500. A dandy, in fine location, clearing $75 per week. Don't miss this.

DAIRY LUNCH $1700; Doing good business, clearing good money. Close in. Low rent. Cheap.

MEAT MARKET $225. All new fixtures. No rent; no expense. Business can be doubled in short time.

BAKERY $750. Will invoice more than price asked. Good business. A snap.

BARBER SHOP $125. Fine two-chair barber shop; complete; good location; close in. A bargain.

J. HARRY CLEMENT,
344-346 I. W. HELLMAN BLDG.

WE HAVE THE BEST OPPORTUNITY

IN SOUTHERN CALIFORNIA.

—FOR—

ROOMING-HOUSE AND RESTAURANT.

GROCERY STORE.

HARDWARE STORE.

TEAMSTER AND GRADER.

H. HOLTBY MYERS CO.,
709 P. E. BLDG.

WANTED—I AM CONTEMPLATING ENlarging and extending my present business, and I need the assistance of a live partner, who can invest a few hundred dollars with services in the business. Money invested is amply secured and will bring you an enormous income. This is no get rich quick or blue sky deal, but will bear the closest investigation. If you are capable of doing things, and have the necessary capital, address L. M. LIZZON, General Delivery, Los Angeles. Give phone number for immediate interview.

$75. LUNCH COUNTER, HEART OF CITY, doing $15 up daily, seats 12, lease, good opening.

$300. LUNCH COUNTER, rent $20, seats 20, 2 living rooms, register, 2 ranges, fine buy for couple.

$350 OR INVOICE, grocery, apartment-house district, close in, west.

$1100, corner grocery, southwest, rent $25; 2 living rooms; best buy in city for money.

REED & SIMPSON, Buyers Protected,
302½ S. Broadway. Est. 1894.

LUNCH COUNTER AND RESTAURANT, near car barns, seats 75, rent $25, lease; $12 to $15 daily, $450, part cash and easy terms.

CONFECTIONERY, Broadway, $40 up daily—Long lease, cheap rent; fine fixtures; will consider partner, $2500.

HARDWARE, paints, etc., southeast, rent $25, living room, $15 daily, exchange or terms, $2000.

SEE SIMPSON, 302½ S. Broadway.

Clear titles. Established 1894.

FOR SALE—GROCERY AND MARKET. I have a proposition doing a business of $200 a day and located in the best residence section of the city. Fine new storeroom. Long lease, cheap rent. Fixtures the best. Stock and new and clean. Will invoice. Will take about $3000 to handle. Might take good clear lot for part. OWNER, 315 Francisco st.

PARTY WITH $2500 TO $5000 CAN EASILY make upwards, $6000, first year and be in controlling interest, large manufacturing plant. Investment fully safeguarded. All cash business and plenty of it, good or bad times. No competition. Closest investigation will prove this a most exceptional opportunity if party wants straight, legitimate business. Address M, box 367, TIMES OFFICE.

I HAVE SOME COMMONWEALTH HOME Builders stock that I must dispose of and will sell at a bargain. Good investment.

E. H. HARDINGHAUS,
710 Grosse Bldg.
Main 5518. F5518.

FOR SALE—A LIMITED AMOUNT OF GOLDEN WEST HOME BUILDERS STOCK AT $1 A SHARE. STOCK IS PAYING 12 PER CENT. INTEREST. WE TAKE REAL ESTATE EQUITIES IN EXCHANGE FOR STOCK AT OUR OWN APPRAISED VALUE. GOLDEN WEST HOME BUILDER, 329 UTAH AVE., SANTA MONICA OR CARE OF JOHN M. STEELY, 11TH FLOOR, STORY BLDG., LOS ANGELES.

BOXLEY & AUSTIN, 404 MASON BLDG. We handle the better class of businesses of every description, every price. Give full information and every protection to buyers. If you want a good business, see BOXLEY & AUSTIN, 404 Mason Bldg.

PHYSICIAN'S OFFICE AND A GOOD PRACtice for sale. Office elegantly furnished with several hundred dollars worth of instruments. Failing health cause of wishing to sell. No drifters need apply. Address N, box 117, TIMES OFFICE.

DO YOU WANT TO SELL YOUR CIGAR stand, grocery store or rooming house? If so, list with me. I have the buyers. NAT. CO-OPERATIVE REALTY CO., W. W. Smith, Agr., 123½ S. Broadway, Room 6. Phones Home A5611, Main 2481.

WANTED—A PRACTICAL BUILDER; $6.50 A day guaranteed to right man; building company, now paying 12 per cent. to stockholders; $1000 investment necessary; investigation invited. Do not answer unless you have the money and mean business. Sunset 'Phone 6351, Santa Monica. Address BOX 861.

MERCHANTS' EXCHANGE, WE HAVE for sale 30 groceries, 18 meat markets, 7 feed and fuel businesses, 2 dry goods stores, 7 restaurants, one country bakery, one millinery store and two cigar and pool places. No fakes listed or wanted. See DUNLOP, 334½ S. Los Angeles st.

FOR SALE — SODA FOUNTAIN, CANDY, cigars, stationery and periodicals store, located on a fine corner, right in center of the city; rare chance for $1800 cash; stands close investigation. For appointment call F6583. No agents.

NEW AND ENLARGED EDITION OF THE Times Famous Cook Book now on sale. Price 25c; postage 1c extra.

FOR SALE—THEATERS; IF YOU WANT to buy a theater and want a good live proposition, see me; I am the best-posted man on GOOD THEATERS in California. J. HARRY CLEMENT, Theater Broker, 344-346 I. W. Hellman Bldg.

BROADWAY 1064. A5077.
If you are anxious to sell your business and want quick results,
See CLOYD, with
315 S. Hill. O'Brien-Meyer Investment Co.

WANTED—THREE PRACTICAL FARMERS with some capital to rent good land in Clovis, Fresno county. Address 2206 SHATTUCK AVE., Berkeley, Cal.

FOR GOOD BUSINESSES OF EVERY DEscription, any investment, groceries, delicatessens, confectioneries, restaurants, barber shops, etc., see BOXLEY & AUSTIN, 404 Mason Bldg.

FOR SALE — STOCK, DRY GOODS, NOtions and shoes, invoice about $850; rent $20. Come in; will take 60c on the dollar, if sold today. A5233.

FOR SALE OR EXCHANGE—A GOOD STAble, accommodate about 45 to 50 head of stock; located in heart of city; rent $90 per month; will board about 12 head of horses with purchaser, if desired; long lease and a good proposition for sales or rental stable; no agents. See OWNER, 356 S. Los Angeles st., city.

MAN SEEKING INTEREST IN ACTIVE BUSIness, will put in $15,000 in good property, business. Address D, box 43, TIMES OFFICE.

BUSINESS CHANCES—
Of Many Kinds, Unclassified.

WOULD YOU INVEST $1000 OR MORE IN AN ALFALFA MEAL MILLING BUSINESS NOW BEING INSTALLED IN ONE OF THE NICEST AND MOST PROGRESSIVE TOWNS IN RIVERSIDE COUNTY, CARRYING AN OFFICIAL AND SALARIED POSITION, REQUIRING NO EXPERIENCE OTHER THAN GOOD COMMON SENSE AND ENERGY? IF SO AND YOU ARE PREPARED TO ACT AT ONCE, SEE THE MANAGER AT THE COMPANY'S OFFICE, 219 FAY BLDG., THIRD AND HILL.

WANTED—A PARTY WITH $1000 TO INvest in a business which will make him a good steady income each month. This is strictly legitimate proposition; party must also be willing to give his services. Do not miss this chance. Investigate today. 202 INTERNATIONAL BANK BUILDING, Temple and Spring. A4014.

FOR SALE—MUST SELL BY THURSDAY, my dye works including horse and wagon. Net profit last week $45; will teach business and prove it a money maker. Fine section and low expenses. Quick sale price $600. Come to 2709 W. 16TH ST. and let me show you.

FOR SALE — DRUG STORE, $1800, OR INvoice; best buy in town; if you are a druggist, you will appreciate this place; soda fountain pays expense; good location. 102 S. SPRING, suite 101.

FOR SALE—BUILDING COMPANY, AMPLE assets, has need of competent builder, as general foreman, who can purchase interest of $2000. Call immediately, 410-11 DELTA BLDG., 428 S. Spring st.

FOR SALE—LIQUOR LICENSE CAFE, $625, half partnership; man for front end; averaging big net profit. Good location. Small expense.

102 S. SPRING ST.,
Suite 102.

FOR SALE—PENNY ARCADE, CHEAP; TWO small spaces sub-letted, pays rent; Spring st.; good-paying proposition; will take property in exchange. 102 S. SPRING, suite 101.

FOR SALE—$200 BUYS INTEREST IN BUSIness clearing $250 up per month; experience not necessary. Information, 316 LISSNER BLDG., 534 S. Spring st.

FOR SALE—GROCERY, $650 CASH; BEST buy in town; apartment-house district; all fresh counter trade; good line fixtures and stock; two living-rooms, completely furnished. 102 S. SPRING, suite 101.

FOR SALE — THE NEATEST AND MOST sanitary meat market in Pico Heights, located in swell residence district. Best of reasons for selling. Call 616 S. SPRING ST., bet. 11 a.m. and 2 p.m.

FOR EXCHANGE—8-WELL COTTAGE IN Spokane, Wash., Had to leave on account of health. What have you to offer? BRIDGES, Room 606, Pantages Bldg. Phone Main 1719.

BLACKSMITH FARMER, WITH $3000, CAN buy shop, 2 dwelling-houses, and 40 acres, best farm land, right in town site Greenwood, on main stage road to Georgetown; chance to make money. STACY, 204 Pay Bldg.

$275 BUYS CASH GROCERY AND RESTAUrant, doing good business; must sell at once; two living-rooms; rent $20, water paid. 2128 CENTRAL AVE.

FOR SALE—OLD ESTABLISHED BUSINESS, complete sheet metal shop, adapted for manufacturing business; also patents on carbide feed generators and auto tail lamp. Call CONQUEROR MFG. CO., 405 W. Pico st.

FOR SALE — DENTIST, LEAVING, HAS Columbia chair, No. 3, and good location, has occupied 8 years; rent reasonable. Phone WEST 4348.

WANTED—ANY ONE WITH FROM $500 TO $2000 can double amount in twelve months in safe investment. Highest bank reference. Address K, box 139, TIMES OFFICE.

FOR SALE—OR EXCHANGE — STOCK OF dry goods, notions, furnishings and shoes; prefer good real estate. Address K, box 299, TIMES BRANCH OFFICE.

FOR SALE—A GOOD COUNTRY ROUTE on The Times. Address J. E. SNYDER, care Times Office.

FOR SALE — A GOOD COUNTRY TIMES route, will pay $125 or more per month. Address J. E. SNYDER, care Times, Los Angeles.

DESK SPACE WITH REALTY COMPANY, nothing better for $15, or can make commission arrangement. Address J, box 194, TIMES OFFICE.

FOR SALE—OCEAN PARK ICE CREAM parlor, good location, also large restaurant, cheap rent. T. M. STACKUS, 3007 Trolleyway, between Pier ave. and Marine.

REALTY COMPANY WANTS HEAD OF DEpartment, assistant to manager, on commission or interest. Address J, box 146, TIMES OFFICE.

FOR SALE — BLACKSMITH SHOP, STOCK and tools; 3-year lease. 4410 COMPTON AVE.

FOR SALE—TWO CAFETERIAS, BOTH catering to first-class people. Address L. P. box 572, Ocean Park.

FOR SALE — POPCORN WAGON AT 3RD and Oregon, Santa Monica; can be seen any afternoon; no reasonable offer refused.

REAL ESTATE BUSINESS, GOOD FURNIture, etc.; good location, modern office, rent $15; your chance; $100 takes it. 617 O. T. JOHNSON BLDG.

TO LET—CORNER STORE WITH FLAT above, a good location for drug store, meat market, grocery and feed yard; any kind of business. Will change building to suit tenant; rent reasonable. 3000 EAST FIRST ST. Phone 51467.

FOR SALE—CLEANING AND DYEING plant, complete outfit, doing a good business, will sacrifice for quick sale. Owner on premises from 10 to 12 today. Phone West 4969; Home 77218.

FOR SALE—LUNCHROOM, $250. 177 N. RAYMOND AVE., Pasadena.

FOR SALE—10-ROOM ROOMING-HOUSE, good furniture, close in. 1047 S. MAIN.

BUSINESS CHANCES—
Wanted and Miscellaneous.

WANTED—GROCERY; GIVE $2000 EQUITY in modern 6-room bungalow, southwest, and cash. Address O, box 324, TIMES OFFICE.

WANTED—HAVE $5000 TO INVEST IN BUSiness that will stand investigation. Give particulars. Address O, box 400, TIMES OFFICE.

SWAPS—

FOR EXCHANGE—WILL TRADE SIX months rent of a nicely furnished room in Westlake ave., for anything I can use. Furniture, refrigerator, valuables, carpets, good furniture, diamonds, listed stock. Address O, box 345, TIMES OFFICE.

FOR EXCHANGE—CORNER LOT IN SAN Bernardino for light 4-passenger automobile, must be good; give full particulars in first communication. Address box 134, SAN BERNARDINO, Cal.

FOR EXCHANGE—HALF INTEREST IN A sound established, good paying manufacturing business, for house and lot, value $1000; southwest preferred. Advertiser thoroughly practical man. Address O, box 290, TIMES OFFICE.

FOR EXCHANGE—DISTILLATE ENGINES and electric motors, to exchange for real estate. AXELSON MACHINE CO., 1406 San Fernando st. Phone East 1107, A1116.

FOR EXCHANGE — AUTOS, PARTS, TIRES bought, sold. METZ, 921 S. Main. F1958.

MONEY TO LOAN—
Real Estate and Improvements.

TO LOAN—WE HAVE PLENTY OF 6 AND 7 per cent. money to loan on good real estate building loans. LUSK & KING, 502 Title Insurance Bldg. Main 3245, A4375.

TO LOAN—
I have $4000 to loan on good improved property at 7 per cent. E. H. HOFF, 230 PACIFIC ELECTRIC BLDG.

MONEY TO LOAN—PLENTY OF MONEY to loan on choice city and country real estate. Lowest interest. Quickest service. Courteous treatment.

K. LUNDEEN CO.,
200 to 222-232-234 Central Bldg., 6th and Main.

TO LOAN—$300, $400, $450, $500, $600, $1000, $1200, $1500, $1600, $1800, $2000, $2500, $3000, $3500, $4000, $5000, and up, current rates, improved and unimproved city. RAMET BROTHERS, 227 Story Bldg.

TO LOAN—$1000 AND UP TO LOAN ON city real estate, at 7 per cent. See MR. SPURR, SPRRR REID LAND CO., F3084, 623 S. Hill st.

IF YOU ARE BUYING YOUR HOUSE ON installments, and want to pay off your contract, and get a deed, come and see us. (Contracts adjusted dept.) 826 H. W. HELLMAN BLDG. Spring contract with you.

TO LOAN—I HAVE MONEY TO LOAN FOR building purposes. No delay. Call at once. CARUTHERS, 430 Delta Bldg., 426 S. Spring.

$300 TO $250,000 TO LOAN ON REAL ESTATE and other good securities at current rates. Building loans a specialty. Established 1896.

311-12 Douglas Bldg.

MONEY TO LOAN. I HAVE MONEY TO loan on first mortgages on city realty.

MARSHALL STIMSON,
F3327, Main 4441. Rooms 501-503, 425 S. Hill.

TO LOAN—$5000, 7 OR 8 PER CENT. CONsider any good security. Address O, box 318, TIMES OFFICE.

TO LOAN—$2000; WANT GOOD RESIDENCE property security. Might consider acreage. Address O, box 317, TIMES OFFICE.

MONEY LOANED; CONTRACTS AND mortgages bought. A. McCALL, 324 Bullard Blk.

PRIVATE MONEY, NO RED TAPE. ANY amount, on good security. M. M. DAVISON & SON, 316-18 Trust Bldg., 6th & Spring.

FARNSWORTH BROS. MAKE LOANS ON real estate; building loans a specialty. 213 LISSNER BLDG.

MONEY TO LOAN—
Real Estate and Improvements.

TO LOAN—MONEY. FIRST MORTGAGES.

$500,000 TO LOAN

IN SUMS TO SUIT BORROWERS.

ON CITY AND COUNTRY PROPERTIES.

LOWEST PREVAILING RATES; QUICK SERVICE.

IF YOU WISH TO BORROW MONEY, SEE

K. LUNDEEN CO.,
SUITES 200 TO 234 CENTRAL BLDG.,
SIXTH AND MAIN.
PHONE MAIN 825, 60191.

TO LOAN—

Money at 6 per cent. What are you paying now? If you need money to pay off your present mortgage or to make improvements, please call.

Have $100,000 to loan in sums to suit. No delay. Remember, 6 per cent.

MR. SULLIVAN, Loan Dept.,
J. BURRIS MITCHEL,
200-201-202 Union Oil Bldg.
Main 3280.
F1177.

$1,000,000 TO LOAN ON REAL ESTATE—
5 to 7 per cent., net, interest.
No appraisement fees.
No delays; no red tape. Any sum desired.
Large and small city loans a specialty.
Southwest residence loans sought.
Improved ranch loan solicited.
Cash for mortgages and deeds of trust.
WE MAKE STRAIGHT BUILDING LOANS.
5 to 6 per cent., on All business property.
7 per cent. on All residence property.
1 per cent. on second grade residence property.
We furnish bungalow plans.
MATTHEWS & MATTHEWS,
The Leading Mortgage Brokers,
329 Douglas Bldg., corner Third and Spring.

TO LOAN—MONEY—

We have money to loan in sums of from $500 to $50,000 at current rates on first mortgage, at a fair valuation of your property. We make no charges for appraisement or drawing of papers.

CHAS. I. HUBBARD COMPANY,
324 Security Bldg., Fifth and Spring.
Established 1888.

TO LOAN—

BUILDING LOANS.
BUILDING LOANS.
6 Per Cent.—BUILDING LOANS.—7 Per Cent.
BUILDING LOANS.
BUILDING LOANS.
Money at 6 and 7 per cent. Straight three-year building loans a specialty.

CHANDLER, GORE & CO.,
503-4-5 Bradbury Bldg.,
Home F7121. Main 2715.

TO LOAN—MONEY—
COME TO HEADQUARTERS.

For private money, if you have good real estate security; we have over twenty-five years' local record behind us, and a large list of clients who depend on our judgment and reputation; $500 to $100,000 to loan; we draw papers and save time, trouble and expense.

I. T. DOOLITTLE, with
EDWARD D. SILENT & COMPANY,
Main 626. 408 S. Hill st. 10626.

TO LOAN—MR. AND MRS. INVESTOR.
6 and 7 per cent. interest and better waiting for you on first mortgages and trust deeds. NO COMMISSION.

Our appraisers know the values and will submit only such properties as will interest you. We have applications for large and small amounts to come in and get acquainted. Yours for quick action.

DRIGGS & STEALEY CO.,
601-3 Citizens' National Bank Bldg.
Main 1491; A4272.

TO LOAN—MONEY, ON REAL ESTATE.
Large or small amounts.
Long or short time.
First or second mortgage.
We handle our own funds.
Money at once, no waiting.
See us and save time and money.
Mortgages, trust deeds and contracts bought.
NOURSE & COMPANY, 202-204 American Bank Bldg., corner Second and Spring sts.

TO LOAN—SIXTY-FIVE HUNDRED OR less. MR. SIMPSON, 1062 Title Insurance Bldg. A3866; Main 4052.

TO LOAN—
$250,000 on City Realty.
$75,000 Suburban.
$50,000 Country.
$5000 Trust Deeds.
Our specialty is straight loans on city and country in amounts from $250 to $50,000. Properties appraised. References—our customers.

S. R. EARNEST & CO.,
Mortgage and Insurance Brokers,
321 H. W. Hellman Bldg. Main 8630; A4757.

MONEY—MONEY—MONEY.
WE HAVE ON HAND
To Loan
$12,000. $17,500. $30,000.
Will Divide to Suit.
Ranch or City.
Vacant or Improved.
This is real money.
Must place at once.
MOYER & GILBERT,
A4227. 202 H. W. Hellman Bldg. Main 5474.

MONEY TO LOAN—
CITY OR COUNTRY PROPERTY.
IN ANY AMOUNTS.
INTEREST 6 AND 7 PER CENT.
A. A. PETERS, LOAN DEPT.,
H. J. WIDNEY,
552 S. SPRING ST.
HOME 60463. Main 5722.

SHORT TIME LOANS OUR SPECIALTY—$25 to $2500—1 to 12 months, secured by first or second mortgage, trust deed or contract. We handle the publicity; your friends, relatives or employer will never know. Lowest rates. STATE INVESTMENT & LOAN COMPANY, 612 Grosse Bldg., Sixth and Spring sts.

OUR FAIRNESS IN DEALING AND OUR low rates have prompted people of this city to recommend us to their friends. We loan on furniture without removal. Phone our man to call. Main 6946. PARK LOAN & CREDIT CO., 210 Broadway Central Bldg., 424 S. Broadway.

INTEREST 6 PER CENT. YEAR ON FURniture, diamonds, pianos, real estate, etc. Money same day. Terms to suit. Pay back whenever convenient, reducing interest accordingly. We are private parties loaning our own private funds. Strictly confidential. BOND & CO., 501 Johnson Bldg., Fourth and Broadway. 14227.

REGARDLESS OF WHAT OTHERS ADVERtise, our rates on furniture loans are the lowest; $50 loan can be repaid $1.25 weekly or monthly. We loan any amount for any length of time. No questions asked of your friends. Money same day. Call or phone Main 6946. PARK LOAN & CREDIT CO., 210 Broadway Central Bldg., 424 S. Broadway.

YOU KNOW THE 1001 USES FOR MONEY. We will supply it to you for any purpose. We will combine your bills so that you owe us all. If you are dealing with a loan company we will lend you money to pay them and more if desired. We loan on furniture or pianos. Everything arranged to suit. PARK LOAN & CREDIT CO., 210 Broadway Central Bldg., 424 S. Broadway.

U. S. LOAN COMPANY
Makes liberal loans and terms on furniture, pianos, live stock, contracts, at low rates, long time; liberal extensions, confidential. 310 MASON OPERAHOUSE, 127 South Broadway.

AT D. D. DRAKE'S SALARIED PEOPLE get $5 up without security, indorsement, extortion, delay or deception. Cheapest rates and most private terms in California; furniture loans same day applied for. 702 S. SPRING, Room 204. Phone F2299.

MONEY LOANED SALARIED PEOPLE without security; notes, commercial paper and mortgages bought; loans on listed stocks and bonds. TRADERS' EXCHANGE, 221 Bryson Bldg. Phones Broadway 5196, A5802.

MONEY LOANED SALARIED PEOPLE, confidential, no red tape, without security. Notes bought. 419 HENNE BLDG.

SALARIED MEN AND WOMEN, ACCOMmodated without delay or publicity. SOUTHERN CREDIT CO., 411 O. T. Johnson Bldg.

SALARY LOANS—SALARY LOANS—
SALARY LOANS—SALARY LOANS—
No indorser, no security. Cheapest rates. Positively no one will know.
THE NATIONAL LOAN CO., 513-520 Bryson Block, Second and Spring sts.

MONEY LOANED SALARIED PEOPLE, women keeping house and others without security; easiest payments; offices in 66 principal cities. Save yourself money by getting my terms first. D. H. TOLMAN, 430 Mason Bldg., Broadway and Fourth.

F. G. WOOD MAKES LIBERAL LOANS ON pianos, furniture, live stock, storage goods, etc. Terms to suit at lowest rates. No removals. Private. A square deal. A call will convince. 439 S. SPRING ST., Room 505.

MONEY CONFIDENTIALLY LOANED TO employees. Loans to be paid in installments of 50 cents or more per week, or $2 or more per month. PEOPLE'S LOAN COMPANY, 628 Citizens' Bank Bldg., Third and Main.

LEE BROTHERS—
Old and new customers will find us at 179 SOUTH SPRING.

MONEY TO LOAN—
Real Estate and Improvements.

MONEY LOANED ON REAL ESTATE. No Appraisal Charges. No Red Tape; No Delays. Private funds always on hand to purchase promptly.

REAL ESTATE MORTGAGES,
TRUST DEEDS,
CONTRACTS.
FRIENDLY and FIDUSH. F5887.
111 Merchants Trust Bldg.

MONEY TO LOAN—
$1500, $2000, $2500, $4000.
On Los Angeles Real Estate.
LEIGH BANCROFT, 711 Trust & Sav. Bldg.

TO LOAN—IF YOU OWN A GOOD LOT we will take a 3-year mortgage for the price of the home at 7 per cent. interest, no commission or delay. Plans free.

PERRY-WILLIAMSON CO.,
400-402 Grant Bldg.

WANTED—TO PURCHASE.
If you wish to sell your mortgages or trust deeds at a discount, apply 228 BRADBURY BLDG.

PRIVATE MONEY, 6 AND 7 PER CENT., NO DELAY, ON CITY OR COUNTRY PROPERTY; STRAIGHT BUILDING LOANS. LOCKHART & SON, 731 H. W. HELLMAN BLDG. MAIN 42265; A5778.

MONEY TO LOAN AT LOW RATES, ON IMproved city property; or for building, on easy terms of repayment. STATE MUTUAL BUILDING AND LOAN ASSOCIATION, 223 South Spring street.

TO LOAN—
QUICK LOANS.
30-60-90 DAYS.
F2054. 406 Pay Bldg., 3rd and Hill. M2040.

TO LOAN—MONEY.
We have money on hand to loan on first mortgage, city real estate security.
DAVID BARRY & CO.,
716-719 Union Trust Bldg.
Ask for Mr. McGregor, Mgr., Loan Dept.

$500 TO $10,000 TO LOAN. J. L. O'BRIEN CO., Jefferson and Main.

TO LOAN $2000 AT 7 PER CENT.
MAIN 4052.

TO LOAN — $10,000 ON CITY IMPROVED. WILSHIRE 402.

TO LOAN—HAVE $2000 AT 7 PER CENT. on estate. Phone RESIDENCE 56147.

TO LOAN — MONEY — PHONE WEST 134.

MONEY TO LOAN—
Salaries and Chattels.

MONEY—MONEY—MONEY—

IF YOU ARE WORRIED by small accounts, call on us; we will advise you and supply you with money and take as security a mortgage on your FURNITURE, PIANO, HORSES, WAGONS, BUGGIES and LIVE STOCK, and you can repay us in small weekly or monthly payments.

The security to remain in your possession and your friends need never know.

WE GUARANTEE OUR RATES ARE POSITIVELY THE LOWEST. CALL AND TRY US AND CONVINCE YOURSELF.

We do not publish misleading rates nor misrepresent, neither do we tack on fees or other charges; our methods are clean; liberal discount for payment before due.

If you cannot call, write or phone and our agent will call and explain our plan.

Telephone F6312, Main 4018.
CENTRAL LOAN COMPANY,
509 Security Bldg., Fifth Floor,
S. E. corner Fifth and Spring.

A LOAN FROM US

Saves Money.

If you want money on FURNITURE, PIANO, horses, wagons, live stock or other personal property, without giving up the possession or use of same,

BORROW FROM US AND SAVE MONEY.

Our plan gives you a definite amount to pay each month, including both principal and interest, and you know just where you stand at all times, and if you find that you can pay before the loan expires you will receive a substantial rebate on the total cost. In this way a loan can be paid off much quicker and cost much less than the customary loans providing for payment of interest only. The reputation we have firmly established with those who know us is

A SQUARE DEAL, ALL THE TIME.

FIDELITY LOAN COMPANY,
329 Mason Bldg., 228 W. Fourth, cor. Fourth and Broadway. F3621, Broadway 5171.

READY MONEY AT YOUR DEMAND.
GET AWAY FROM THAT IDEA.
That all loan companies are alike and that their charges and methods are the same, for they are not.

WE WILL LOAN YOU $10 TO $100 ON YOUR "SALARY" WITHOUT INDORSER OR SECURITY. Loans for as long or short time as you may wish; rebate given if paid before due. LOWEST RATES; NO PUBLICITY.

SALARY LOANS. SALARY LOANS.
BROADWAY LOAN CO.,
Removed to
311 Title Insurance Bldg., Fifth and Spring sts. Office open 8 a.m. to 6 p.m. Also open Monday and Saturday evenings until 8 p.m.

MONEY—QUICK. ON EASY TERMS. PAY US WEEKLY, MONTHLY, ANY WAY.
—Capital $50,000.—
INTEREST 1 TO 5 PER CENT.
Loan amounts $10 to $5000 on
DIAMONDS, FURNITURE, SALARIES, ETC.
DIAMONDS and jewelry kept in Citizens' National Bank deposit vault. Bank references. Established 12 years. Private rooms. Confidential. No delay. Liberal treatment.

KUSEL LOAN CO.,
114-115 STIMSON BLDG., THIRD & SPRING.
Bdwy. 3222. F3208.

QUICK LOANS, ON DIAMONDS, JEWELry, warehouse receipts, life insurance policies; visible typewriters, and other personal property. We make a specialty of DIAMOND loans; private office; business strictly confidential; we loan one-third more money than others at positively lowest rates in city. Bank references. FRITCH-LAUGHLIN CO., 718 Grant Bldg. Phone 12852. Corner Fourth and Broadway.

THIS IS OUR BUSINESS—
SALARY LOANS, $15 TO $300 advanced to honest employees, "without security." We handle the publicity; your friends, relatives or employer will never know. Lowest rates. STATE INVESTMENT & LOAN COMPANY, 612 Grosse Bldg., Sixth and Spring sts.

MONEY WANTED—
Salaries and Chattels.

MUTUAL BENEFIT AND LOAN SOCIETY. Loans any amount any length of time, on any good security. Salary, chattels and real estate; private offices. 216 SECURITY BLDG.

MONEY LOANED SALARIED PEOPLE, confidential. F. A. NEWTON, 708 O. T. Johnson Bldg.

MONEY WANTED—
Real Estate and Contracts.

WANTED—MONEY ON FIRST MORTGAGES, $500—3 years, 8 per cent., on 2 lots on First st., near Walker ave., San Pedro; value $2500. $650—3 years, 10 per cent., lot 37x150, on Griffin ave. near Ave. 25, with 4-room house; value $2000.

$7000—3 years, 8 per cent., on 4 lots on Second st., near Walker ave., San Pedro; value $6000.

$1250—3 years, 8 per cent., lot 45x154, on West 75th st., near Moneta ave., with a swell 5-room bungalow; value $3000. We have twelve of these loans.

$1250—3 years, 8 per cent., on lot 45x128, in fine location, in Boyle Heights, with 5-room bungalow; value $3500.

$1400—3 years, 8 per cent., on lot 45x169, on 52nd Place, just off South Park ave., with new 6-room bungalow, with fine outside chimney; cement porch and buttresses; value $4000.

$1400—3 years, 8 per cent., on lot 40x140, on Maceo st. near Isabella, with beautiful 5-room bungalow; value $3000.

$1400—3 years, 8 per cent., on lot 42x139, on Bulphur st., near Cypress ave., with handsome 6-room bungalow; value $3000.

$1500—3 years, 8 per cent., on lot 43x167, on 52nd Place, just off South Park ave., with new 6-room bungalow, value $3000.

$1300—3 years, 8 per cent., net, on lot 50x150, on Louise st., near Doran st., Glendale, with 5-room bungalow, value $3000.

$1500—3 years, 8 per cent., lot 45x130, on E. Sixth st., near Spence st., with fine 5-room bungalow; value $3100.

$1500—3 years, 8 per cent., lot 40x120, on 58th street, between Main and Moneta avenue, with fine new 5-room bungalow, value $2750.

$1600—3 years, 8 per cent., on fine modern 8-room bungalow and lot 40x130, on West 54th st., between Vermont and Budlong aves., value $4000.

$1700—3 years, 8 per cent., lot 50x157, on Sycamore st., near Central ave., Glendale, with a fine new 6-room bungalow; value $2500; this is a very fine property.

$2000—3 years, 8 per cent., lot 50x134, on Dalton ave. near Santa Barbara ave., with fine 6-room house, value $4500.

$2150—3 years, 8 per cent., on corner lot 65x125, at corner of 58th st. and Brighton ave., valued at $1500; improved with 7-room modern bungalow valued at $2800; total value $4300.

$2500—4 or 5 years, 8 per cent., on 160 acres of land near Riverside; 20 acres set out to fruit trees; 8-room house; spring on property flowing inch and quarter of water; $1500 of loan wanted to install pumping plant to develop water to irrigate 100 acres of the land; owner lives there; value, $12,000.

$4000—3 years, 8 per cent.; lot 45x130, on S. Park ave., near 52nd st., with fine new brick garage; value $5000. Owned and occupied by responsible man.

$2000—3 years, 8 per cent., lot 45x120, on Vermont ave., near 54th st., improved with fine building, 2 stores and moving picture theater, value $10,000; theater rented to steady tenant for life.

$12,000—3 years, 7 per cent., on three lots, 50x93 each, corner of 16th st. and Magnolia ave., valued at $20,000, with improvements valued at $5000; total value, $25,000.

OUR MOTTO,
Conservatism, Honesty and Punctuality.
MATTHEWS & MATTHEWS,
The Leading Mortgage Brokers,
329 Douglas Bldg., corner Third and Spring.

WANTED—MONEY.
If you have money to loan and are looking for good first mortgages security, SEE US.

We can furnish you with first-class loans at all times, and we never submit to you an application on that we have not first investigated ourselves.

CHAS. I. HUBBARD COMPANY,
324 Security Bldg.
Both Phones. Established 1888.

WANTED—
WHY PUT YOUR MONEY OUT AT 7 PER CENT. WHEN WE CAN GUARANTEE YOU 10 PER CENT. PER ANNUM, WITH GILT-EDGE REAL ESTATE SECURITY; THIS IS NOT A STOCK PROPOSITION, BUT A BONA FIDE ENTERPRISE. FOR FULL PARTICULARS AND NAMES OF OTHER INVESTORS, SEE

CHAS. C. BRADLEY, with
The LAWRENCE R. BURCK COMPANY,
142 S. Spring st.
Main 4661. Home 10615.

WANTED—MONEY.
TO $100,000.
ON CITY OR COUNTRY PROPERTY.
VACANT OR IMPROVED.
APPLY TO MR. KELLY, LOAN DEPT.,
ROBERT MARSH & CO.,
Trust and Savings Bldg., Sixth and Spring.
Phones 10175; Main 5048.

WANTED—MONEY; FIRST MORTGAGES.
JOSEPH REED CO.,
204-5 O. T. Johnson Bldg.
Phones 10722 or Broadway 6923.

$200—7 per cent., Figueroa, 41st, Imp.
$1000—8, 32rd near Hooper, cottage.
$1400—7, Myra near Benedit, cottage.
$1250—7, W. 79th, Moneta, 6 rooms, new.
$1200—7, Hobart, Baldwin Hills, new bungalow.
$2100—7, Hobart, N. Wilshire, new 6-room.
$2500—7, Stanford, 12th, improved.
$3000—7, Oxford, near 2nd, new house.
$2500—7, Normandie, cor. W. 40th, new house.
$3000—7, Normandie, Wilshire, 8 rooms.
$4000—7, Westlake, Ocean View, large house.
$5000—7, Cor. W. 24th, Normandie, 40 ft., 10 rooms.

WANTED—$5000 SECURED BY MY MODERN residence, fronting a beautiful paved avenue in the best residence district; (close in.) Large grounds (99 by 200.) Market value over $10,000. Will pay above ruling rate for the privilege of prepayment. See owner at 527 CONSOLIDATED REALTY BLDG.

WANTED—A LOAN OF $2500 FOR 2 YEARS on house and lot near Victoria Park, 60 per cent. loan. Will pay 8 per cent. interest. Owner, WEST 2982.

WANTED—HAVE A PARTY WHO WANTS to borrow $2500 for one, two or three years at 8 per cent. Will give personal note and additional security of first mortgage on first-class Los Angeles real estate, valued at $5000. The loan is a good one for some conservative investor as man is a responsible party. No loan sharks need apply. Address O, box 272, TIMES OFFICE.

WANTED—$1650, 3 YEARS, 7 PER CENT., on new 5-room bungalow, valued at $3500; $4000, $2000, and other amounts on A1 real estate; if you have money to loan we can serve you at once. LUSK & KING, 502 Title Insurance Bldg. Main 3245 A4375.

WANTED — MONEY, 8 PER CENT, ON COUNTRY PROPERTY.
G. A. MORTHLAND,
FIRST MORTGAGE INVESTMENTS.
922 UNION OIL BLDG. MAIN 3949, F6399

WANTED — $5000 LOAN ON $15,000 OCEAN Park, 8-room and 4-room modern houses; large corner, 200 feet from ocean, near Venice. Address O, box 313, TIMES OFFICE.

WANTED—TO BORROW $500 OR $600 ON A good lot in Highland Park; high ground and graded street, pay 8 per cent. W. N. HOLWAY, 428 California Bldg.

WANTED—TO BORROW FROM PRIVATE party, $2500, ample security. East 2230 or address O, box 307, TIMES OFFICE.

WANTED—MONEY—
26 years' knowledge of local values.
See F. A. PATTEE, Appraiser.
ELLIOTT & HORNE, Investment Brokers.
225 W. 3rd (ground floor). Main 1171, A2715.

WANTED — LARGE OR SMALL AMOUNTS choice city or country real estate. New applications daily.

K. LUNDEEN CO.,
200 to 222-232-234 Central Bldg., 6th and Main.

WANTED—$650 FOR 3 OR 5 YEARS, AT 7 per cent. per annum, interest payable quarterly, on residence lot, Huntington Park, value $1000. OWNER, 603 Delta Bldg.

WANTED—MONEY ON CLOSE-IN REAL estate, right in line for fast increase; I want $45,000 for 3 years,

Classified Liners.

THINGS ON WHEELS—
All Sorts.

Automobiles.

FOR SALE—
WE OFFER FOR SALE SEVERAL HIGH-GRADE CARS, WHOSE OWNERS HAVE PURCHASED SIMPLEX CARS. REASON FOR SELLING, THEY LIKED SIMPLEX BETTER. ALL THESE CARS ARE IN A-1 CONDITION.
1912—COLE ROADSTER.
1911—ISOTTA FRASCHINI.
1911-40 IMPORTED FIAT.
1910—6 RAMBLER TOY TONNEAU.
1910—WINTON LIMOUSINE.
SAVING GIVEN UP THE PALMER-SINGER AGENCY, WE WILL SELL ONE OF PALMER-SINGER AT LESS THAN COST. WE ISSUE 30-DAYS GUARANTY WITH THESE CARS AND STAND BEHIND IT. THEY WERE NEW CARS.
E. M. WERNER, 2126 W. PICO ST.

—WILL BUY YOUR FURNITURE, carpets, or take used goods in exchange. LEVY'S, the square dealers, 344 S. Main. Phone Broadway 1781.

—A ROLL TOP DESK AND CHAIR for $10; worth $25. 5615½ SOUTH BROADWAY. Phone South 2268.

—$300. FURNITURE T-ROOM house, for $2000; better rush. 1540 W. 7th.

—FINE EASTERN GOLDEN OAK hallrack, dresser, etc. 729 CAMP. VE, HOLLYWOOD.

ON WHEELS—
All Sorts.

Automobiles.

E—FINE GARAGE, COMPLETE y, long cheap lease, will sacrifice rms can be arranged. C. BERTIL- S. Main. Phone 10934.

—TON DELIVERY CAR, CHEAP ast one. 219 W. JEFFERSON. et 646.

—NEW RED TRUCK, USED ONLY ons; Brush, with top and body- electric roadster, with Weston- ting plant, complete, worth $4000, for $750. HIGHLAND PARK GAR- 'ensenada ave. Phone East 118, 803.

—1910, 5-PASSENGER TOURING full sleep equipment; tires al- ost new, fully equipped, 40 H.P. Must have to be sold before 727 S. OLIVE.

— MODEL "T" FORD. WHAT to offer? Bring it to 961 S. MAIN e cash.

RANDOLPH TRUCK, THREE forward and reverse, selective trans- e body, just overhauled, is to ive one-half of original cost. HILE CLEARING-HOUSE ASSN., 1920-41 S. Broadway.

HAVE A STANDARD-MAKE CAR to realize cash out of it, bring it MAIN, and get the cash.

FORD, 1 NEW TIRES AND FULL Price low. AUTOMOBILE CLEAR- E ASSN., 1920-41 S. Broadway.

PPLY AND WRECKING PLANT your old car. Auto parts, engine parts for sale. 627 S. SPRING. or telephone us and we will send car for inspection.

—1911 LEE, CADILLAC MOTOR CARS, 1912 Xo. Main st. Main 8469. Pw138.

—A 1909 OR 1910 MODEL 40 H.P. CA- r. Will pay cash. Chassis and en- ine in good condition. Address L. MES OFFICE.

LOT, CLOSE-IN AND CASH FOR chabout, Oakland or Overland pr. GREAL, 621 I. W. Hellman Bldg.

—TO TRADE, A 4-KT. DIAMOND a standard make car in good con- ion; give or take difference. 36 S.

DEL E.M.F., FIVE-PASSENGER nipped, in guaranteed condition; t Cash or terms. Call MR. ROADS, or address Z, box 198, TIMES OF-

ND "S," FULLY EQUIPPED, 50 y perfect, I need the money. Call er, make offer. 963 S. MAIN.

DSTER RACT ROADSTER, FULLY in A1 condition, $450, half cash, nthly. Address J, box 191, TIMES OF-

SENGER OVERLAND, FULLY and recently overhauled; guaran- t months free from any mechanical

HILE CLEARING-HOUSE ASSN., 1920-41 S. Broadway.

AUBURN, JUST OVERHAULED y equipped, with our guarantee to and at the price of Ford we want to of the best autos we have in our HILE CLEARING-HOUSE ASSN., 1920-41 S. Broadway.

CHANGE—A NEW 5-PASSENGER ile for unimproved property, we erest; this machine is first-class in y must be the same. Phone 828 W.

LE 4-PASSENGER, WITH FULL t. Real cheap. See this, it is a

HILE CLEARING-HOUSE ASSN., 1920-41 S. Broadway.

LAKEWOOD. EVERY MODEL n a lot of extras. Looks like a just as good. A big bargain at moncher guarantee.

HILE CLEARING-HOUSE ASSN., 1920-41 S. Broadway.

— TO BUY STANDARD MAKE 1910 or 1911 speed roadster, in fine dition; Consider either 30 or 40 right. Cash proposition. y at 325 BRADBURY BLDG.

R SALE—1911 E. M. F., IN PERFECT CON- ion, fine appearing; must sell today. Come 1916 S. MAIN ST.

SALE — HUDSON, 1911, 32. WILL BE ed to the best offer today. Must have cash 1916 S. MAIN ST.

— AUTOMOBILE; WOULD CON- ider small machine to $300; have seven ew high, well located, which are held at Inquire JONES-CUTTER CO., 530 Hig- ert Bldg.

SALE—CHEAP, 5-PASSENGER 3- Detroit car. Call Sunday Wilshire 1 Wed days MAIN 4530.

AUTO TIRES AND SUPPLIES AT LOW- st prices. VANDERPOOL'S, 613 South ne Phone Broadway 1375.

BEST GASOLINE; TUBES VULCANIZED R. Lee, protected tubes about half price. VANDERPOOL'S, 613 South Spring.

FORD—1914 MODEL, 5-PASSENGER AU- mobile, 3 or 35-H.P. Must be a bar- ain; give full particulars. Address P. O ox 1, city.

FOR SALE — NEW PRESTOLITE TANK, ill sell for $12. PHONE 22797.

—1911 ROADSTER, JUST OVER- auled; like new, prestolite, Bosch agneto, speedometer. 963 S. MAIN.

—1910 PIERCE, 7-PASS. AUTO; 8 ost $50 first, $35; second, $2.50; 25c ex- ra each per hour above 4 pass. Tel. 22099.

PARTS, ENGINES, TIRES, ETC., exchanged. METZ, 921 S. Main.

—REBUILT ROADSTER IN GOOD CONDI- ion, five extra tires, $750. C. W. RIS- ER, 19 W. 8th. F1287. Main 1867.

—AUTOMOBILE REPAIR WORK ne 25c an hour; work guaranteed; also ood work. MAIN 6642; F6218.

WE PAY CASH FOR BURNED OR ondemned MACHINES. ADDRESS L, 12, TIMES OFFICE.

—ROADSTER, FULLY EQUIPPED n perfect order; will demonstrate any ime. 963 S. MAIN ST.

—SON ROADSTER, THE CLASSIEST ing, just like new. 961 S. MAIN.

—ELECTRIC COUPE, 4-PASSENGER, ost 2,000 miles, practically new, cost $1,- 00; a big sacrifice for cash. HILE CLEARING-HOUSE ASSN., 1920-41 S. Broadway.

—ROADSTER, 5-PASSENGER, EXCEL- ent shape; newly painted. E. H. MARE- AU, Lakeside, Cal.

—5-PASSENGER RAMBLER, $2,000 ew. Phone HOME 71862, WEST 3402.

Motorcycles.

—MOTORCYCLE, RUN 40 DAYS, ell first man gets her for $150. HUR- ON 302, Delta Bldg. Phones, F6176; ain 3122.

—MOTORCYCLE IN FINE CON- ition, equipped with sprocket, $65; will con- ider exchange for auto. WALTER'S, 2000 . Main.

—MOTORCYCLE TIRE BARGAINS; SPE- ial spark plugs, 50c. VANDERPOOL'S, 613 outh Spring.

—GOOD MOTORCYCLE IN TRADE n piano. 40 W. SIXTH.

Wagons and Carts.

—SIX-SEATED WAGONS, BUGGIES, ne horses, 1-horse; also 2-horse light ranch ons; five fine toms, with flat racks or beds; ight buggies and express wagons, light arness; also odds, ends, farm ma- hinery, mowers, headers, sundries. ERRETT WINDMILL CO., 120 N. Main.

WE HAVE SEVERAL CUSTOMERS WAIT- ng for second-hand express, deliv- ry or farm wagons, buggies and farm im- lements; we can sell yours. Call at 124 S. ANDLER, or phone F4534 or Main

THINGS ON WHEELS—
All Sorts.

Buggies, Phaetons, Runabouts.

FOR SALE—ONE GOOD SURREY. CALL 125 S. Johnston st. PHONE 81267. Take N. Broadway car.

LIVE STOCK FOR SALE—
Horses, Cattle, Mules, Etc.

FOR SALE — TEAM OF HORSES, 7 AND 8 years; weigh 1500 lbs. each; gentle, ser- viceable, sound, heavy-boned, in good condi- tion, true pullers, good travelers, price $165. If you are looking for a good team cheap, don't fail to call at 8786 EAST FIRST STREET. Take East First street car.

FOR SALE—ONE OF THE FINEST 5-YEAR- old cows in the city, big milker and very gentle; has been fresh two weeks; has heifer calf. Will sell cheap. 1124 WEST 21ST. Phone West 8122.

FOR SALE — TWO BEST OLD RANCH OR desert teams in city, at the price; guaranteed any place; one 2700-lb gray team, 9½; sorrel team, $70; team 2800-lb. mules, pull anything that's loose, $125, cheap; 1000-lb. horse, buggy and harness, $40; also 20 wagons, buggies and harness, taken trade by us; must sell. DEM- MITT WINDMILL CO., 120 N. Main.

FOR SALE—FINE YOUNG, FRESH, 4-GAL. Jersey-Holstein cow, with nice heifer calf, fine butter cow, gentle; cheap today or ex- change for dry cow. 108 SOUTH DITMAN ST. Take East First st. car.

FOR SALE—1 BLACK MARE, 5 YEARS old, sound and gentle; weight 1450. 547 S. GLESS. Boyle 830.

FOR SALE—FINE PAIR OF MARES, 4 AND 5 years, sound and gentle, weight 2200, with or without nearly new harness and two-ton spring wagon, cash or installment, got auto- mobile. 1527 N. MAIN.

FOR SALE—FRESH FAWN JERSEY COW, giving big bucket of rich milk, cheap; might take chickens as part pay or all. 4317 STEPHENSON AVE.

FOR SALE—SERVICEABLE PAIR OF 1250- pound horses and nearly new chain har- ness. Price $125. True pullers. 317 WEST 83RD. Homeward avenue car.

FOR SALE — GOOD TEAM OF BURROS, light wagon, pack and camping outfit. Good trotters, suitable light ranch work, milk or delivery wagon. F2234.

FOR SALE—NINE FRESH COWS AND ONE bull; also chickens and stock yards, at 5727 CENTRAL AVE.

FOR SALE—BY OWNER, LEAVING CITY, young team horses, weight 2800 lbs., also har- ness and wagon. BOYLE 2483.

FOR SALE — SPAN OF BLACK MULES, blocky, weight 1200 lbs. each; sound; cheap. Phone EAST 220.

FOR SALE—OR RENT, MULES, BY DAY or month. 416 MASON BLDG. Main 1957, A1291.

FOR SALE—GOOD HORSE AND HARNESS. 523 S. PECAN ST.

FOR SALE — OR RENT — 40 HEAD GOOD work mules. 504 CENTRAL BLDG.

FOR SALE—HEAVY TRUCK HORSE, SIX years old, 1700 pounds; lost his mate, no further use for him; for full information, call 824 EAST 22ND ST.

FOR SALE—40 CHOICE DAIRY AND FAM- ily cows, installments, if desired. G. W. MINER, 1019 E. 43rd st. South 3125.

LIVE STOCK FOR SALE—
Poultry, Birds, Dogs, Cats, Etc.

FOR SALE—400 BABY DUCKS, PEKINS AND Indian Runners; the thoroughbred stock. All 1 week old and older. Easy to raise and are great money-makers. Buy today, we seldom have them. THE PIONEER HATCHERY, 113 E. Eighth. M. 5651, F1658.

FOR SALE—GOING POULTRY RANCH; 5- cent fare; 60 thoroughbred hens, incubators, brooders, coops, fences, everything goes, only $600; 4-room house, one acre, $20 month. Call 12256 P. P. BLODGETT, 324 Consolidated Realty Bldg., Sixth and Hill sts.

FOR SALE — HATCHING EGGS. ORDER your eggs direct from farm where your stock may be seen. We guarantee strong, healthy chicks from good strains. White Leghorns, Barred and White Rocks, Rhode Island Reds, 25c per setting of 15; or $4 per 100. Thoroughbred poultry for sale and baby chicks. HAWTHORNE POULTRY FARM, Hawthorne, Cal.

FOR SALE — EGGS FOR HATCHING, AT reduced prices; fine thoroughbred Rhode Is- land Reds, Buff and White Orpingtons; also two or three fine White Orpington trios cheap. 1302 W. 48TH ST. Phone 28133.

FOR SALE—6 WHITE PLYMOUTH ROCK chickens and White Plymouth Rock cock- erel; price $10; pair of Seabright bantams, $1.50. 5444½ CROCKER. Broadway 613.

FOR SALE—TODAY, 200 BABY CHICKS, ALL kinds, 10c and up. Hatching eggs of every kind. Also goose, turkey and duck eggs on hand. Prices less than you can buy anywhere. Everything guaranteed. PIONEER HATCH- ERY, 112 E. Eighth. Main 8651, F1658.

FOR SALE — HATCHING EGGS, SEG- ger's great laying, prize-winning strain; high-grade Buff Leghorns, and R. I. Reds; single setting or 100-lot; visitors welcome. Prices reasonable. 1434 LOGAN ST., Los Angeles.

FOR SALE—SETTINGS THOROUGHBRED prize-winning Brahma chickens, $2.50; set- ting rose comb White Wyandottes, $2; Black Minorcas, $3. Call 1264 SUNSET BLVD. Holly- wood line to Knapp st.

FOR SALE — R. I. RED, ALSO BARRED Rocks, chicks, 12½ cents; now 10 days old, 8 cents; eggs, 60 cents setting; $3.50 hundred; will deliver. Phone WEST 2913.

FOR SALE—WHITE PLYMOUTH ROCK eggs for hatching. E. S. LAWYER, 224 S. Spring st.

FOR SALE—PURE BELGIAN HARES FOR eating or raising. 163 N. MOUNTAIN VIEW AVE. Phone Wilshire 3436.

FOR SALE—14 FINE BLACK MINORCA hens and one cockerel. Telephone WEST 2261 and Home 28725.

FOR SALE — BUFF MINORCA EGGS FOR hatching, $2 for 15; Lindgren strain. 4013 HALLDALE AVE.

FOR SALE—4 LEGHORNS, 1 BARRED ROCK cockerel. Apply 1046 W. WASHINGTON ST.

FOR SALE — WHITE LEGHORN HENS, Howard strain, $1 each; also eggs for set- ting, $1 for 15. 617 W. 46TH ST.

FOR SALE — SETTING HENS, VERY large. 137 EAST 36TH.

FOR SALE—SETTING HENS, ALSO HENS with baby chicks. 928 WEST WASHING- TON ST. Phone 22207.

FOR SALE—25 WHITE MINORCA PULLETS. No. 1 stock, laying. EAST 3024.

Dogs of All Kinds

FOR SALE—PERFECTLY MARKED BEAUTY of fox terrier, 7 weeks old, both colors and sexes; no fancy prices wanted. S. R. STORE, 629 W. Sixth st.

WANTED—MALE BOSTON TERRIER PUP- py; must be good stock. Call evenings. WEST 1604.

Dogs at Stud.

AT STUD — $15. BOSTON TERRIER VER- DUGO MODEL, sired by Ch. Dallens, Sport ex Polly Rogers. A perfectly marked brindle, screw tail, beautiful conformation. VER- DUGO KENNELS, 1402 Sycamore ave., Glen- dale, Cal. Telephone Home 1404.

LIVE STOCK WANTED—
Of Various Kinds.

WANTED—TO PURCHASE WAGON, HAR- ness and two teams, about 1200 pounds; must be 5 or 6 years old, and sound. Write and I will call. Address M, box 249, TIMES BRANCH OFFICE.

WANTED — TO BUY A SADDLE HORSE, also a driving horse, young and sound, weight about 1100. Address M. J. M'LEES, 230 S. Hill street, and give particulars.

WANTED—ANY PART OF 100 HEAD GOOD milk cows. Address N, box 175, TIMES OFFICE.

WANTED—TO BUY, A STRING OF ABOUT 50 dairy cows, must be first class. Ad- dress A. L. HILL, Holtville, Cal.

WANTED — HIGHEST PRICE PAID FOR calves, beef cows. MANNON BROS., 1453 E. 20th. 28435. South 3291.

WANTED—CALVES, BEEF COWS, BULLS. J. BACK, 2715 Woodlawn. 29540, So. 6967.

WANTED—GUEINA FOWLS. H. R. HANNA, Vista, Cal.

LIVE STOCK FOR EXCHANGE—
What Have You?

FOR EXCHANGE—HORSE AND WAGON; will take chickens, furniture, carpets or stove, or what have you, or make me a cash offer. 642 CAMULOS ST. Boyle 720.

ASSAYERS—
And Assaying.

JAS. IRVING & CO. HAVE REMOVED TO 107 N. Spring st. Phone A3271. Gold refin- ers and assayers. Cash for gold and silver and ores.

R. A. PEREZ, ASSAYER, CHEMIST AND metallurgist; highest references. Established 1895. 120 N. MAIN ST.

MORGAN COMPANY, GOLD AND SILVER refiners. Cash for ore and bullion. 227½ S. MAIN ST.

H. L. PAYNE, ANALYTICAL CHEMIST. Office, 223 W. FIRST ST. Both phones.

MUSICAL INSTRUCTION—

TO VOCAL STUDENTS AND STUDENTS OF modern languages; a professor of high standing will accept worthy students in trade for real estate, diamonds, valuables carpets, good furniture, listed stock, or what? Ad-

ATTORNEYS—
And Counselors at Law.

WE SETTLE OUT OF COURT. LEGAL advice free by competent attorney. Make a specialty of all accident cases. Collection everywhere. C. H. HUTCHISON & CO., Suite 519, Exchange Bldg., 321 West Third. Phone A5441.

ASCERTAIN YOUR RIGHTS, SAFEGUARD your property, secure your interests; gen- eral practice all courts. E. HARDESTY, Attorney and Notary, 529 Higgins Bldg., Second and Main sts.

PROMPT ATTENTION, OLD ACCOUNTS. ROBERTS, 509 Mason Bldg. Main 3015; F7630.

AUCTIONS—
And Auctioneers.

D. A. VAN HORN, REAL ESTATE AND Auctioneer, Office 319 W. 84TH ST. Phone South 2307.

BOOKS—

MORE COMPLETE THAN ANY PREVIOUS issue. The Times New Cook Book. Now on sale. Price 50c, postage 5c extra.

SPLENDID RECIPES FOR PIES, PUD- dings, pastry and candy in The Times New Cook Book. Now on sale. Price 50c, postage 5c extra.

BIGGER AND BETTER THAN EVER, Times Cook Book. Now on sale. Price 50c, postage 5c extra.

BOILERS—
And Boiler Makers.

L. A. BOILER WORKS, MFRS. OF BOILERS and tanks. Special attention to repair work. REDONDO ST. Tel. E. 2756, A1855.

CIVIL ENGINEERS—
and Surveying.

SUBDIVIDING AND SURVEYS. Prompt, Precise, Satisfactory. E. EARL GLASS, CONSULTING ENGINEER. Main 5025. 509 Delta Bldg. F7425.

DETECTIVES—
And Detective Agencies.

NATIONAL DETECTIVE AGENCY, F3293 326 Merchants Trust Bldg. 207 S. Bdwy. Civil and Criminal investigations, day and night service; when in trouble see us. Legal advice free by our attorney. Satisfaction guaranteed.

DRESSMAKING—
And Dressmakers.

EXPERIENCED DRESSMAKER AND LA- dies' tailor would like work by the day, in homes; good references. $4 per day. PHONE WEST 637.

DRESSMAKING OUT, AT HOME; DRESSES, waists, children's clothes, also remodeling; specialty; special rates by week; references. 22618; MAIN 7302.

EXPERIENCED DRESSMAKER FROM EAST wants sewing by day. BROADWAY 4506, HOME 10483.

EDUCATIONAL—
Schools and Colleges.

LEARN TO COOK, RECIPES BY FAMOUS chefs to be found in The Times New Cook Book can readily be mastered. Now on sale. Price 50c; postage 5c extra.

PUBLIC SPEAKING, ORATORY, ELOCU- tion, acting, taught by George Lynch, gradu- ate, Auditorium Bldg. Lawyers, business and professional people take this course. Public speaking club began January 15. In- terviews Monday, Friday afternoons. Phone BROADWAY 4575.

HAIRDRESSERS—
Chiropodists and Manicurists.

QUALITY HAIR GOODS, 25c, 25c; HAIR- dressing, manicuring, facial, shampoo, 25c; superfluous hair, warts and moles removed; dyeing and bleaching. FLORENTINE, 127 Mercantile Place, corner Broadway.

CHIROPODY, MANICURING AND FACIAL massage, professional lady. 223½ WEST FIFTH ST., Room 40.

LOST, STRAYED, FOUND—
And Stolen.

LOST — OR STRAYED — SUNDAY NIGHT March 3, 1912, 2 work horses; large sorrel, weight about 1400 lbs., 1 small blocky bay, about 1000 lbs. Finder will please notify E. A. CLAMPITT & CO., at cor. Lake Shore ave. and Colton st., city, and receive reward. Phones Main 4943; Home 53922.

LOST—SATURDAY P.M., BETWEEN 2 AND 5 o'clock, lady's gold watch, closed case, monogram "E.B.L." on one side; Waltham make; $5 reward. Return to CALIFORNIA FURNITURE STORE.

LOST—FLEW AWAY FROM THE RESER- voir at the Outpost, on Monday morning, a large white swan. Finder please notify by phone GEORGE F. DENNIE, The Outpost, Hollywood. Home Phone 57228.

LOST—N. S. G. W. CHARM, INSCRIPTION on back, presented to M. P. NOLTE, etc. Phone WEST 3749 and receive reward.

LOST — PAIR OF GOLD FRAME EYE glasses, in the Ville or Coulter's or be- tween them. Reward if returned to A. G. DOOLITTLE, 409 S. Hill.

LOST — SUNDAY NIGHT, LADIES' OPEN face watch, monogram on back. Lost be- tween First and Grand and Third and Hill, by way of First, Olive, Second and Hill. Reward. Phone WEST 1025.

LOST—BLACK PURSE CONTAINING MON- ey, cards and key. Please PHONE 81734.

STOLEN—REWARD GIVEN FOR INFOR- mation concerning person keeping an En- glish brindle male bulldog. Lost last Thurs- day. Telephone 53629; WILSHIRE 2580.

LOST — WHITE BULL TERRIER, MALE, from 746 RAMPART ST. Wearing spike collar. License No. 5165. Phone Home 54140. Reward.

LOST—A BANK BOOK AND MORTGAGE papers. Please notify the owner. Reward. E. ROSENSTEIN, 2305 Brooklyn ave.

LOST—SATURDAY MORNING, WHITTIER car, two linen embroidered waists. Finder return FREMONT HOTEL. Receive reward.

LOST—BROWN HORSE, 3 WHITE FEET, white face, weight 900; brand on right hip. 3023 WINTER ST. Phone Boyle 1497.

LOST — FRIDAY EVENING, BETWEEN Pico and Westlake and Auditorium, pear- shaped diamond surrounded by rubies set in platinum. Return to 1216 WESTLAKE AVE. Liberal reward.

LOST—A STRING OF PEARLS, WITH A ruby clasp. Please return to HOTEL MARTLAND FOR REWARD.

MODELS—
And Model Makers.

MODELS AND SPECIAL MACHINERY built to order. NATIONAL MACHINE WORKS, 414 N. Main.

WHEN OTHERS FAIL ON GEARS, PER- fecting model works, try 1359 S MAIN ST.

MINING—

GOLD MINING REVOLUTIONIZED BY THE up-to-date dry concentrator, patented and manufactured by Trodd & McCartney; the only machine invented that will save all metal values; this machine has a capacity of 100 tons per day. We do not care if you are from Alaska or Missouri, come and we will show you; demonstrations daily from 9 a.m. to 4 p.m., at 1230 CENTRAL AVE., Los An- geles, Cal. Do not fail to see this wonderful machine. Phone MAIN 7621.

ACME ASSAY OFFICE, 108 N. SPRING. Gold, 75c. Gold, silver, $1.00 and copper, $1.25, and lead, $1.50.

HEDGES TEACHES ASSAYING AND CY- ANIDING, 108 N. SPRING.

WANTED—GRUB STAKE TO LOCATE GOLD claim. 811 CALIFORNIA ST., Room 1.

BAVERSTOCK & STABLER, ASSAYERS and chemists. 223 W. 1ST ST. Both phones.

PATENTS—
And Patent Agents.

UNITED STATES AND FOREIGN PAT- ENTS, TRADE MARKS, COPYRIGHTS and DESIGNS. INVENTIONS DEVELOPED, MODELS, DRAWINGS, SPECIFICATIONS. LUTHER L. MACK, Registered Patent At- torney, 530 American Bank Bldg. Phone Main 813.

G. E. HARPHAM GETS PATENTS. INVEN- tions financed, patent litigation; 25 years' experience. 608 PACIFIC ELECTRIC BLDG.

PIONEER PATENT AGENCY, HAZARD & STRAUSE, patent cases. Citizens' Bank Bldg. PATENT BOOK FREE.

PATENTS, TRADEMARKS, LOCAL, WASH- ington offices. MARSHALL TILDEN, Reg. Pat. Atty., 452 I. W. Hellman. A3855, Main 4362.

PATENTS AND TRADEMARKS, ALL COUN- tries. A. H. LIDDERS, Patent Lawyer and Solicitor, 310 Am. Bank Bldg., 3d & Spring.

MUSICAL INSTRUMENTS—
For Sale, Exchange, Wanted.

OUR GREAT FACTORY SALE.
These pianos have all been turned in on player pianos during the past week. Take them away on your own terms.

$600 Rosewood Steinway, good condition....$187
$350 Kranich & Bach, mahogany; can't tell from new $200
$350 mahogany Emerson, in fine con- dition $137
$400 Fischer, oak case, like new $167
Chickering Grand, rosewood case; cost new $750; would make good practice piano $95
$500 Decker Bros., rosewood, mission style $108
$250 Cable, walnut case, 3 pedals; like new $90
$350 Shoninger, mahogany, first class condition $107
$325 Fischer, rosewood, fine for small apartment $98

RILER'S MUSIC HOUSE,
344 South Broadway.

BIG VALUES, LITTLE PRICES.
Special this week.
New piano, $177.50. Come and see them. Sell, exchange, rent $3 month up.
N. W. FISHER, 105 N. Broadway.
(Opp. Times corner.)

FOR SALE—EDISON HOME PHONOGRAPH with 150 records and weathered oak cabinet, holding 250 records. Cost of outfit $75. Make me an offer. Anything in reason will be ac- cepted. 1018 S. ALVARADO ST. Phone 52566.

FOR SALE—MUST SACRIFICE A NEW $450 Schilling piano for $238; $25 down, balance monthly. Main 4145, or call 726 SAN FER- NANDO BLDG., Fourth and Main.

FOR SALE—MY $400 CABINET GRAND piano, beautiful case; will sacrifice; terms if you like. Must move it at once. 215 W. 97TH ST., 1st bet. Broadway and Hill sts.

TO LET—NEW PLAYER PIANOS WITH large assortment of music. THE STARR PIANO COMPANY, 628-630-632 S. Hill st.

FOR SALE—UPRIGHT PIANO, MAHOG- any case, just like new, $100. See this, you will buy. Will rent for $3. 510 WEST 9TH.

FOR SALE—MY BEAUTIFUL PIANO FOR $100 or will rent for $3 per month to care- ful party. 723 S. HILL ST., Room 2.

FOR SALE—MY BEAUTIFUL WEBER piano, nearly new; could arrange terms. 610 W. SIXTH.

FOR SALE—MY PIANO, $100 IF TAKEN BY Saturday. 610 W. SIXTH.

MACHINERY—
And Mechanical Arts.

FOR SALE — 150 H.P. POWER PLANT. Two 60 h.p. distillate engines, direct con- nection to Westinghouse generators; just the plant for mines, summer resorts or irrigation. Also one 40 h.p. and one 100 h.p.; must be sold to make room. AXELSON MACHINE CO., 1400 San Fernando st. Tel. East 1107, A1116.

FOR SALE—SECOND-HAND GAS ENGINES. We have listed with us at present, a large number of second-hand engines of all sizes and makes, for sale by owners. Owners wish to install electric power, and are anxious to sacrifice engines. Call at once, we can find you bargains. WESTINGHOUSE ELECTRIC AND MFG. CO., 524 S. Spring st.

FOR SALE — TWO COMPLETE PUMPING plants; one 30 H.P. Lambert gasoline en- gine and one 30 H.P. electric motor; one No. 6½ and one No. 4½ centrifugal pump and one 50,000-gallon tank; all as good as new. Call 624 WEST 86TH ST. South 6138. South 4376. 623 W. 87th.

FOR SALE—30 H.P. LAMBERT GAS EN- gine, good condition; $400. Phone HOME 22313, MAIN 4938. 160 N. Los Angeles st.

FOR SALE—A PORTABLE WATER WELL machine (steam,) mud screw and drilling tools. Call S.S. PHONE MAIN 3854.

MASSAGE—
And Other Baths.

BATHS, MANICURING PARLORS. 216 W. BROADWAY, Room 6. Hours 9 a.m. to 9:30 p.m.

MISS STONE, MANICURING, FACE AND scalp treatments. 740 S. SPRING, suite 1.

MADAM HIBBARD, VIBRATORY, MAG- netic massage. 1135 S GRAND, near 12th street.

FACE MASSAGE AND SCALP TREAT- ment. 529½ S. SPRING, formerly 963 S. Hill.

HYGIENIC BATHS, 260 W. 5TH ST., ROOMS 13-23. NEW MANAGEMENT. 9 A.M. TO 12 P.M. CLOSED SUNDAYS. MRS. ANNIE F. WIGGERS. HATTIE ZIMMER, ASST.

KELLOGG METHOD MASSAGE, BATHS, chiropody, turn rooms; 10 a.m. to 10 p.m. 520 S. BROADWAY.

MISS HILL, VIBRATOR AND ALCOHOL treatments. Hours 10 a.m. to 10 p.m. 705 CROCKER ST.

MADAM HIBBARD, VIBRATORY, MAG- netic massage. 1135 S. GRAND, near 12th street.

NERVOUSNESS, LOSS OF VITALITY, IN- somnia and St. Vitus dance successfully treated. 1147 S. HOPE ST. Phone F6071.

ELECTRIC BATHS, VIBRATORY TREAT- ments. New York operator, 321½ S. MAIN, Suite 14.

EMMA ERICKSON, GRADUATE SWEDISH masseuse. For appointments, call 2161½ W. SECOND ST., room 14.

MAGNETIC MASSAGE, MRS. DAVIS, 317½ W. First, Room 6.

BATHS AND SCIENTIFIC MASSAGE, 113 SOUTH BROADWAY, Room 220.

MANICURING, FACE AND SCALP MAS- sage. 218 S. BROADWAY, Suite 225.

BATHS AND SCIENTIFIC MASSAGE. 213 SOUTH BROADWAY. Room 220.

NURSES—
With Experience.

WOMAN'S HOSPITAL,
1246 SOUTH FLOWER ST.
Exclusively for women and children; con- finement cases; best of nursing. Terms to suit. PHONE F6134.

A PRIVATE HOME BEFORE AND DUR- ing confinement, reasonable, large grounds, home comforts. MRS. E. SCHARDIN, 920 W. 11th st. Main 6526.

GRADUATE NURSE RECEIVES INVALIDS. Special care given elderly people. 1327 FOURTH ST., Santa Monica.

GRADUATE NURSE RECEIVES INVALIDS. Special care given elderly people. 1327 FOURTH ST., Santa Monica.

GRADUATE NURSE RECEIVES PATIENTS at home. Phone 826265 or WILSHIRE 2982.

A QUIET HOME FOR ONE OR TWO CON- finement cases with competent nursing, rea- sonable terms. TELEPHONE 23193.

PHYSICIANS—
With Office and Hours.

DR. UNGER, REMOVED TO THORPE BLDG., 132 N. Broadway. Hours, 10-12, 2-4. Non-surgical treatment of women.

MRS. ZIMMERMAN, GERMAN MIDWIFE. 2306 ADAIR ST. Phone Home 28196.

MRS. HAUSLER, MIDWIFE, 23 YEARS' experience. 726 E. 21ST ST. Home 21710.

SHIPPING—
And Forwarding.

MOVING, PACKING, SHIPPING—
FREIGHT FORWARDERS
TO EASTERN POINTS AT REDUCED RATES IN CONSOLIDATED CARS.
GET OUR PRICES.
COLYEAR'S VAN & STORAGE CO., 509 S. MAIN ST.
Home F6171. Main 111.

TYPEWRITERS—
Of Various Makes.

TYPEWRITERS OF ALL MAKES—
SOLD, RENTED, REPAIRED.
We have the largest stock to choose from and our prices are the lowest.
FIRST-CLASS TYPEWRITERS RENTED, $5.00 FOR THREE MONTHS.
Every machine is in perfect condition. The $5.00 applies if machine is purchased. Typewriter paper 40c box. Carbons 20c doz.
AMERICAN WRITING MACHINE CO., 716 SOUTH SPRING STREET.
Phones. Main 3958. A4913.
REMEMBER THE ADDRESS.

TYPEWRITERS—TYPEWRITERS.
Special bargains on every machine in stock. We have three hundred to select from. Write for special quotations, or call and select your machine.
TYPEWRITERS RENTED 3 MONTHS, $5.00.
Home F2503. 245 S. Broadway. Main 5403.
Los Angeles Typewriter Co.

RENT FROM THE MANUFACTURER; NO. 3 Olivers, three months for $5; No. 5 Olivers for $5 per month. THE OLIVER TYPEWRIT- ER AGENCY, Fifth and Olive. Phone F2534 or Main 2067.

FORMAL ACTION TAKEN.

Stockholders of the Salt Lake Rail- way at a meeting at Salt Lake City to- day authorized the retirement of the existing $60,000,000 bond issue, and the issuance in its stead of $70,000,000 bonds on that mortgage. It is un- derstood that this action was taken to provide a fund which will be utilized in building branch lines and making improvements on the road.

Political.

SHOW PERKINS AS THE BACKER.

His Connection With the Roosevelt Boom.

Munsey Lets Third Termers Have Rooms Free.

McKinley Confident that Taft Will Be Re-elected.

[BY A. P. NIGHT WIRE TO THE TIMES.]

WASHINGTON, March 4.—The na- tional Taft headquarters in Washing- ton today gave out the following state- ment:

"Senator Joseph M. Dixon of Mon- tana, the new chairman of the Roose- velt National Committee, took formal charge of the campaign of the former President for renomination by of- ficially opening spacious headquarters in the Munsey building in Washing- ton.

"This building is owned by Frank A. Munsey, the well-known publisher of Munsey's Magazine, and owner of a string of newspapers in eastern cities. He is the personal and inti- mate friend of George W. Perkins of New York, director, and formerly chairman of the Finance Committee of the International Harvester Com- pany. Mr. Perkins is given credit by Walter L. Houser, director of Sena- tor La Follette's campaign, for being the 'good angel' of the Roosevelt Presidential boom, which means he is the campaign collector as well as a substantial contributor to the Roose- velt campaign fund.

"That the Roosevelt committee, through the personal campaign con- tributions of such gentlemen as Messrs. Perkins and Munsey and their associates, is 'well heeled' financially either by actual money contributions or by the gratuitous lender of head- quarters' rent free, is manifest by its various activities. Because of his close association with Mr. Perkins, who personally financed, in large part, the beginning of the Roosevelt boom for the Presidency, Mr. Munsey is now part and parcel of the Roosevelt movement and the location of the na- tional Roosevelt headquarters in his fine building in the national capital, therefore, becomes especially signifi- cant.

"The enthusiasm with which the Roosevelt boomers took possession of their new headquarters today led one of them in an unguarded moment to say that a letter, purporting to have been written by a head of the steel trust to his employees ordering them to work for Taft, was in the posses- sion of the Roosevelt managers and 'would be sprung as an offset' to the undenied charge of Mr. Houser that men high in the councils of the United States Steel Corporation and the International Harvester Company openly were supporting Mr. Roose- velt.

"The remarkable fact about this alleged letter is that the only copy in existence, if it exists at all, seems to be in the sole possession of Mr. Roosevelt's campaign managers. Of their ability, by reason of their in- timate connection with Mr. Perkins and others, to know what the United States Steel Corporation is doing or contemplates doing to escape the charges made openly by Mr. Houser, representing Senator La Follette, there can be no dispute. So far as Mr. Taft's campaign managers are concerned, they would have remained in total ignorance of the 'frame-up' had not one of Mr. Roosevelt's boomers let his enthusiasm get the better of his judgment."

M'KINLEY'S STATEMENT.

Representative William B. McKin- ley, director of the Taft headquarters, made an optimistic statement to newspaper men today declaring that Mr. Taft's nomination and election are certain.

"I am thoroughly convinced of Mr. Taft's success at the convention in June and at the polls in November," he said. "Our preliminary canvass of the country shows that the President is gaining steadily in the confidence of the average citizen. With hardly an exception every primary and con- vention held to date had indorsed the administration, and instructed dele- gates for Mr. Taft. This is true in parts of the country commonly re- garded as hostile to the President.

"I am satisfied that Mr. Taft will have more than two-thirds of the delegates to the Chicago convention. The splendid achievement of the ad- ministration, the steadfastness of the President to move forward for a na- tional progressive programme, his re- fusal to play politics in the Presiden- tial office and his square dealing to- ward all classes of our people, are becoming understood in the country at large. He has already won the nomination and he will win the elec- tion."

FLASHES
By Wire to The Times Yesterday

SALIDA (Colo.) The Denver and Rio Grande westbound Continental Limited was derailed near here yesterday, causing the death of Fireman G. M. Elliott, Engineer James Stewart and A. Guttshall and Fire- man William Sudduth were

Cities and Towns of Los Angeles County.

NEWS REPORTS FROM CORRESPONDENTS OF THE TIMES.

Pasadena.

ACTIVE WOMAN PASSES AWAY.

Heart Disease Claims a Crown City Pioneer.

Liquor Agitation Talked Out in Caucus.

Vanderbilts Draw About the Cloak of Reserve.

[Office of The Times, No. 36 S. Fair Oaks Ave.]

PASADENA, March 5.—Mrs. Anna Shultz Pierce, who had long been one of the most active workers of the John F. Godfrey Women's Relief Corps, No. 45, of this city, and who was one of the best known and best liked women in Pasadena, died suddenly of an affliction of the heart, at her home, No. 752 East Colorado street, early yesterday afternoon. She was 68 years of age and had been a resident of Pasadena eighteen years.

Mrs. Pierce was a past president of the local corps and past junior vice-president of the Women's Relief Corps of the Department of California and Nevada. She had long been a member of the local Auditing Committee, and held this office at the time of her death. But it was not so much because of offices with which she was honored, as it was because of the active interest she took in the Pasadena affairs that her death is mourned by many friends. She was also a prominent member of the First Methodist Episcopal Church.

She was born in Norway, but lived for many years in Missouri Valley, Iowa, before coming to California. Her husband, Anthony Pierce, died about a year ago, and she leaves only nieces and nephews. One of the latter, Oliver Jesme, of New York, was visiting her at the time of her death.

Funeral arrangements have not yet been made.

HOLD LIQUOR CONFERENCE.

The new Citizens' Association, whose object it is to defeat the proposed amendment to the city charter, which if adopted, will prevent the delivery of liquor within city limits, held a joint meeting with several temperance advocates at its office in the Chamber of Commerce building yesterday afternoon.

As a result of the conference, C. J. Willetts was asked to draw three proposed amendments. When these shall have been prepared the temperance representatives will be asked to meet with the Executive Committee of the association. Hope is held out that one of the three may be acceptable to both sides.

The association members say they want a "safe and sane" proposition to vote on at the proposed charter revision election to be held the last of May. They would avoid strife by getting together with the temperance element beforehandt if possible.

The Citizens' Association was represented by William F. Knight, Samuel S. Hinds, J. C. Brainard, Harry Geohegan, John McDonald, Frank D. Hogan, A. E. Edwards, D. W. Herlihy and Charles N. Post. The City Temperance Commission was represented by Rev. Robert Freeman and Leo G. McLaughlin. Other temperance representatives were Rev. Albert Hatcher Smith, and J. H. Merriam.

SHROUDED IN SECRECY.

With the same impenetrable privacy that characterized their arrival in the city last Sunday, Mrs. Elsie French Vanderbilt and her son William, Mr. and Mrs. F. Lathrop Ames of Boston, and G. Amory of Boston and W. P. Borden of New York, left the city yesterday for Riverside.

The party left Pasadena in an automobile, to be met by William B. Jones, manager of their trip, and their car, elsewhere. They would see no one, nor would Jones say anything. Although the party still retains the suites that it took at the Motel Green, Jones declared yesterday afternoon, in the only statement which he made, that they would not return to the city.

CASE GOES TO COURT.

The preliminary examination of M. J. Condory, who was arrested last Saturday at the home of Mrs. "Jack" Cudahy, and who is held on a charge of attempted burglary, will be held before Justice of the Peace McDonald at 2 o'clock next Thursday afternoon. Condory was arraigned yesterday. His bail was fixed at $500 and he was taken to the County Jail in Los Angeles to await the Thursday hearing.

MAY DISTRIBUTE CARDS.

Instead of allowing the Associated Charities to post placards on telephone poles on downtown street corners, calling attention to the anti-expectoration ordinance, the Police Commissioners will permit printed cards to be distributed. Mrs. Seward Simonds, chairman of the committee of the organization, which has the matter in hand, appeared before the commission yesterday.

Several other matters were taken up by the commissioners. On motion of Commissioner McCament, an appropriation, not to exceed $500, was granted for the purchase of new water hydrants and boxes, and another one of $500 for pipes and fittings, to provide better means of caring for the grass in parkings on Orange Grove avenue, between Colorado and Columbia streets.

Contracts for 2000 feet of fire hose also were awarded.

WILL VOTE TODAY.

The much-discussed question of whether the proposed new city garbage incinerator is to be built on the South Raymond avenue site that was selected for it by Mayor Thum and the City Council, in the Arroyo Seco, or in the San Gabriel wash, near Azusa, will be answered today. Polling places will open at 6 o'clock this morning and close at 6 o'clock tonight.

The problem was the subject of many arguments and the issuing of statements yesterday. Each site has its supporters, and the vote will probably be a heavy one.

CITY BRIEFS.

Dr. Henry C. Maybe of Boston, a well-known authority on missionary work, will speak at the First Baptist Church tomorrow, Thursday and Friday nights.

A number of Pasadenans will attend a basket picnic to be given at Sycamore Grove, near Los Angeles, by former residents of Chatauqua county, New York, next Saturday.

The police were notified yesterday of two burglaries. One hundred and sixty-six dollars was taken from a cottage at the Hotel Maryland, occupied by employees, and harnesses, valued at $40, from the barn of the Pasadena Outfitting Company, corner of Raymond avenue and Center street, last Saturday and Sunday respectively.

Artists' materials at Wadsworth's. Indian baskets. Wigwam, 61 N. Euclid.

Hotel Vista del Arroyo, Pasadena. Foothill ranches. H. L. Hayman, La Canada.

WERE SAN PEDRO FISHERMEN.

Men Arrested at Oakland on Charge of Smuggling Were Ignorant of Law Say Relatives.

SAN PEDRO, March 4.—The fishing launch Morning Star and the two Italian fishermen, John Carese and Jose Descaria, who were captured in the Oakland estuary by immigration officials last Saturday evening, having on board twenty-one contraband Chinese, which were being smuggled in from Ensenada, are well known at San Pedro. Carese and Descaria formerly operated the Morning Star as a fishing smack out of this port and were here only about two weeks ago, leaving at that time for San Diego.

Harry Lynch and Dick McCarron, also named in the dispatches, and alleged to be implicated in the smuggling plot, are well known here. Lynch, who has been away from San Pedro for several weeks, is one of the most prominent boatmen on the bay, operating a string of launches for fishing parties and pleasure excursions. Dick McCarron was formerly a saloon man in Los Angeles, and is a property owner here.

Friends here of both Lynch and McCarron are loath to believe either of them are implicated and believe, as far as Lynch is concerned, that it is a case of mistaken identity. However, acquaintances of Lynch along the water front are unable to give any accounts of his whereabouts.

Alex Carese, a prominent member of the local Italian colony here, stated this afternoon that John Carese, who is a cousin of Alex Carese, and Jose Descaria own the Morning Star. Both are young Italians, about 24 years of age, and are able to speak English only imperfectly. Both have been in the United States but a short time and are unfamiliar with the laws and customs of the country, and Alex Carese states that if they are implicated in the alleged smuggling plot, they have been led into it by some wily American.

WILL TALK MATTER OVER.

South Pasadena Civic Bodies Will Wage Vigorous Campaign for Needed Improvements of Thoroughfare.

SOUTH PASADENA, March 4.—That the progressive citizens of this city do not intend to permit an important improvement downed through the efforts of misinformed or misdirected property owners of the Huntington drive district is evident from a meeting called Wednesday evening, March 6, by the Oneonta Civic League, which will be held at the home of R. G. Hillman, No. 1800 Fletcher avenue. All who have an interest one way or another, are urged to attend, for at that time the whole situation will be laid before the people, and every fact connected with the paving made public.

Protests will be heard at the meeting from those who oppose the improvement, and members of the Chamber of Commerce and the Oneonta League will be prepared to combat with actual facts every argument which has heretofore been advanced against the work.

NEWS BRIEFS.

At the regular meeting of the Woman's Improvement Association Wednesday afternoon, March 6, the programme was to have been given by Charles Frederick Holder, who was to speak on "How We Obtained California," but on account of illness it will have to be postponed. In his place will be substituted Miss Margaret Grant of Highland Park, who recently returned from a trip around the world. She will take for her subject "Oberammergau." Mrs. Otis Byers Manchester will give current events and Mrs. Charles L. Allen will be hostess for the afternoon.

Residents of Buena Vista street have presented a protest to the Board of Trustees, objecting to the paving of that street, until permanent sewers and other underground work was in, including the light and telephone wires, which are to be run through conduits, according to plans now under discussion. The protest has been filed and work will probably be withheld in accordance with the terms of the request.

Among sculptural work that is attracting much attention at the Los Angeles architectural exhibition in Barker Brothers' annex, are the pieces of Miss Maude Daggett, daughter of C. D. Baggett of Columbia Hill.

TROPICO.

TROPICO, March 4.—At a meeting held by a number of business men of Tropico, at the City Hall, J. W. Oliver, F. E. Peters, C. A. Bancroft, John Hobbs and Daniel Webster were chosen as candidates for City Trustees. The city election will be held April 12, and the citizens of Tropico are awakening in sufficient time. S. M. Street, present City Clerk, is an aspirant to succeed himself. Mr. Street has two opponents, Mrs. Myra C. K. Shuey and Mrs. Lou Gregory. The two last-named candidates have both had years of experience in clerical work, and are making strenuous efforts to rally a large number of votes.

CLAREMONT.

CLAREMONT, March 4.—At a mass meeting of the citizens called at the City Hall Friday night the following men were placed in nomination for city offices: Maurice Weinlke and F. W. Baughman, for City Trustees, Sam Rupert for City Clerk, and W. N. Beach, for City Treasurer. The municipal elections will be held in April.

Mrs. Ida Blakeslee, instructor in piano in Pomona College from 1904 to 1911, died very suddenly at her home here last night. Mrs. Blakeslee was a graduate of the Cincinnad Conservatory of Music and of the Oberlin Conservatory and was a very popular and beloved teacher. She had been ill for some weeks of nervous prostration, but the end came unexpectedly to all her friends.

The funeral will be held the latter part of the week as soon as her husband and son who are in business in the East, can reach here.

The baseball team of the junior class of the High School have won for themselves the championship of the school, after a series of highly exciting games

Long Beach.

HEAVY SWELLS THREATEN PIER.

Long Beach Pleasure Wharf May Be Destroyed.

Board of Public Works Will Utilize Oil.

Water Trouble May Result in Recall.

LONG BEACH, March 4.—The southeaster which is prevailing today has brought uneasiness to the Board of Public Works regarding the pier, and, until the present storms abate, constant watch day and night will be kept on the structure.

At noon today an order was issued closing both decks to traffic, and the only occupants of the outer wharf this evening are the fish-market employees and the wharfinger and his assistant. The order to close was given because of the condition of the ocean and barometer prospects that the storm would grow worse. So far there has been no material damage, although the surging swells give to the outer end the sensation of "weaving around" a bit.

During last night two of the broken caissons were wrenched loose from their upper supports and dropped to the bottom of the ocean, luckily missing the wooden piling as they fell. The caissons were under the west end near the fishing-tackle booth. Today several fender piling were wrenched loose and the railing along the south side was partially wrecked. All loose piles are being closely watched and will be cut away as soon as they threaten danger.

Should the storm grow worse it is probable that the Board of Public Works will repeat the plan found successful in others years of taking a tank of crude oil to the outer wharf and, by means of a pipe elevated out over the water, drip the oil upon the incoming waves. The oil drips on the water and follows the tide around the pier and when the huge waves strike the little stream they break harmlessly and calm water results in and around the pier north of the oil breakwater.

Next month the people of Long Beach will vote upon a bond issue of $110,000 for permanent repairs to the pier, and meanwhile the city authorities will take every method of preventing any serious damage to the structure.

MAY RESULT IN RECALL.

Mayor Hatch, who has an insurgent majority of the Water Commission on his hands, is said to be considering the introduction of an ordinance in Council, repealing the present ordinance, under which the Water Commission holds office, and substituting another which will dissolve the present board and give the Mayor more control over the department. In this event friends of the rebellious commissioners say they will invoke the referendum and carry the matter direct to the people. They claim that the majority of the commission are conducting the affairs of the department on business principles and that the Mayor desires to use the commission to pay off political favors, which the Mayor strongly denies.

TWINS CELEBRATE.

In fairly good health, and hoping a recurrence of many more natal days, Thomas G. and Robert S. Holmes, twins, last week celebrated their eightieth birthday anniversary, and are the oldest twins in the West, if not in the United States. Both are patriarchal in appearance with flowing white beards and white hair. The brothers are devoted to each other and have been together for most of their lives. Thomas is married and has a large family, but Robert has remained a bachelor. They are natives of Canada, but came to the United States early in manhood and for thirty-one years held the postmastership of Albion, Minn. They came to Long Beach nine years ago.

Henry Peters, aged 65 years, who was injured by a fall from a moving street car a week ago, died last night at his home. Although in poor health, it was thought the fall hastened his death and at the request of his relatives, Coroner Hartwell will hold an inquest tomorrow afternoon. The deceased was a native of Holstein, Germany. He leaves a widow and several children.

Detective O'Rourke went to Ocean Park today to examine the loot found in possession of the Crawford brothers, arrested there Saturday night. Within the past two months Long Beach suffered from a number of burglaries, and it is probable that the two brother crooks were responsible, especially as it has been ascertained that for a number of weeks they were registered at the Havencroft, and though hailing from Ocean Park, remained here, they said, because of the fishing, boating and Pike amusements. They left Long Beach last Tuesday.

NEWS BRIEFS.

Two hanks of tobacco raised in the back yard of Ed Erickson, on West Fourth street, have been placed on exhibition at the Chamber of Commerce. The seed was brought from Wisconsin three years ago. He planted the seed last April and recently the plants, of which there were two, ripened, and after they were cured Erickson found he had an excellent grade of Spanish tobacco.

Dan Smith, the 17-year-old boy who broke into a grocery store yesterday for something to eat, and was captured on a return visit, is still in jail, awaiting replies to inquiries sent out by Chief Moyer concerning him.

Residents of American avenue, north of Anaheim street, are up in arms over the acceptance of street paving by the Board of Public Works. The traffic is very heavy over the road, and it is said that the paving is not showing up well from a wearing point of view, and property owners threaten to resist payment assessments.

Burglars yesterday paid a return visit to the premises of A. C. McNie, a local grocer, and from a shed in the rear took two dress suits and three ladies' gowns, which had been cleaned and hung up to dry.

NEW POSTAL BANKS.

WASHINGTON, March 4.—[Exclusive Dispatch.] Among the offices where postal banks will be established April 1, are: Avalon, Covina, El Centro, Lindsay, Taft, Venice.

Ten Counts.

WHERE SHOE IS SURE TO HURT.

BOSTON GRAND JURY INDICTS MAN HELD HERE.

The Findings Implicate Freeport Manufacturer and Woman, Who Is Asserted to Have Received Money He Is Alleged to Have Stolen, and to Have Sheltered Him.

Arthur Willis Shaw, who is being held by the Los Angeles police on a charge that he absconded with funds of the S. A. W. Shaw Shoe Company of Freeport, Me., was indicted by the Boston grand jury yesterday, according to a dispatch received here last night. Mrs. Georgia M. Stuart of the Albermarle Chambers, Back Bay, Boston, who is alleged to be Shaw's accomplice, was also indicted.

The indictments, one of which contains eight counts and the other two counts, charge Shaw with the larceny of funds and Mrs. Stuart with having received stolen money and being an accessory before and after the fact.

In the indictments it is charged that between January 12 and February of this year Shaw took about $19,000 in money from Boston banks deposited to the credit of the S. A. W. Shaw company and to the Cumberland Shoe Company and with that money bought securities. It is alleged that Mrs. Stuart received the securities thus bought. Shaw is charged not only with having stolen the money, but also the securities he bought with it after he had made the alleged theft of the funds.

Mrs. Stuart is charged on all the counts of larceny against Shaw with being accessory before and after the fact, with having incited him to commit the larcenies and with having harbored, concealed, aided and protected him after the larcenies.

PLENTY OF TIME TO LEARN.

Young Man Who Is Shy on Information Is Sent to the Chain Gang for Six Months by Police Judge.

Henry Jones was quite inoffensive looking when he was arraigned before Police Judge Frederickson yesterday. He was arrested in a South Broadway department store, and was accused of being a vagrant. His examination showed to what extremes judges are sometimes put.

"What's your name?" asked the court.

"Henry Jones," replied the young man in a low voice.

"Where do you live?"

"Los Angeles."

"How long have you lived here?"

"About all my life."

"Born here?"

"Yes, sir."

"Where in Los Angeles do you live?"

"Downtown."

"Where downtown?"

"Below Los Angeles street."

"How far below Los Angeles street?"

"About two blocks."

"What's the number of your house?"

"I don't know."

"How do you get there when you want to go home?"

"Oh, just walk there."

"Where does your father live?"

"Los Angeles."

"What does he do?"

"Fireman."

"I'm going to give you just what you deserve, six months on the chain gang. When you get out of jail perhaps you will have learned where you live."

PROTECTION AT EL MONTE.

Citizens of El Monte appeared before the Board of Supervisors yesterday with a complaint that the Mercereau Bridge Company, which has the contract for the protection work on the San Gabriel River near that place, was not following the plans of the engineer, with the result of throwing the water to the east bank of the river. The error was ordered corrected, and the engineer was also authorized to make use of several hundred piles to be driven on the east side of the river at that point, providing the citizens raise the money to have them driven by the contractors now on the ground. The piles cost between $4 and $5 each and the driving of them costs in excess of this amount.

DISINCORPORATION OPPOSED.

Eagle Rock People in Mass Meeting Commend Present Administration and Name Set of Candidates.

EAGLE ROCK, March 4.—A large audience, which filled to overflowing Symphony Hall on Saturday evening, met as a mass meeting to discuss the petition to vote on disincorporation. This meeting was called by and for those interested in the city as at present governed, but free rein was given to everybody to ask questions and speak for or against disincorporating. Godfrey Edwards, of the firm of Edwards & Wildey, who was against incorporating a year ago, was chairman of the meeting, and many more were present who took the same view a year ago. All these spoke in favor of a city and in support of the present administration. A few were present who favored disincorporation, and they were the ones who worked hard for city organization originally.

A motion was made and discussed and carried with only three dissenting votes that it was the sense of the meeting that Eagle Rock continue as a city of the sixth class. The present city officers were voted a unanimous indorsement.

Nominations for candidates for city officers were proposed and the following were indorsed: For Trustees (five to elect,) H. E. Needham, H. S. Bourne, Dr. George E. Cox, W. H. Norwood and G. B. Carr. The first three are at present members of the board. C. W. Young was indorsed for City Clerk and Fred E. Biles for Treasurer, both incumbents.

Won Recruits on the Mat.

[London Chronicle:] As to recruiting, a jolly expedient was adopted by an army captain in India. A powerfully built man and good athlete, he found in an appeal to the sporting instincts of the Sikhs a way of filling up his regiment. Arrived at a district, he would challenge all to wrestle for a stake which included enlistment if his opponent lost. This plan not only won recruits, but recruits of the right sort, since only the fit and athletic ventured to try conclusions with the burly Englishman.

ANOTHER BROWN WINS.

WASHINGTON, March 4.—[Exclusive Dispatch.] There has been an exciting contest over the appointment of a postmaster at Corona to succeed Postmaster Brown, who wishes to retire and enjoy well-earned ease. Congressman Smith today settled the contest by announcing that W. L. Brown, no relation the incumbent, would be appointed.

FASHION SHOW POSTER OUT.

The Poster, first herald of the united fashion show, appeared yesterday in the windows of the Broadway stores.

The young lady pictured there seems the very embodiment of fashion and of spring.

Attired in a softly-flowing gown of white, with broidery and fringe, she stands beneath a pergola of white, laden with blossoms of the wistaria.

The Retail Merchants' Association asked a number of local artists to submit posters, from which committee selected the one presented in the windows, as the emblem of this season's show. The successful competitor, Miss Hilda Hassey, is an eastern artist, who has lately come to Los Angeles. She was educated in the art centers of Europe and her work shows genuine ability as well as a graceful facility.

The Los Angeles fashion show will open on March 14 and will continue during the 15th, and 16th.

Each of these style exhibits has outdone the previous one and although it seemed as though last fall's exhibition had reached the most supreme height, even greater excellence is promised in the forthcoming event.

HUMAN RADIOACTIVITY.

A German Professor Demonstrates that the Organs of the Body Contain a Substance Similar to Radium.

[Elektrotechnischer Anzeiger:] The tests of R. Werner and others have proved that ordinary physical bodies have an effect on photographic plates. As it was suspected that this might be due to radioactive action, Dr. Albert Caan of Heidelberg made extensive tests, investigating the radioactivity of the human organs by means of the Bercker emanometer.

This instrument gives account of every emanation and radioactive action, and consists in the main of a shaking tank and an electric measuring instrument connected with each other by a rubber tube ad electric wires. The measuring instrument is a Wulf wire electrometer connected to a 200-volt storage battery, and a powerful microscope through which readings are taken. Dr. Caan examined forty-one different organs, coming from twelve different persons, reducing 100 grains of each organ to ashes, and placing it into the emanometer. In every case he found the presence of a substance which made the air electrically conductive. Whether this substance is identical with radium cannot be said with certainty. But all indications point to the conclusion that the substance is radioactive. The activity of the brain is especially high, the heart and liver are less active, and the kidneys and spleen are almost entirely inactive; the lungs again show great activity.

Social position, calling, life and the location from which individuals come have every little influence on the radioactivity of the organs. Increasing age increases the quantity of radioactive matter. Only a few cases have been investigated so far to find what difference health or disease make in this connection, but it seems that diseased organs have a higher radioactivity.

As regards the origin of radioactive substance seemingly present this might come from the food and drink or else from the air inspired. Both hypotheses could be harmonized with the phenomenon of increasing radioactive substance with growing age. No conclusion can as yet be reached in the vital activity of the cells of the human body.

Why Politeness Has Decayed.

[London Mail:] The Rev. R. S. de Courcy Laffan, rector of St. Stephen's, Walbrook, preaching on "Manners," said in this country we had never been a people, perhaps, with a very high conception of what manners should be.

In an omnibus the other day he saw one of a party of foreigners raise his hat to the conductor. Two English people said to each other, "What fools these foreigners are!" A great many people argued that it was a good thing forms of politeness were becoming obsolete. In the days of the motor, the typewriter and the telegraph we had no time for such things.

The real reason why politeness had decayed was that people did not want to be bothered.

Strange Insurance.

[Baltimore American:] Lloyd's have insured people against many strange things, but few quainter inquiries have been made than that of an undertaker of London, who asked the other day at what price underwriters would relieve him of any liability from shocks caused to private people by his coffins being taken to the wrong houses at night.

Underwriters did not feel themselves competent to quote a premium offhand, but expressed their willingness to consider the proposition provided details were supplied, such as the annual turnover, the number of such shocks known to have been given, and their severity.

RHEUMATISM CANNOT EXIST

In the human body if you will use Trunk's Prescription for Rheumatism and Gout. It is ridiculous, absurd and preposterous; in fact, it is a pity and a shame to talk about Rheumatism and Gout, much less suffer with it, either inflammatory, muscular, sciatic or any other form of Rheumatism.

Trunk's Prescription for Rheumatism and Gout sells for $1.50, or six for $7.50. This Prescription does not ruin the stomach, it does not depress the heart. Eat all the meat and good food you wish while taking Trunk's Prescription. It does not contain any Mercury, Salicylate of Soda, Oil of Wintergreen or narcotics of any kind, but it absolutely and positively overcomes any kind of Rheumatism or Gout on earth. What more do you want? There is nothing just as good, and it is impossible to get something better. It is also an excellent Liver Medicine.

For sale at The Off & Vaughn Drug Co., 352 So. Spring St., Los Angeles.

A FEW DIAPEPSIN WILL REGULATE A BAD STOMACH IN FIVE MINUTES

It is so needless to suffer from Indigestion, Dyspepsia, Heartburn or a sour, gassy, upset Stomach.

"Really does" put bad stomachs in order—"really does" overcome indigestion, dyspepsia, gas, heartburn and sourness in five minutes—that's what—makes Pape's Diapepsin the largest selling stomach regulator in the world. If what you eat ferments into stubborn lumps, you belch gas and eructate sour, undigested food and acid; head is dizzy and aches; breath foul; tongue coated; your insides filled with bile and indigestible waste, remember the moment Diapepsin comes in contact with the stomach all such distress vanishes. It's truly astonishing—almost marvelous, and the joy in its harmlessness.

A large fifty-cent case of Pape's Diapepsin will give you a hundred dollars' worth of satisfaction or your druggist hands you your money back.

It's worth its weight in gold to men and women who can't get their stomachs regulated. It belongs in your home—should always be kept handy in case of a sick, sour, upset stomach during the day or night. It's the quickest, surest and most harmless stomach doctor in the world.

AUTOMOBILE INSURANCE.

Missouri State Commissioner Prescribes Rules to be Followed By Companies and Machine Owners.

[St. Louis Globe Democrat:] After conferring with the automobile associations of St. Louis and Kansas City and representatives of liability insurance companies, Frank Blake, State Superintendent of Insurance for Missouri, has announced the following conditions under which insurance companies may insure automobile owners against losses resulting from accidents:

"No policy to be issued to automobile owners who have the reputation of being reckless drivers, or who employ reckless chauffeurs. The immoderate uses of intoxicating liquor by the person who drives the car shall be deemed recklessness under this ruling.

"Policies shall be canceled where the State license granted to owner or chauffeur is revoked by the Secretary of State, on account of a violation of the State automobile law, or where the superintendent orders a cancellation. A list of persons not eligible to carry insurance is to be maintained in the large cities.

"No policy shall be delivered to any person until a State license has been secured by the owner of the car and also by the chauffeur, if any is employed; but binders may be issued, good for ten days, to enable the applicant desiring insurance to procure the necessary license."

"The purpose of my recent ruling in reference to liability insurance on automobiles," Mr. Blake said, "was to prevent the loss of life and injuries occasioned by the careless driving of motor cars. After conferring with the representatives of the liability insurance companies, the automobile clubs of St. Louis and Kansas City, and Secretary of State Roach, an agreement has been reached by which the purposes of my ruling can be accomplished without prohibiting liability insurance from being written for those whose motor cars are carefully operated.

"Under the State law, if a car is run in excess of twenty-nine miles an hour, it is presumptive evidence of lack of care and it is made a felony if a driver leaves the place of the accident without stopping and giving his name and address to the injured party, or to a police officer. It is also made the duty of the trial courts and the clerks thereof to notify the Secretary of State when a person has been convicted under the act, and the Secretary of State has power to revoke licenses issued to either owner or chauffeurs, upon recommendation of the trial courts. This portion of the law has not heretofore been complied with by the clerks and the courts in all cases, and their attention will be called to the provisions of the law, and steps taken by Automobile Inspector Long to see that the notices are forwarded to the Secretary of State, who will at once forward them to me, and I will see that they get into the hands of the insurance agents.

"If this plan does not reach the evil I am trying to correct, I will submit a bill to the next Legislature which will suppress all liability insurance on automobiles in the State."

A Family Cat.

[New York Herald:] Peter Dell of Pittsfield, Mass., has the champion Maltese cat of the Berkshires. Just three weeks ago Dorlis placed fifteen eggs under a setting Plymouth Rock hen. The hen died Friday and immediately tabby, whose "home" is close by, assumed charge of the eggs. And today there came chirping from these fifteen eggs fourteen chicks. Furthermore, tabby has fifteen brand-new kittens to keep them company.

Schools and Colleges.

GIRLS' COLLEGIATE SCHOOL

Academic—Post-graduate Courses—Twentieth Year—Kindergarten Grade Well.

Upper School
Adams and Hoover sts.
"Casa de Rosas"
Miss Parsons and Miss Dunnen, Principals.
Tels.—24256, West 737.

Lower School
949 W. Adams st.
Opposite "Casa de Rosas"
Miss Thomas and Miss Musgrove, Principals.
Tels.—22227, West 4333.

HOLLMAN Business College

The BEST and most PROGRESSIVE BUSINESS COLLEGE, conducted along lines of broadest success. Rates, 3 mos., $32.50; 6 mos., $55. 100 Coulter Bldg., 213 S. Bdwy. Phones—A1309, Bdwy. 2540.

EGAN SCHOOL

Entire Top Floor Majestic Theater Bldg.

Music and Drama

Send for catalog. Phone F2665.

The Orton School FOR GIRLS

Twenty-second Year.
154 S. Euclid Ave, Pasadena. Special, general and college preparatory courses, art and music. Outdoor study. Home Tel. 594.

The Isaacs-Woodbury Business College

5th floor Hamburger Bldg.—100 feet above street noise. Leader since 1884—strictly business. Begin now. "Books Free.

URBAN Military Academy, 300 So. Alvarado St.

The Military School With the Home Life. Phone—52647.

HOLLYWOOD SCHOOL

For Girls. Sunset Boulevard and Hay avenue. Boarding and Day School for Girls. College Preparatory and General Courses. Phone 57504. Laurel Canyon car.

CALIFORNIA SCHOOL

For boys. Boarding and Day. Open all year. N. William Brick, M.A., Principal, 1933-53 Lovelace Ave. Home 23673. Take Washington St. car.

Brownsberger Commercial College

953-955-957 West Seventh Street.

Offers the best to be had in commercial education. Free text books with all courses.

KENNARD'S POLYTECHNIC

BUSINESS COLLEGE.
1929 S. Grand Ave.
$10.00 a Month. Positions for Graduates.
A WEEK'S TRIAL FREE.

BOOKS FREE

Also All Supplies Throughout the Course.
LOS ANGELES BUSINESS COLLEGE
N.E. Cor. 8th & Hill. Call, Phone or Write.

DR. COLEGROVE, Dentist

452½ South Broadway, Corner 5th, Over the Bank.

WEBB'S HAIR TONIC.

Cures Dandruff—stimulates growth of hair—prevents falling. The best hair tonic ever produced. For sale by BOSWELL & NOYES. 50¢
300 South Broadway, Corner Third.

The Bootery Smart Shoes for Women 432 BROADWAY

Marlborough School for Girls

605 W. 23D ST.
22d Year Opens September 26.
A pleasant, refined home for thirty girls. General, special and college preparatory courses. Certificate admits to California, Stanford Universities and to Vassar, Smith, Mt. Holyoke and Wellesley Colleges. Special advantages in art, history, etc.
Mr. Waldo F. Chase, teacher of music.
Outdoor study, well equipped gymnasium, riding, tennis, etc.
No girls admitted under 14 years of age.
MRS. GEORGE A. CASWELL, Principal.
MISS GRACE WILTSHIRE, B. L., Associate Principal.

Marlborough PREPARATORY SCHOOL 636 West Adams Street

Between Chester Place and Figueroa. Residence and day school for girls under 14 years old. Careful home training. Thorough advancement irrespective of grade. Miss Anna Kzecht, teacher of Piano, Pupil of Godowsky. Relaxation method. Physical culture daily. Grammar, Spanish. Spring term, year, 1911-12 begins Tuesday, Sept. 26. Appointment may be made with the Principal by either telephone.
MISS IDA B. LINDLEY, M. A., Principal.

Von Stein Academy of Music

958 S. HILL ST.
For beginners and advanced students of piano, Voice, Violin, Viola, Cello, Cornet, Trombone, etc. Clarinet, Oboe, Saxophone, Flute, Drums, etc. Harmony, Counterpoint, Composition. Information and illustrated catalogue Free.
Phones—A3780, Broadway 1888.

Angeles Vista School

1844 St. Andrews Place.
Day and boarding school for girls. All departments; special courses in music, art, domestic science. Tutoring in all branches.
ETHELWYN WING, M. A., Principal.
Home 72344.

The Westlake School for Girls

Residence and day school. Accredited to Berkeley, Stanford and Eastern Colleges. Fall term opens Sept. 27. Catalogue on request. 617 SOUTH ALVARADO.

WORLD'S BRIEFEST, MOST PRACTICAL SHORTHAND. Dictation in 10 days. Can teach Gregg. Book-keeping. Typewriting. Spanish. Choice of studies. Six months, $50. Mackay Business College, successor to S. P. School, 724 South Broadway. Main 6

HARVARD SCHOOL—Military

Western Ave. Ten-acre Campus. Session the year around. Boarding and Day Pupils. Send for illustrated Catalogue.

...m Below the Tehachepi Pass.

NEWS FROM TIMES CORRESPONDENTS.

San Diego.

...SPIRACY CASES GO OVER.

...Diego Prosecutor Busy With Other Work.

...Capture Burglar Who ...Terrorized Town.

...-Patterson Case Is Drawing to Close.

...RNET WIRE TO THE TIMES.]

...EGO, March 4.—[Exclusive ...] The preliminary hearing ...ers of the I.W.W. charged ...piracy to violate the city ...ordinance, which was to take ...in the Justice Court today, was ...ed until Thursday. Two rea... are that the street speak... ...ey attorney since the with... ...f E. E. Kirk and that Prose... ...Fassett McKee of the District ...ey's office is busy trying an...

...Bryan is hopeful that the ...ury, which will meet tomor... ...will take up the matter and dis... ...with the hearing in his court.

..."Four Smoke" Jones, one of the ...ringleaders of the agitators in the ...city, spent last night in the ..."bull pen," used for holding frac... ...prisoners. Jones was creating ...disturbances and would give no heed ...to warnings of the jailer to keep ...quiet. The prisoner pleaded not ...guilty to a charge of vagrancy when ...arraigned in the Police Court this ...morning. He also demanded a jury ...trial, in default of bail was sent ...to the County Jail.

...SUSPICION TERRORIZED.

...Police found evidence today ...to confirm their belief that George ...Ross, alias the burglar who has been ...terrorizing San Diego for the past ...week, is a thief. Jewelry found upon ...the man when he was captured by ...Detective Robert Knapp last night ...was identified by the persons from ...whose home it had been stolen. ...Knapp found the burglar at ...Ross's home, and running to the ...house for help. Daleiden at... ...to escape but young Knapp ...and fought with the desper... ...for ten minutes before aid ...Edward Johnson was badly ...injured in aiding to subdue ...the man. The boy was also painfully ...bruised in the fight.

...DEFENSE WILL CLOSE.

...was a record day in the taking ...of testimony in the Thurston will con... ...Ten witnesses were called in ...behalf of Mrs. Katherine Tingley, de... ...fendant in the suit brought to break ...the will of the late Mrs. Harriet P. ...Thurston. But little time was re... ...quired for cross-examination. From ...the manner in which the case pro... ...gressed today it is believed possible ...that the defense will rest by the end ...of this week. The witnesses testified ...to the mental condition of Mrs. ...Thurston. They were F. S. Darrow, ...Clarence Darrow, Mrs. Margaret M. ...Fry, Frederick John Dick, Her... ...bert Dunn, L. J. Gill, Hugh ...McBeth, M. M. Berlin, Clara B. Per... ...kins and Mrs. Winifred Davidson.

...MAY REDUCE RATES.

...Because of the improvements made ...in the water departments and more ...especially the fire departments of ...the cities on the Pacific Coast, ...Secretary Board of Fire Under... ...writers sent to the Coast its chief ...engineer, George W. Booth of New ...York City, who arrived in San Diego ...today. Booth stated this morn... ...ing that he will spend ten days in ...San Diego, when he will go to Los ...Angeles for a similar stay, and then ...to San Francisco. Booth will go ...over every part of the city's water ...system, including the reservoirs, con... ...duits, pumping plants. He will ...report the improvements and ...changes in the city, recently in... ...stituted by the water department.

...He stated this morning that he ...was not on the strength of San ...Diego's water supply as an adjunct ...to fire and damage from ...fire. He will also witness a test ...of the fire boat this week by the San Diego ...Fire Department.

...Mrs. Booth came from ...Los Angeles direct to San Diego. En ...route she will stop several days by ...the way on the Kansas prairies. ...Mrs. Booth's impressions in San Diego, Los ...Angeles and San Francisco will deter... ...mine whether or not there will be a ...reduction in fire insurance rates of ...the Pacific Coast, particularly in San ...Diego.

...ENTS SUCCESSFUL.

...Cruises Include Imperial Valley ...Motor Itinerary and Brave Insur... ...gents in Mexico.

...[DESPATCH WIRE TO THE TIMES.]

...CENTRO, March 4.—[Exclusive ...] Imperial Valley is being ...tested in the original tests being ...made with wireless telegraphy from ...Los Angeles. The wireless telegraphy ...plant arrived in El Centro this ...morning, and stood at the success that ...has crowned the efforts on an entire... ...ly new line.

...Of the party which left Los ...Angeles last Wednesday for a trip ...through Old Mexico to test out the ...system of communication for auto ...parties in sparsely settled districts, ...only two travels in two cars, carry... ...ing the equipment for the work of ...erecting wireless stations at any ...point along the route. The results ...have been very encouraging.

...The party are D. B. Hull, factory ...representative of the Carter and Halli... ...die Company; Jesse Buffum and War... ...ren Vance, the men who won fame ...in the pedestrian trip across the ...country, the former on a vegetable ...diet and the latter on a meat diet. ...The others are J. B. Walker, wireless ...telegraph expert; George Meecans, the ...driver, and Warren Vance, ...brother of the Cartercar and ...Overland automobiles.

...The test was made at Ocean... ...side, where the cars were able to pick ...up communication with San Fran... ...cisco, Los Angeles, the Yale and Harvard ...observatories. They proceeded to Tia ...Juana, Lower California, where suc... ...cessful tests were made and then ...returned to Campo and crossed south... ...ward to Mexicali again for further ...tests. They made a stop at Jacumba, ...but while they were able ...to get into Mexico tried further ...tests, but while they were able ...to receive messages they received no ...answers to the messages they sent out, ...due, they believe to climatic conditions preceding the present storm.

Although warned not to attempt to take their outfit across into Mexico, the men had absolutely no trouble.

This afternoon the party went to the C. M. Ranch and effected wireless communications from Packard, below the international boundary line. They will return by way of the Coachella Valley, Banning and Beaumont route to Los Angeles later in the week.

BOLL WEEVIL QUARANTINE.

Howard S. Reed, Imperial Valley's cotton representative at eastern meetings of spinners, left for Washington today to urge the government to request Mexico to establish a strict quarantine against the cotton boll weevil in shipments of cotton seed to the Mexican side of Imperial Valley, where the cotton industry is being developed on a large scale.

According to Reed, Secretary of State Knox has taken great interest in the matter and has promised to instruct the United States Ambassador at the City of Mexico to take the matter up with the Mexican government as soon as possible.

Santa Ana.

JAPANESE ROBS HIS EMPLOYER.

SANTA ANA WORKMAN FORGES NAME TO CHECK.

Escapes With Money and Takes Passage to Japan—Body of Automobilist Drowned in Lake Hemet Has Not Yet Been Recovered—Tax Assessors Are at Work.

SANTA ANA, March 4.—J. Senaki, a Japanese employed on the beet sugar ranch of I. Iguchi, forged the name of his employer to a check for $197 and after securing the money on it, disappeared. He was trailed to San Francisco, where it is believed he took passage for Japan.

BODY NOT FOUND.

The body of A. B. Hendrickson, the Santa Ana automobile man who was drowned in Lake Hemet, has not yet been recovered. Dynamite has been used and the lake seined but so far no trace of the body has been found.

TAX EXEMPTION.

Yesterday at noon the making of the 1912 assessments was begun by County Assessor Sleeper, Deputy Kelly and seven field deputies. A new feature of this year's work of the deputies is the exemption of property to the amount of $1000 of ex-soldiers, their widows, fathers or mothers whose entire property is valued at less than $5000.

The exemption clause reads as follows:

Section 1¾. The property to the amount of $1000 of every resident in this State who has served in the army, navy, marine corps or revenue marine service of the United States in the time of war, and received an honorable discharge therefrom; or lacking such amount of property in his own name, so much of the property of the wife of any such person as shall be necessary to equal said amount; and property to the amount of $1000 of the widow resident in this State, or if there be no such widow, of the widowed mother resident in this State, of every person who has so served and has died either during his term of service or after receiving honorable discharge from said service; and the property to the amount of $1000 of pensioned widows, fathers and mothers, resident in this State, of soldiers, sailors and marines who served in the army, navy or marine corps, or revenue marine service of the United States, shall be exempt from taxation: provided that this exemption shall not aply to any person named herein owning property of the value of $5000 or more, or where the wife of such soldier, sailor own property to the value of $5000 or more. No exemption shall be made under the provisions of this act of the property of a person who is not a legal resident of this Stae.

LITERARY COLONY.

CARPINTERIA, March 4.—Stewart Edward White, the widely-known author, has purchased seventy-five acres of beach land at the place adjoining his present summer residence. He plans a community of writers who are to make this their summer resort. The idea is a little village of bungalows down close to the shore which will be inhabited only by literary folk. The location selected is particularly attractive from a scenic standpoint.

BEAUMONT.

BEAUMONT, March 4.—A test has just been made of well No. 7 of the Beaumont Land and Water Company, which is located in Edgar Canyon, six miles north of this city. The flow averaged fifty-five inches under seventy-two hours of continuous pumping, and under high pressure a production of seventy-five inches was maintained. The water, which will be used for orchard irrigation, was developed at a depth of 261 feet, and proves the existence of a vast subterranean storage reservoir in that section.

BOOSTER BANQUET.

BEAUMONT, March 4.—Arrangements are being made for a big booster banquet to be given here by the Beaumont Board of Trade on April 8. It is planned to invite representatives of commercial bodies from other cities and make the affair the most pretentious ever held in this city. The occasion is the first anniversary of the organization of the board.

Patrick's Choice.

[Pittsburgh Chronicle Telegraph:] The bugle sounded. Into the barrack square marched the regiment, then formed a hollow square and waited.

For it was an important occasion. Patrick Donlan, a scarred and sunburnt warrior, was to receive some little token of his country's gratitude. A particularly notable act of bravery had brought Patrick into the limelight.

"Men," said the officer commanding, "I am proud to pin this metal on the breast of Patrick Donlan—a Briton and a hero! And, under a special order, I shall also place five pounds to his credit in the bank as some little reward for his gallant conduct."

Patrick stepped forward and, as heroes do, looked uncomfortable. Still, there was one request he wanted to make.

"If—if it's all the same to you, sorr," he blurted out, "I'd rather ye'd pin the five-pound note on me chist, and place the medal to me credit at the bank, sorr!"

Arizona.

A YEAR ADDED IN LEAP YEAR.

Justices of Peace and the Constables Hold On.

Federal District Court of Arizona Organizing.

Governor Shows First Solicitude for Convicts.

[Special Correspondence of The Times.]

PHOENIX (Ariz.) March 3.—Owing to the time taken in Arizona for full acceptance of the provisions of the Congressional act granting Statehood, all Territorial and county officers had more than a year added to their usual two-year tenure of office. Owing to an oversight in the election ordinance of the Constitutional convention, still another year has been added to the tenure of justices of the peace and constables. Despite the lack of specific authority, several of the counties elected precinct officers, who have been claiming possession of the positions. Atty.-Gen. Bullard has sustained the present incumbents. In precincts such as Phoenix, Bisbee and Tucson, the office of justice of the peace has been one of the best paid of all political places and there is corresponding irritation among those who made the campaign and who now fall of their reward.

FEDERAL ORGANIZATION.

Tomorrow morning in the Superior Court room will be organized the United States Court for the district of Arizona, the presiding magistrate to be Judge William W. Morrow of the Ninth Judicial District of California, who has come from San Francisco in pursuance of an order issued from the court of Circuit Judge William H. Gilbert. The organization will be temporary, pending qualification of a judge for the Arizona court, former Gov. R. E. Sloan having been nominated for the place a few days ago by President Taft. Former District Court Clerk Allan B. Jaynes of Tucson will be named temporary clerk, possibly pressaging his permanent appointment to the place.

The terms of Dist.-Atty. J. E. Morrison and Marshal C. A. Overlock ended with Statehood, but they have been renominated and hence will be named as temporary occupants of the two offices. One of the first features of the court session will be the admission of attorneys to practice. A large part of the bar of the State will be present for this formality. Applicants will be presented by former Chief Justice Edward Kent, himself to be admitted upon motion of the acting District Attorney. The presence of Judge Morrow is due to the fact that since February 14 Arizona has practically been without representatives of the Federal Department of Justice and it is deemed advisable that Court Commissioners be appointed forthwith. The State has been added to the judicial district of which California and Nevada form a part.

GOVERNOR IN FLORENCE.

Gov. Hunt is spending a couple of days at the State Penitentiary at Florence, investigating conditions with a view to putting into effect some very decided views he holds on the subject of prison reform. He will abolish stripes and look rather to rewards than punishments in the discipline of the institution. He will ask of the Legislature broad authority for working convicts on the roads and on other public works. The prison administration changed March 1, the retiring superintendent, Capt. T. H. Rynning, being the last Rough Rider upon the official pay roll of Arizona. J. J. Sanders, a Democrat of Northern Arizona, has been appointed Parole Clerk, to help the Governor in his reform plans, and Dr. T. P. Daly will be prison physician. Much liberty already is being given the convicts employed on bridge construction at Tempe and a convict baseball nine at that point will probably be brought to Phoenix soon to play one of the local clubs. It has been suggested that the Governor pitch the first ball of the game.

DROPS BACK TO DEMOCRACY.

The old-established Phoenix Gazette started as a Democratic paper more than thirty years ago and since then, alternately supporting the great parties, again has dropped over to Democracy, after a year of "progressiveism," following a term of years under the Republican banner. The managing owner of the paper is Charles H. Akers, who was Secretary of Arizona, under President McKinley. There is an impression that the Gazette is to be the organ of the State administration and that it is to receive the bulk of the patronage given newspapers. The remarks of the old-line Democratic journals are awaited with keen interest.

RAIN PROMISED.

Though rain has been promised by the weather bureau, none has fallen in the vicinity of Phoenix since December 29, and the roads and cattle ranges are dryer than known for many years. An abundance of water for irrigation has been supplied, however, the Roosevelt Reservoir still having more than 400,000 acre feet in storage, more than a full year's supply.

LAND AND IRRIGATION.

A large acreage of land suitable for the growing of citrus fruits will be added soon to the irrigated area of the Salt River Valley, through the construction of a high-line canal along the northern edge of the Salt River Mountains, immediately south of Phoenix, and only a few miles distant—from the city. The new ditch will be about twelve miles long, and from it, by pumping, will be supplied a still higher canal.

The Farmers' Protective Association of Maricopa county is the style of a new organization now with about 300 members to protest against the methods of the Reclamation Service and to petition Congress for the right to join in the administration of the valley water supply during the period of repayment to the government of the sum expended upon the Salt River project. Support is being given the application of the Salt River Valley Water Users' Association for an extension of the repayment period to twenty years. If this extension be granted, the association will accept the full indebtedness charged against the valley. If not, it is threatened that a deep investigation will be demanded into the methods and administration of the Reclamation Service, especially concerning alleged "monopolistic contracts" made for the sale of electrical power generated at the Roosevelt power works.

Railroad rates on coal to Phoenix from Gallup, N. M., have been reduced from $4.15 a ton to $3.60.

March 14 a trainload of Phoenix business men will make a trade excursion to the mining towns of Ray, Kelvin, Hayden and Winkelman.

A late aviation meet at the State fair grounds was a failure, financially and in the quality of entertainment afforded. Local talent, assisting in the automobile and motorcycle events, was left unrewarded, the box office receipts apparently being needed to provide outward transportation for the aerial performers and their impedimenta.

Secretary of State Osborn lately received a modest request by mail, asking, "if it would not be too much trouble," that he furnish the writer "a list of the names, addresses and occupations of the people of Arizona." The secretary decided that it would be too much trouble.

Gen. M. H. Sherman of Los Angeles was a late visitor to Phoenix, with a side trip by motor car to the Roosevelt Dam. He is the main stockholder in the Phoenix Electric Railway system, which is to be extended soon from Glendale to Peoria and Marinette.

How France Helps the Poor.

[Nashville Tennesseean:] The resources of the French people have always been a surprise to the rest of the world. The country has repeatedly recovered from the most exhausting wars, apparently through the very small savings accumulated by its lower classes. The peasants of France are land owners to an extent hardly equaled in any other country. The saving system known as the Credit Foncier, which is sanctioned and directed by the French government, is, to a certain extent, responsible for the thrifty spirit shown throughout France. The plan provides that a man may borrow on his land very close to the complete value, by arranging in advance the number of years that he will take to pay back the loan. His interest payments are then arranged at so much per year, the amount being greater or less, depending on how soon he intends that these payments should completely pay off his debt. If the payments are to continue for fifty years, the payments are very small. If the whole mortgage is to be paid off in a shorter period, the yearly payments are larger. There is an added feature which would not be considered possible in this country, viz., an occasional lottery drawing, by which the man who draws the lucky ticket has his mortgage entirely canceled. The system provides an absolutely safe means of saving and is an encouragement to buy and pay for real estate. Against these bonds and mortgages the Credit Foncier issues its bonds in small amounts bearing interest at 3 per cent. or less, which are sold in large quantities to investors of moderate means. We have had nothing like it in America, and as a result, our people have grown up to a very careless scale of expenditure.

An Imperturbable Witness.

[New York Telegraph:] A criminal case was on trial in a New York court and the lawyer for the defense was an ambitious young man just out of college. A lazy youth named Mace was called to the witness stand for the prosecution. When he was turned over to the defense for cross-examination, the young lawyer decided to try to discredit him in the eyes of the jury.

"Say, Mace," said the lawyer, "you are pretty worthless, aren't you?"

"Oh, I guess not," replied the witness, with a grin.

"You're lazy, aren't you?"

"Well, mebbe."

"Your father's a loafer, too, isn't he?"

"Oh, I wouldn't say that."

"As a matter of fact," said the young lawyer, "isn't your father a lazy, low down, worthless man, who is drunk most of his time?"

Mace yawned, then smiled good naturedly and replied:

"I don't know. You might ask him—he's on the jury."

The Man Who Knows.

Travels over the line that offers superior service; fast time, best equipment, unsurpassed dining cars. The Washington-Sunset Route offers all of these and affords a delightful journey through the South, the Land of Flowers and Storyland. T. F. Fitzgerald, Agent, 600 S. Spring st. Phone Broadway 293.

The Gatling Gun's Mission.

[Cincinnati Times-Star:] The failure of the proclaimed mission of that death-dealing weapon, the Gatling gun, is recalled by the recent dissolution of the Gatling Gun Company of Hartford, Ct.

The invention itself was a conspicuous success. As the forerunner of modern rapid-fire guns, it may be fairly credited with doing much to revolutionize the game of war. But it never accomplished the one big thing its inventor, Dr. Richard Jordan Gatling, had planned for it.

Dr. Gatling was a man of high ideals and kindly nature. He had an abhorrence of war, and, like many another before and since his time, he believed that the best way to put a stop to it was to make it more terrible.

The Gatling gun was given to the world in the earnest belief that its mission was to make war practically impossible. The weapon, first used in our Civil War long ago became obsolete, though its name is perpetuated in popular parlance as a generic term for present-day machine guns. But war has not stopped. It is only its methods that have been modified because of the Gatling gun and similar inventions. If nations show a greater reluctance than formerly to engage in war, it would be over-generous to give Dr. Gatling's invention any large share in bringing about the change. He meant well, but time has proved the fallacy of his argument.

A FRIEND OF THE BIRDS.

The Sparrows and Pigeons of the Tuileries Gardens Come to the Call of an Elderly Gentleman.

[Washington Star:] One of the prettiest sights of Paris in a small way has always been for many years past the familiarity shown by the sparrows and wood pigeons of the Tuileries Gardens toward an elderly gentleman, who in fair or foul weather always appeared toward noon to meet his feathered friends. The spare figure, close buttoned in a long frock coat, and crowned with a low felt hat, was well known to every frequenter of the gardens, but best of all to the birds. As soon as he reached one of two or three accustomed spots he would usually spread out his handkerchief on the gravel and wave his hand in a signal call. In less than a minute M. Pol, for such is his name, was surrounded by a cloud of wings, the usually shy pigeons not fearing to walk between his feet or perch upon his arms or shoulders as coolly and comfortably as the pert and impudent sparrows.

During the last week habitues of the gardens, to say nothing of the birds themselves, have missed the familiar figure of M. Pol, and this was the more remarkable as the weather had taken a colder turn, and crumbs and bird seed would be welcome, and M. Pol was not one to leave his pensioners hungry. People began to talk and ask what had become of the bird charmer, and he was traced to the Quinze-Cingts, a home for the blind near Vincennes. All hope is not yet lost, that the operation he has undergone may possibly save his sight. Everybody who has seen M. Pol, and many who have only read of him, will sympathize with his distress. In any case, it is certain that even though he may never see his pets again, they will still see him, for should his sight fail, his only pleasure will be to have himself led to the accustomed bench, there to spread the table for the invisible little guests, who will, none the less, be able to comfort him with their joyous twitters and cooing, and old M. Pol will never fail of merry companionship as long as he can reach the garden of the Tuileries.

Dog Frozen Into Statue.

[Philadelphia Record:] A freakish result of the cold wave was discovered by laboring men at Winchester, Pa., going to work early one recent morning. Sitting in a snowbank they found a dog that did not respond to their calls to come along. Then they went closer and found he was frozen stiff and dead—forming a statue in the flesh as he sat erect and lifelike. The weather became intensely cold unexpectedly the previous night, but it is not certain whether this or a previous cold wave froze the dog.

New Artery.

ELECTRIC LINE PROPOSED FROM ONTARIO TO THE SEA

ONTARIO, March 4.—The announcement that the United States government is to survey and in all probability dredge Newport Harbor, has renewed activity among local capitalists and a project to build an electric railway from Ontario to the proposed harbor by way of Santa Ana, a distance of thirty-two miles, is again being seriously considered.

The project was launched several years ago, but has hung fire awaiting some action on the part of Uncle Sam. A company backed by local capitalists, headed by Charles Frankish, known as the Ontario Interurban Railway Company, has already secured a right of way for a greater part of the distance and it is probable that arrangements may be made for connecting with the lines of the Pacific Electric at Santa Ana.

The line will be a direct outlet for the interior of Southern California to the coast, and with the opening of the Panama Canal will greatly reduce the cost of freight transportation to local shippers. Ontario's shipping, alone, amounts to thousands of pounds yearly. The railroad, if built, will draw upon the entire San Bernardino county and from the eastern end of Los Angeles county, meaning a cheap outlet for the products of one of the most fertile valleys in Southern California and will be of incalculable value to this section.

RIP COMES TO TOWN.

B. H. Slagle, a young and well-to-do farmer, who for the past eight years has lived within forty miles of Los Angeles at the little town of Cucamonga, to the east of Ontario, returned last evening from his first trip to the Angel City, since moving to the vineyard town. The Cucamongan was accompanied by his daughter, Idris, whose first visit it was to the Southern California metropolis.

Slagle states that he couldn't believe his eyes. Although he had read of the great strides made by the city he could not imagine such wonderful changes since his last trip. Old landmarks were no longer to be found, and Slagle admits that he was stumped to find his way about.

Dainty Cookies

A treat for the children and good for them, too, are easy to make—crisp, more delicious, more digestible when leavened with Rumford.

It imparts to all cakes and cookies that delicacy of texture and flavor sought for by all good cooks.

Rumford
THE WHOLESOME
BAKING POWDER
The Best of the High-Grade Baking Powders—No Alum

A LITTLE SAGE AND SULPHUR MAKES THE GRAY HAIR VANISH.

Who does not know the value of Sage and Sulphur for keeping the hair dark, soft and glossy and in good condition? As a matter of fact, Sulphur is a natural element of hair, and a deficiency of it in the hair is held by many scalp specialists to be connected with loss of color and vitality of the hair. Unquestionably, there is no better remedy for hair and scalp troubles, especially premature grayness, than Sage and Sulphur, if properly prepared.

The Wyeth Chemical Company of New York put out an ideal preparation of this kind, called Wyeth's Sage and Sulphur Hair Remedy, in which Sage and Sulphur are combined with other valuable remedies for keeping the hair and scalp in clean, healthy condition.

If your hair is losing its color or constantly coming out, or if you are troubled with dandruff or dry, itchy scalp, get a 50-cent bottle of Wyeth's Sage and Sulphur from your druggist, use it according to the simple directions, and see what a difference a few days' treatment will make in the appearance of your hair.

All druggists sell it, under guarantee that the money will be refunded if the remedy is not exactly as represented.

Special agent, Sun Drug Company.

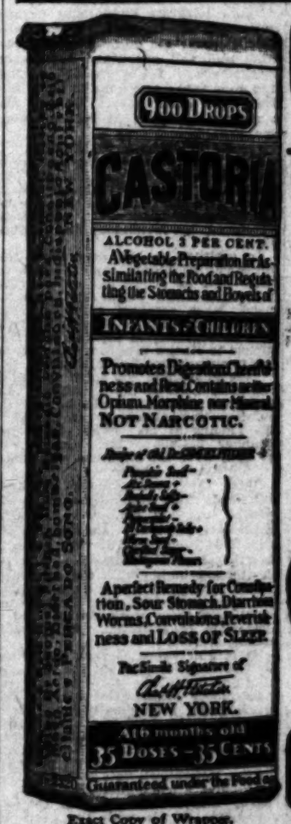

Exact Copy of Wrapper.

CASTORIA
For Infants and Children.
The Kind You Have Always Bought
Bears the Signature of Chas. H. Fletcher.
In Use For Over Thirty Years
CASTORIA
THE CENTAUR COMPANY, NEW YORK CITY.

CURED IN FIVE DAYS

Hernia, Piles, Fistula and Varicose Veins

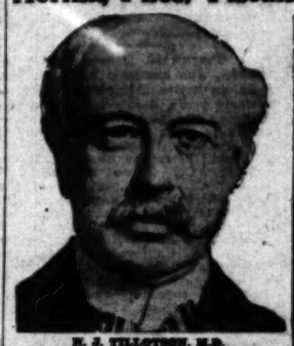

DR. J. TILLOTSON, M.D.
[Established 21 Years. Copyrighted.]

I publish my true photograph, correct name and personally conduct my office. I am the longest established, most successful and reliable, as medical credentials and press records prove. Imitation of my copyrighted announcement is an evidence that I am a bona-fide specialist. I make this statement that you will know you consult a Specialist who sees and treats patients personally. I possess skill and experience acquired in such a way that no other can share. Experience is the safe standard by which judgment may be valued and results obtained.

A thorough investigation should be made by every ailing person as to the specialist he consults. Duty and destiny to self and those who depend upon you demand the best medical attention. I have the ability and can give you this service. I have always charged a very reasonable fee, so that my services may be obtained by any man who sincerely desires to be cured. I make no misleading statements or unbusinesslike propositions; neither do I desire to be particularly independent, and I would like to have you for a patient, if you will come to me on a strictly professional basis, and the inducements that I offer, which are my ability and thirty-one years' successful experience. Time-saving treatment and guarantee of cure of certain diseases.

NO MONEY REQUIRED TO COMMENCE TREATMENT. Many patients have no confidence in their doctor, because he demands pay before a cure has been effected, and there are many who have been misinformed about their condition, or through unsuccessful treatment have become skeptical and think there is no cure for them. I want an opportunity to treat such cases. It makes no difference about the financial part, as I accept pay for my services as benefits are derived, when I am satisfied the patient is reliable. Health is capital at interest. I will prove my ability to cure you before asking pay for my services.

WRITTEN GUARANTEE.

Dr. Tillotson's written guarantee means a cure or no pay for services. I guarantee to cure certain diseases or refund every dollar you have paid me for my services. My services cost you nothing unless I cure your Varicose Veins, Hernia, Piles, Fissures, Fistula or any disease I guarantee to cure. My terms are reasonable and no more than you are willing and able to pay.

READ MY BOOK — It contains information every young man, husband and father should have regarding himself. Book Sent Free to those who, in my opinion, will be benefited by it. Call or write before treating for disease or disorders.

Many Cases Cured Permanently in FIVE DAYS. Most Time-Saving, Most Natural, Most Safe. No Detention from Occupation, Family or Home. A Radical and Permanent Cure. I Will Give $500 to Any Charity as a Guarantee That Every Statement in This Announcement is True.

I cure rapidly, painlessly and at small expense. Cured patients are my testimonials; however, I do not make patients' names merchandise by publishing them. I will give conclusive evidence of my merit, which is obtained and maintained by ability. I invite you to come to my office. I will explain my treatment for Hernia, Piles, Fistula, Varicose Veins, Pelvic Nervous, Blood, Kidney, Bladder and Rectal Diseases. I will give you free a physical examination; if necessary a microscopical and chemical analysis of secretions to determine existing pathological and bacteriological conditions. Every person should take advantage of this opportunity to learn their true condition. Certainty of cure is what you want.

VARICOSE VEINS.

In the cure of Varicose Veins, Rupture and Associate Diseases of the Pelvic Region, I am successful in bringing to bear the curative power of Nature's forces in such a manner as to supplant the old-time, wide-open surgical operation. Once it required several weeks to cure these conditions and the method which some still use is such as to endanger the life of the patient and require a long period of convalescence. Now an absolute cure can be accomplished in a few days and with perfect safety.

TRUSSES SELDOM CURE RUPTURE.

Disregard for existing Hernias has cost many lives. The smallest hernias are the most dangerous to life, because of the increased liability to strangulation. I am aware that a great deal of fraud has been practiced on the public in connection with the alleged cure of rupture, and when I say positively that I cure Rupture, to stay cured, I do not expect any one to accept my statement without investigation of my professional work. My claim to your confidence is based on absolute facts, accomplished results. A personal consultation. I will make a free examination and can explain every detail of your Hernia and demonstrate to you the curative value of the method I have discovered. I invite the careful investigation of any person who sincerely desires to be cured. I cure Rupture, in selected cases, with perfect safety, and entail no suffering, and do not detain you from occupation under Written Guarantee. Many cases cured to stay cured by a few treatments.

PILES, FISTULA, RECTAL DISEASES.

These diseases are very common; most frequently found in persons of middle or advanced age; are exceedingly annoying, often very painful, and sometimes very dangerous, and frequently undermine for pleasure or occupation. My treatment and successes are the result of years of experience; my treatment is kindly applied. I cure Piles without cutting. Some cases are cured by one or more treatments. If I do not cure your Piles, Fistula and other Rectal Diseases, my treatment does not cost you anything. Gentleness in treatment comes from treating many cases, so I guarantee a cure of Piles, Fistula, Fissures, Ulcers and all curable Rectal Diseases.

KIDNEY AND BLADDER DISEASES.

With these diseases you may have more complications than are presented by any other diseased organs. By my searching illumination of the bladder I determine accurately the diseases and by my microscopical examination and urinalysis, make sure of the condition of the kidneys, thus laying foundations for scientific treatment.

I OFFER A FREE CONSULTATION AND EXAMINATION.
ENGLISH, GERMAN, SWEDISH, NORWEGIAN, DANISH, SPANISH SPOKEN.

H. J. TILLOTSON, M. D.

Office Hours—9 a.m. to 12 m., 1 to 5 and 6 to 8 p.m. Sundays 9 a.m. to 1 p.m.
Entrance 104 South Broadway. Cor. Third and Broadway, Los Angeles.

HOFFMAN'S MILLINERY
425 SOUTH BROADWAY
Home F4[illegible]

Elastic Hosiery
Made to Order.
Trusses that Fit
Wheel Chairs for Sale
PACIFCI SURGICAL MFG. CO.

THE CITY
AND ENVIRONS.

TODAY AND TONIGHT.

THEATERS.

Adolphus—Vaudeville .....2:30, 7:30, 9:00 p.m.
Auditorium—Efrem Zimbalist ..... 8:30 p.m.
Belasco—"A Man of Honor" ..... 8:15 p.m.
Burbank—"Mrs. Wiggs of the Cabbage Patch" ..... 8:15 p.m.
Empress—Vaudeville .....2:30, 7:30, 9:00 p.m.
Garrick—Vaudeville .....Continuous
Grand—"The Girl and the Boy" ..... 2:15 and 8:15 p.m.
Kinemacolor—Continuous .....2:00 to 10:30 p.m.
Lyceum—"Graustark" ..... 8:15 p.m.
Majestic—"The Deep Purple" ..... 8:15 p.m.
Mason—"A Night Out" ..... 8:15 p.m.
Orpheum—Vaudeville .....2:00 and 8:00 p.m.
Pantages—Vaudeville .....2:30, 7:30, 9:30 p.m.
Praeger Park—Shriners' Circus ..... 2:15 and 8:00 p.m.

PUBLIC MEETINGS.

City Council—City Hall ..... 9:00 a.m.

"THE LAND AND ITS FATNESS."

Permanent exhibit at the Chamber of Commerce building on Broadway.

BUREAU OF INFORMATION.

Times Office, No. 521 South Spring street.

NEWS IN BRIEF.

Young People's Meeting.

A joint meeting of the Fishermen's Club and the Girls' Lyceum Club will be held at the Bible Institute tonight. All young people will have a hearty welcome at the open meeting at 7:30.

Ostrich Banquet.

The Cawston Ostrich Farm Company, under the new management, will give a dinner this e vyening at Levy's to its employees, many of whom have worked for the company for years.

Appraisers' Court Set.

Eugene G. Hay, general appraised at the port of New York, and William L. Wempler, assistant Attorney-General, will be in Los Angeles tomorrow to hold the regular quarterly appraisers' court. They will hear and dispose of a number of matters relating to the importation of foreign goods by local merchants. There are several allegations of over-valuation and under-valuation on the calendar.

Road Controversy Settled.

The Supervisors voted yesterday to abandon Brown boulevard, through the Soldiers' Home at Sawtelle, and deed it to the government in exchange for the improved road now running through the Home, which is in need of repairs. They also voted to close the roads in the neighborhood of the automobile race course on May 4 for the Santa Monica road races.

No Decision By Wiggins.

Secretary Wiggins of the Chamber of Commerce stated yesterday he has come to no decision regarding the acceptance of the offer of the Panama-Pacific Exposition officials. He said he talked the matter over with several of the directors during his visit in San Francisco and expects to see them again soon. Wiggins will not start his vacation until the members of the newly-elected board of directors become more familiar with their routine work.

Newhall Saloon Protest.

The people of Newhall filed a strong protest with the Supervisors yesterday, against the manner in which the saloons in that neighborhood are conducted, and asked that no more liquor permits be granted in that district after April 1. The protest also called attention to the fact that the law which prohibits a saloon within two miles of a construction camp was being violated. The protest was referred to Supervisor Pridham for investigation.

Dies in Receiving Hospital.

Joseph Harker, No. 2307 West Eleventh street, died Saturday afternoon in the Receiving Hospital. He was 71 years old. Death was caused by paralysis of the heart. Harker came to this city to reside, from Mitchell, S. D., six years ago. He leaves five children—Emma Harker, William Harker, Pearl Harker Fisk, Nora Harker Jonak, and George Harker. The funeral services will be held at the residence at 2 o'clock this afternoon.

Nine Extra Trains of Colonists.

Nine extra trains arrived in Los Angeles yesterday carrying the advance guard of the 1912 colonists' movement to Southern California. The prospective settlers arriving yesterday came from the territory in which St. Joseph, Omaha, Kansas City and Memphis are centers. Today's trains will bring those a day's journey further east from these points and Wednesday and Thursday will bring colonists from as far east as the Atlantic Coast. The rates which went into effect Friday will hold good six weeks.

Married for Sure.

Marriage by a spiritualist leader was not sufficient in the mind of Cecil Stanley James and Henrietta Hester Williams, who obtained a license February 19, and were joined on that day by Inez Wagner. Yesterday they appeared before the marriage license clerk and announced that they wanted another license—that they were going to have the ceremony performed over again by a minister of the gospel. Two hours later they were married according to the Protestant Episcopal ritual, Dean MacCormack of St. Paul's Pro-Cathedral officiating.

Woman All Cut Up.

Four cuts aggregating twenty inches in length were received by Mrs. A. Alvarez at her home in Vernon yesterday morning. Macio Tapio is in the County Jail on suspicion of having stabbed the woman. He denies the assault, according to the police, declaring that the woman's husband did the cutting. Mrs. Alvarez, who was removed to the County Hospital from the Receiving Hospital, has a chance to recover. She has a two-inch cut on her lower lip, one seven inches long on the neck and left side of the face, one eight inches long on the left breast and one three inches long on the left wrist.

Protect Game Birds.

Sportsmen throughout the country are expressing a lively interest in the hearings on bills for Federal protection of migratory game birds, which will be held at Washington tomorrow—the McLean bill, before the Senate Committee on Forest Reservations, and the Protection of Game, and the Weeks bill before the House Committee on Agriculture. The American Game Protective and Propagation Association is backing these bills and through its efforts a large attendance at the hearings has been assured. Many State game commissioners and delegates from local and State protective associations, expect to be present.

BREVITIES.

Thousands of andirons, fire sets and basket grates retailed at wholesale prices at J. W. Frey's Mantle House, corner Twelfth and Los Angeles streets.

The Times Branch Office, No. 116 South Broadway. Advertisements and subscriptions taken.

Dr. Seeber. Residence, Westonia Apartments.

Walter L. Houser, manager of the La Follette campaign, is to reach Los Angeles today, according to a telegram received by T. K. Kase, president of the La Follette club here, yesterday. Houser has been on a tour of the Pacific Coast, and his visit to Los Angeles will probably terminate his activity in the West, except for visit to Arizona and New Mexico.

Not only did Kase hear from Houser yesterday, but he received the following telegram from La Follete himself:

"Your telegram announcing organization of club in Los Angeles confirms report from other parts of your State and will encourage our forces everywhere. I am rapidly getting into good shape and hope to be on the firing line again soon. Houser, my campaign manager, at Palace Hotel, San Francisco, March 4.

"R. M. LA FOLLETTE."

Kase announced that several hundred supporters of La Follette will arrange to greet his manager today, and to reassure him that the Roosevelt clatter has not materially weakened his candidacy in California.

In addition to the wire from the Wisconsin candidate, which seems to show that he is not out of the race even if a little physically incapacitated, Kase received from John J. Hannan, secretary to Senator La Follette in Washington the following response to Kase's telegram announcing the organization of a club here:

"We appreciate the spirit in which you take hold of the situation. La Follette's position should be in circulation immediately so as to insure the placing of his name upon the primary ballots. Mr. Houser will go fully over the situation with you."

With the return of the Southern California Taft Republicans who attended the big conference at San Francisco yesterday, organization in behalf of President Taft will begin in Los Angeles and the South. Because of the expectancy that the campaign would be started with such a meeting the impetuous Taft men have waited until the lines were drawn and a Statewide organization, in capable hands, started.

It is now expected that Taft clubs in Los Angeles and all the cities of the South will be formed, and the preliminary organization for the May Presidential primaries begun. There is much to be done in the ten weeks ahead. First the Taft petitions must be procured in each Congressional district, signed by at least 1 per cent. of the Republican vote of 1910. This is deemed a small matter and will be easily disposed of. It will then be necessary to file with the Secretary of State the names of the twenty-six delegates—four at large and two from each of the eleven Congressional districts. How they are to be selected is yet to be determined. It is possible they will be elected by districts and then placed on the State-wide petition.

It is expected former Senator Frank P. Flint will lead the Taft forces in the South, and his return will start the ball rolling. He is expected back today or tomorrow.

Col. Charles H. Osgood of Lewiston, Me., who has been brave enough to be an active Democrat in Maine for forty years, finally landing in the Senate as one, and who is now brave enough to be a stanch supporter of Gov. Woodrow Wilson, is here to remain until after the Shrine conclave in May. Col. Osgood is nothing if not active. Being the first of the Shrine delegates on hand he is also seeing that Wilson enthusiasm is kept up. Col. Osgood will gain much prestige as a Maine Democrat by his sojourn in California during the Presidential primary battle. Even political antipodes sometimes get along well together—and most anyone can get along with Col. Osgood, even if he disagrees.

By a slip I elected Oscar E. Farish a Wilson delegate at large. That is what Oscar wanted, but unfortunately it isn't the fact. Charles Wellborn was the man chosen, and an accidental transposition of names gave the position to Farish. I am glad to make this correction, because without it Wellborn probably couldn't have obtained credentials.

Something is happening in the Eleventh district if the Riverside Enterprise is right. It asserts that E. D. Roberts of San Bernardino, who has been regarded as a formidable candidate for Congress on the Republican ticket, has come out openly for S. C. Evans, Mayor of Riverside, and will lead Evans's fight in San Bernardino county. Roberts is State Treasurer and close to Johnson. Can it be that he knows Francis Cuttle's recently avowed candidacy is "unauthentic" from the standpoint of the head of the State insurgent machine, and is taking this course to fortify an opponent?

There is, however, a sting in the tail of Roberts's announcement. He says, with Roosevelt naivete, he will "not be a candidate if Evans decides to run." Now it is a toss of a penny which is stalking votes for the other. Maybe Cuttle can find out which.

THE WATCHMAN.

SEARCH FOR RELATIVES.

Man Who Died in Tacoma Believed to Have Brother and Sister Living Here.

Has Daniel McHugh, who died in Tacoma, several days ago, any relatives living in Los Angeles?

D. M. Spalt, proprietor of the Hotel Newport, where McHugh lived for six years, has written here, hoping to locate some of the deceased relatives. According to his letter the man is supposed to have a brother, James McHugh, formerly in the livery business here. A sister, Mrs. K. McPherson, is also supposed to live near this city. McHugh is supposed to have other relatives in Butte and Seattle.

McHugh died of diabetes, after having been an invalid for several years. He was 31 years old.

A Tried and Proven Remedy.

Cures indigestion, nervous prostration, St. Vitus dance, insomnia, loss of vitality, insanity; no drugs; no poison; good for puny infants or old age. Cures by putting the stomach in such condition that it digests and assimilates the food. Hundreds of testimonials upon application. S. E. Cook, 1147 South Hope street, Los Angeles.

Peck & Chase Co., Undertakers.

1213-1215 South Figueroa street. Lady assistant. National Casket Company caskets. Tel. Main 61; 32727.

VITAL RECORD.

MARRIAGE LICENSES.

The following marriage licenses were issued yesterday. Name and age given.

BRADLEY—HAMBURG. Harley S. Bradley, 25; Kathleen A. Hamburg, 24.
CAMPBELL — SWARTENDYK. George E. Campbell, 21; Eva D. Swartendyk, 20.
CLAYTON—DOWLAND. Henry Clayton, 21; Florence Dowland, 21.
COLEMAN—BROOKS. Willis Coleman, 21; Bessie M. Brooks, 24.
DELHAUER—KROTTER. William H. Delhauer, 28; Bertha E. Krotter, 27.
DESPENICH—CARLUND. Pete Despenich, 21; Myrtle Carlund, 18.
DIMITRIEFF—SLIPKOFF. John Dimitrieff, 19; Mary Slipkoff, 19.
JAMES—WILLIAMS. Cecil S. James, 30; Henrietta H. Williams, 40.
JONES—BLACK. Albert E. M. Jones, 29; Jeanette M. Black, 27.
MASON—FARFIELD. Leo F. Mason, 25; Marguerite M. Farfield, 20.
McCABE—WOODS. Thomas H. McCabe, 27; Sadie Woods, 25.
McCOYE—HALLOWAY. Ernest J. McCoye, 22; Fannie M. Halloway, 25.
MOORE—TERRELL. David C. Moore, 50; Sidney Terrell, 40.
MORGAN—MORGAN. Morg Morgan, 32; Venus M. Morgan, 28.
O'BRIEN—SHEA. Patrick J. O'Brien, 43; Margaret A. Shea, 36.
PENA—GOGGIN. Joe B. Pena, 25; Nellie Goggin, 25.
SCHLATTER—McLEAN. George W. Schlatter, 40; Florence McLean, 24.
SCHWARTZ—IVENER. Max Schwartz, 28; Ida Ivener, 24.
WEATHERBY—KELLY. Samuel C. Weatherby, 30; Norman L. Kelly, 20.

BIRTHS.

Names, sex, place and date of birth.

BROWN. Mr. and Mrs. Walter A. Boy. 838 Kingsley Drive. March 1.
CAREY. Mr. and Mrs. Harry Z. Daughter. 145 North Workman street. February 29.
DEMOS. Mr. and Mrs. Athas. Daughter. Good Samaritan Hospital. February 14.
FELSING. Mr. and Mrs. William F. Boy. 1538 Berendo street. February 26.
FOSTER. Mr. and Mrs. Fred F. Daughter. 1852 Leighton street. February 18.
GRUSTY. Mr. and Mrs. Ray. Boy. California Hospital. February 25.
KARCHER. Mr. and Mrs. Michael H. Boy. 417 South Griffin avenue. March 1.
PARK. Mr. and Mrs. Clarence E. Daughter. 422 South Thomas street. February 28.
PIERCE. Mr. and Mrs. William J. Boy. California Hospital. February 29.
ROSTAGNE. Mr. and Mrs. Luigi. Boy. 765 Wall street. February 29.
SLATER. Mr. and Mrs. Bismark I. Daughter. 125 South Avenue 19. March 2.
SPRING. Mr. and Mrs. F. D. Boy. 1756 West Forty-fifth street. February 26.
WAGNER. Mr. and Mrs. Harry F. Boy. 2122 Eighth avenue. February 27.

DIVORCE SUITS FILED.

CARVILLE. Jefferson, Jr., against Myrtle.
CRAMPTON. Charles E. against Jennie E.
GOODRICH. Della C. against Charles.
JOHNSON. Kate against Abram C.
O'BRIEN. Lottie against James.
PAGE. Gertrude against Charles.
TALLMAN. Ernest W. against May B.

DIVORCE DECREE GRANTED.

PRUITT. Mabel from Harry.

OFFICIAL DEATH LIST.

Name and place of death—	Age.	Date.
BELL, Virgil. Los Angeles	38	1
BOHLMAN, Andy. Los Angeles	60	2
BOPP, Edgar G. Los Angeles	33	1
CHASE, Fred L. Los Angeles	47	3
DEARS, Vincenta. Los Angeles	57	3
DICK, John. Los Angeles	67	3
FRISBIE, Henry R. Los Angeles	67	2
HOLDEN, Cora D. Los Angeles	45	2
MEREDITH, Agnes. Los Angeles	33	3
MILNE, Cornelia. Los Angeles	38	3
PEYTON, William R. Los Angeles	11	3
RISINGER, Elliott H. Los Angeles	4	2
SCULLY, Joseph. Los Angeles	37	3
WHEELER, Elmer M. Los Angeles	34	1
WIMBUSH, Alfred. Los Angeles	55	3
WOOLFORK, Daught. Los Angeles	37	3

DEATHS.

With Funeral Announcements.

BANKS. Baka E., beloved wife of George L. Banks, mother of Mrs. R. C. Marks, Mrs. Edna Southworth, Haskell W. and Charles R. Banks.
Funeral from residence, No. 2815 North Broadway, Tuesday, 10 a.m. Interment, Forest Lawn Cemetery.

BURNS. In this city, March 2, Anna Burns, also known as Emma Hartman.
Remains at the undertaking rooms of Pierce Bros. & Co., No. 846 South Flower street. Funeral announcement later. Friends are requested to call.

CLARK. At her residence, No. 3311 Granada street, Los Angeles, Cal., March 4, 1912, Josephine Clark, only sister of Mr. G. Herbert Clark of Durango, Colo., and Mr. Arthur J. Clark of this city.
Funeral, private, from the Pierce Bros.' undertaking parlors, Wednesday.

COLLING. At 7 a.m., March 4, at home, No. 960 East Forty-second street, Benjamin Colling, aged 70 years.
Funeral notice later.

CROCKER. Los Angeles, March 4, 1912, William H. Crocker.
Remains at Bresee Brothers. Notice of funeral later.

ELLIOTT. At McKittrick, Cal., March 1, 1912, M. Z. Elliott, aged 38 years.
Funeral services will be held at the chapel of Bresee Brothers, 955 Figueroa, Wednesday at 3 p.m. Interment, Inglewood Park Cemetery. Mr. Elliott was a resident of Los Angeles, engaged in the mining and oil business, with offices in the Story building.

HAVEN. March 4, 1912, O. B. Haven of this city.
Remains at the parlors of the Highland Park Undertaking Company. Interment, Riverside.

HEDENBERGH. At No. 1345 West Fortieth place, March 4, Earnest R. Hedenbergh.
Funeral from chapel of Peck & Chase Co., No. 1213 South Figueroa street, Wednesday, March 6, at 11 a.m. Please omit flowers.

HELLMAN. March 4, 1912, Eda Kremer Hellman, wife of James W. Hellman, mother of Florine Hellman Wolfstein of New York, William J. Hellman, Sara Hellman and Maurice Hellman, sister of Mrs. Lazarus, Mrs. Edward Germain, Miss Agnes Kremer, Fred Kremer and Abe Kremer of Los Angeles.
Funeral to be held at the residence, No. 1126 South Lake street, Wednesday morning, 9:30 o'clock.

LARRE. In this city, March 4, 1912, Mrs. Juanita Larre, aged 51 years.
Remains at Bresee Brothers. Notice of funeral later.

LYNDE. At No. 2439 Kent street, March 4, 1912, Alonzo R. Lynde, aged 61 years.
Funeral at the chapel of Bresee Brothers, Wednesday at 2 o'clock.

McGINLEY. March 4, at his late residence, No. 762 Gladys avenue, John J. McGinley, in his 67th year, brother of Edward, Thomas and Bernard McGinley.
Funeral from Cussen & Co., No. 1139 South Flower street, Wednesday morning, March 6, at 8:30 o'clock.

PITCHFORD. March 4, 1912, at the home of her daughter, Mrs. Samuel McDonald, No. 1916 Huntington Drive, Alhambra, Esther Pitchford, aged 62 years, native of England.
Funeral from residence, Wednesday at 10 a.m.

RENTIERA. In this city, March 3, Ciro Rentiera, aged 22 years.
Remains at the undertaking rooms of Pierce Bros. & Co., No. 846 South Flower street. Funeral announcement later.

ROBINSON. At his residence, No. 1218 East First street, March 4, 1912, Robert Robinson.
Remains at chapel of Orr & Boothe Company.

ROWE. March 4, 1912, Mathew Rowe, aged 75 years, 1 month, 2 days, beloved husband of Mrs. May Finlayson Rowe.
Funeral Wednesday, March 6, at 2 p.m., from his late residence, No. 2606 New Jersey street, under auspices of Stanton Post, No. 65, G.A.R. Friends invited. Interment, Rosedale Cemetery.

SCHWECKERT. In this city, March 3, Margaret Virginia Schweckert.
Remains at the undertaking rooms of Pierce Bros. & Co. Funeral announcement later.

SCULLY. March 3, Joseph Scully, aged 35 years.
Remains at Cunningham & O'Connor's. Interment, Omaha, Neb.

STEVENS. Mrs. dearly beloved wife of Dr. Frank E. Stevens of No. 1711 Tuberman street, died suddenly of pneumonia, March 2, at 7 p.m.
Funeral Tuesday, at 2 p.m., from Stitch's funeral chapel. Friends invited. Interment, private.

THORNBURG. At No. 872 South Boyle avenue, March 3, John S. Thornburg, aged 78 years.
Funeral from the Hollenbeck Home chapel Tuesday, March 5, at 10 a.m. Interment, Evergreen Cemetery.

WATERS. March 3, Mrs. Belinda Waters.
Remains at the chapel of Robert L. Garrett & Co.

CARD OF THANKS.

To our friends, we wish to extend many thanks for their sympathy and beautiful flowers in our late bereavement.

MR. AND MRS. G. J. CROSS.

If You Want to Go East C. Haydock.

F1616, Main 1616. 116 West Sixth street.

Silver Deposit Ware

Beautiful, distinctive, values unequaled in Los Angeles!

Sugar and creamer, set, $1.50.
Napkin rings, 75c.
Flower vase, 85c.
Individual salt, 50c.

GENEVA Watch & Optical Co.
305 South Broadway.

"The Exclusive Specialty House."

Myer Siegel & Co.
at 445 So. Broadway.

New Spring Tailored Coat Suits

Reflecting the very newest of Foreign and American models in Tailor-made Coat Suits — most favored imported materials are included. Finish and fit equal to the best made to your order.

Positively largest variety to select from at moderate prices, ranging from

$32.50 to $100

New Dresses Arriving Daily

All sizes for women and misses.

MARSHUTZ OPTICAL CO.
704 So BROADWAY
HOTEL LANKERSHIM ESTABLISHED 1887.

GOOD LOOKS

are not spoiled by good Eye Glasses—you may NOT need the former, but how about the latter?

Smith's GROCERY

OKRA—Tabasco Brand, No. 3 Tin, 20c; 3 Tins, 50c.
Okra, whole. The Baby Okra is packed whole. Is delicious as a vegetable or salad.
Okra, cut for Soups. No. 2 Tins, 15c; 2 tins 25c.
EVAPORATED MILK—
Alpine Brand, Pioneer Brand, Honeysuckle Brand, 8c per large tin; 2 tins, 15c; dozen, 90c; case, 4 doz., $3.60.
Iowa Corn—No. 2 tin, 9c; 3 cans 25c; $1.00 dozen.
Maine Corn—Orange Blossom Brand—No. 2 tin, 10c; $1.20 dozen.
Fancy Maine Corn—Baxter Preferred Brand—No. 2 tin, 15c; $1.65 dozen.
Telephones—Home 60451; Main 8673.

WALTER E. SMITH & CO.
216-218 SO. SPRING ST.

Effective Home Remedy for Tuberculosis

It is a serious matter when the lungs are affected. A trip away or to a sanitarium is not only tremendously expensive, but it involves separation from home and friends. Some are benefited, but none can safely return. Eckman's Alterative is effective—so leaving home necessary. For example:

224 S. Atlantic Ave., Haddonfield, N. J. "Gentlemen: In the fall of 1905 I contracted a very severe cold, which settled on my lungs. At last I began to raise sputum, and my physician then told me I must go to California immediately. At this time I was advised to take Eckman's Alterative. I stayed at home and commenced taking it the last week in October. I began to improve, and the first week in January, 1906, I resumed my regular occupation, having gained 25 pounds, fully restored to health. It is now five years since my cure has been effected and I cannot praise Eckman's Alterative too highly. I have recommended it with excellent results."
(Signed) W. M. TATEM.

Eckman's Alterative is effective in Bronchitis, Asthma, Hay Fever, Throat and Lung Troubles, and in upbuilding the system. Does not contain poisons, opiates, or habit-forming drugs. For sale by The Owl Drug Co.'s Stores, and other leading druggists. Ask for booklet of cured cases and write to Eckman Laboratory, Philadelphia, Pa., for additional evidence.

10c A BUTTON — $1 A RIP
Dutchess Trousers
...AT...
SILVERWOOD'S

Cemeteries.

Inglewood Park Cemetery

"The Only Modern Cemetery." Outside the city limits, on the Hawthorne car line. All lots are perpetually cared for. 300 acres of beautiful PARK and CEMETERY.
Office 207 South Broadway, Room 202. Phones F3303, Main 4659. Cemetery Phone 10541.

Hollywood Cemetery

Location ideal—modern and attractive. High, rolling lawns; beautiful lakes, trees and shrubbery. All lots under perpetual care. Melrose and Colegrove cars to grounds. A1131. 208 LAUGHLIN BLDG. Main 301. Cemetery phones 59055. Hollywood 542.

Just a reminder that our biggest and busiest Spring opening came on the best rainy day of the season. Maybe you weren't in the mood to look at opal matrix, gobelin blue and other colorings then. But the new weaves are worth your early attention, so don't put off seeing them too long. Also, the Brauer tailoring is worth getting close to and sticking to. And the Brauer prices are worth noting.

Suits-to-Order As Low As $20
From there up to $50.

A. K. Brauer & Co.
"Tailors to Men Who Know"
(Two Spring Street Stores)
345 S. Spring 5th & Spring

McBurney's Kidney, Bladder and Rheumatism Cure. One Bottle Cures. Prepaid, $1.50. All Druggists. Send 25c in 2-cent stamps to 1125½ S. Spring st., room 3, for a sample bottle.
W. F. McBURNEY.

"Everything Outing and Athletic"
DYAS-CLINE CO.
214 W. Third Street

CROWN COMBINOLA
The Best Player Piano.
SMITH MUSIC CO.
406 W. Seventh St.

HEARD OPTICIAN Toric Lenses $3 to $5 Per Pair

HIGH GRADE PIANOS
Continually received in exchange on
APOLLO PLAYER PIANO
and sold at special bargain prices.
J. B. BROWN MUSIC CO.
642 S. BROADWAY.

For Solid Gold Crowns
For a full set of Guaranteed Teeth, $5
Painless Extraction Guaranteed.
YALE DENTISTS
Open Sundays, 9 to 12. Third Floor, Pantaenic-Dohrmann Bldg., 444 So. Broadway, of the world, the country will be free

Natural Looking Teeth

Artificial teeth that don't look good and feel natural are a failure. We study the question of naturalness in all its phases when restoring teeth by ALVEOLAR METHOD. Call or write for our book. It is free.
REX DENTAL COMPANY,
303 Severance Bldg., Los Angeles

PADRE'S TONIC LAXATIVE
is perfection in a stomach, liver, kidney and bowel regulator.
Tones, stimulates; does not purge, force or gripe. Give it just one trial. 25c (special) box of 100 pellets.
At all drug stores.
The box with the Padre on the box.

Oil Creek Oil Co.
Stock Selling at
20c per Share
offers the greatest possibilities for the money of any investment in California today.
Call or Write
OIL CREEK OIL CO.,
410 Central Bldg., 6th and Main Sts.
Phone F5277.

Excellent Service
To Eastern Points
Via Salt Lake Route
Tickets at 601 So. Spring St.

$15 DRUMMERS SAMPLES $10
MENS SUITS NOW
HERINGTON 110 W. 3RD ST.

DRINK & DRUG TREATMENTS
NEAL INSTITUTE
HOME 945 So. OLIVE ST. BDWY
A4072 LOS ANGELES 4002

Bladder Trouble

A Simple, Safe, Reliable Method That Quickly Cures Without Drugs or Operation. Consultation, Examination and Advice Free and Invited. Call or write.
Therapeutic Institute
Ground Floor, 948 South Broadway, Los Angeles, Cal.

Write for "Approval Offer"
Leather Portieres
SUNTAN LEATHER CO., MFG.
818 South Broadway, Opp. Hamburger's

FRAMED OFFICE PICTURES

The office of every business man needs treatment with appropriate framed pictures no less than the home. Right now we are particularly well supplied with pictures suitable for this character of decoration.

In the framing of office pictures we can produce excellent effects in frames of golden, fumed, Flemish, Early English and weathered oak, Circassian walnut, mahogany and other woods.

Architects' and draftsmen's materials of every description; sign writers' supplies; oil and water color outfits.

We engrave wedding announcements, invitations and visiting cards, proper in form and up-to-date in style. Samples and prices on request.

Office supplies, stationery, blank books, journals, ledgers.

Playing cards, whist, poker, checkers and chess outfits.

Sole agents for the Marshall $1 fountain pen, the best in the world at the price; the Regal, a self-filler, for $1.50, and the Argonaut, plain and gold or silver mounted. We repair all makes of fountain pens.

SANBORN, VAIL & CO.,
735 SO. BROADWAY.

Psychic Palmist
Richard DeHaven
Past and future events are to him like an open book. He gives advice in full detail on all matters pertaining to domestic and business affairs, viz: Law suits, love, marriage, divorce and the various enterprises of commercial life.
Hours: 10 to 6 daily and Sunday.
$5.00 Readings, $1.00.
(Reduced fee for this week only)
1135 South Olive St.
(Bet. 11th and 12th Streets)

CANCER
IN WOMAN'S BREAST
Always begins a small lump and will always poison deep in the armpit, then KILLS QUICKLY
I Will Give $1000 If I Fail to Cure
and I will forfeit $1000 if I do not EXCEL ANY OTHER DOCTOR LIVING
No Knife or Pain—
No Pay Until Cured
I absolutely CURE in TEN DAYS
WRITTEN GUARANTEE
New wonderful discovery 9000 Cured. Any Tumor, LUMP or SORE on the LIP, FACE or BODY long is CANCER.
It never pains, IT POISONS TO DEATH. 128-page book sent free. Testimonials of thousands cured after others failed. WRITE TO SOME.
Address DR. & MRS. DR. CHANLEY For the BOOK
"Strictly reliable-Best Cancer Specialists living"
B 747 South Main Street, Los Angeles, Cal.
KINDLY MAIL this to SOMEONE with CANCER

OLD INVISIBLE
Dr. M. M. Ring, Oculist and Optician, Physician-Surgeon—Eye Specialist. 321 S. Hill St., Room 10. Phones F6054, Bdwy. 2799.
Popular Prices.

Rubidoux Apricot Chocolates, something novel, per pound.. 50c
Naumann & Schill
306 S. Spring St. Branch 224 W. 5th.
Imported and Domestic Delicatessen.

SCOTT SYSTEM
FINE CLOTHING
SCOTT BROS.,
425-427 South Spring St.

Globe-Wernicke FILING CABINETS
WOOD AND STEEL
Grimes-Staasforth Sta. Co.,
232 S. Spring St.
Los Angeles, Cal.

Now Open Saturday Nights
Goodyear Coat Co.
324 SOUTH BROADWAY

WE CURE CATARRH
skin and blood diseases and all curable nervous, chronic and private diseases of both sexes. DRS. SHORES & SHORES, Expert Specialists, Hamm Bldg., 3rd & Spring. Entrance 123 W. 3rd st., Los Angeles. Take elevator or easy stairs to room 323. Consultation free. Hours 9 to 5. Evenings, 7 to 8. Sundays, 10 to 12.

DR. H. S. DOWNING
Dentist.
IMPROVED ALVEOLAR METHOD.
552 South Broadway,
Next to Silverwood's.

FOR RHEUMATISM
WEAR
Electropodes
NO CURE ALL DRUGGISTS NO PAY

Mission Malt Tonic
GIVES HEALTH & STRENGTH
AT DRUGGISTS

THE CITY
AND ENVIRONS.

TODAY AND TONIGHT.

THEATERS.

Adolphus—Vaudeville .....2:30, 7:30, 9:00 p.m.
Auditorium—Efrem Zimbalist ..... 8:30 p.m.
Belasco—"A Man of Honor" ..... 8:15 p.m.
Burbank—"Mrs. Wiggs of the Cabbage Patch" ..... 8:15 p.m.
Empress—Vaudeville .....2:30, 7:45, 9:00 p.m.
Garrick—Vaudeville .....Continuous
Grand—"The Girl and the Boy" ..... 2:15 and 8:15 p.m.
Kinemacolor—Continuous .....2:00 to 10:30 p.m.
Lyceum—"Graustark" ..... 8:15 p.m.
Majestic—"The Deep Purple" ..... 8:15 p.m.
Mason—"A Night Out" ..... 8:15 p.m.
Orpheum—Vaudeville .....2:00 and 8:00 p.m.
Pantages—Vaudeville .....2:30, 7:30, 9:00 p.m.
Praeger Park—Shriners' Circus .....
2:15 and 8:00 p.m.

PUBLIC MEETINGS.

City Council—City Hall ..... 9:00 a.m.
"THE LAND AND ITS FATNESS."
Permanent exhibit at the Chamber of Commerce building on Broadway.
BUREAU OF INFORMATION.
Times Office, No. 521 South Spring street.

NEWS IN BRIEF.

Young People's Meeting.

A joint meeting of the Fishermen's Club and the Girls' Lyceum Club will be held at the Bible Institute tonight. All young people will have a hearty welcome at the open meeting at 7:30.

Ostrich Banquet.

The Cawston Ostrich Farm Company, under the new management, will give a dinner this e vvening at Levy's to its employees, many of whom have worked for the company for years.

Appraisers' Court Set.

Eugene G. Hay, general appraised at the port of New York, and William L. Wempler, assistant Attorney-General, will be in Los Angeles tomorrow to hold the regular quarterly appraisers' court. They will hear and dispose of a number of matters relating to the importation of foreign goods by local merchants. There are several allegations of over-valuation and under-valuation on the calendar.

Road Controversy Settled.

The Supervisors voted yesterday to abandon Brown boulevard, through the Soldiers' Home at Sawtelle, and deed it to the government in exchange for the improved road now running through the Home, which is in need of repairs. They also voted to close the roads in the neighborhood of the automobile race course on May 4 for the Santa Monica road races.

No Decision By Wiggins.

Secretary Wiggins of the Chamber of Commerce stated yesterday he has come to no decision regarding the acceptance of the offer of the Panama-Pacific Exposition officials. He said he talked the matter over with several of the directors during his visit in San Francisco and expects to see them again soon. Wiggins will not start his vacation until the members of the newly-elected board of directors become more familiar with their routine work.

Newhall Saloon Protest.

The people of Newhall filed a strong protest with the Supervisors yesterday, against the manner in which the saloons in that neighborhood are conducted, and asked that no more liquor permits be granted in that district after April 1. The protest also called attention to the fact that the law which prohibits a saloon within two miles of a construction camp was being violated. The protest was referred to Supervisor Pridham for investigation.

Dies in Receiving Hospital.

Joseph Harker, No. 2307 West Eleventh street, died Saturday afternoon in the Receiving Hospital. He was 71 years old. Death was caused by paralysis of the heart. Harker came to this city to reside, from Mitchell, S. D., six years ago. He leaves five children—Emma Harker, William Harker, Pearl Harker Fisk, Nora Harker Jonak, and George Harker. The funeral services will be held at the residence at 2 o'clock this afternoon.

Nine Extra Trains of Colonists.

Nine extra trains arrived in Los Angeles yesterday carrying the advance guard of the 1912 colonists' movement to Southern California. The prospective settlers arriving yesterday came from the territory in which St. Joseph, Omaha, Kansas City and Memphis are centers. Today's trains will bring those a day's journey further east from these points and Wednesday and Thursday will bring colonists from as far east as the Atlantic Coast. The rates which went into effect Friday will hold good six weeks.

Married for Sure.

Marriage by a spiritualist leader was not sufficient in the mind of Cecil Stanley James and Henrietta Hester Williams, who obtained a license February 19, and were joined on that day by Inez Wagner. Yesterday they appeared before the marriage license clerk and announced that they wanted another license—that they were going to have the ceremony performed over again by a minister of the gospel. Two hours later they were married according to the Protestant Episcopal ritual, Dean MacCormack of St. Paul's Pro-Cathedral officiating.

Woman All Cut Up.

Four cuts aggregating twenty inches in length were received by Mrs. A. Alvarez at her home in Vernon yesterday morning. Macio Tapio is in the County Jail on suspicion of having stabbed the woman. He denies the assault, according to the police, declaring that the woman's husband did the cutting. Mrs. Alvarez, who was removed to the County Hospital from the Receiving Hospital, has a chance to recover. She has a two-inch cut on her lower lip, one seven inches long on the neck and left side of the face, one eight inches long on the left breast and one three inches long on the left wrist.

Protect Game Birds.

Sportsmen throughout the country are expressing a lively interest in the hearings on bills for Federal protection of migratory game birds, which will be held at Washington tomorrow—the McLean bill, before the Senate Committee on Forest Reservations, and the Protection of Game, and the Weeks bill before the House Committee on Agriculture. The American Game Protective and Propagation Association is backing these bills and through its efforts a large attendance at the hearings has been assured. Many State game commissioners and delegates from local and State protective associations, expect to be present.

BREVITIES.

Thousands of andirons, fire sets and basket grates retailed at wholesale prices at J. W. Frey's Mantle House, corner Twelfth and Los Angeles streets.

The Times Branch Office, No. 116 South Broadway. Advertisements and subscriptions taken.

Dr. Seeber. Residence, Westonia Apartments.

Walter L. Houser, manager of the La Follette campaign, is to reach Los Angeles today, according to a telegram received by T. K. Kase, president of the La Follette club here, yesterday. Houser has been on a tour of the Pacific Coast, and his visit to Los Angeles will probably terminate his activity in the West, except for visit to Arizona and New Mexico.

Not only did Kase hear from Houser yesterday, but he received the following telegram from La Follete himself:

"Your telegram announcing organization of club in Los Angeles confirms report from other parts of your State and will encourage our forces everywhere. I am rapidly getting into good shape and hope to be on the firing line again soon. Houser, my campaign manager, at Palace Hotel, San Francisco, March 4.

"R. M. LA FOLLETTE."

Kase announced that several hundred supporters of La Follette will arrange to greet his manager today, and to reassure him that the Roosevelt clatter has not materially weakened his candidacy in California.

In addition to the wire from the Wisconsin candidate, which seems to show that he is not out of the race even if a little physically incapacitated, Kase received from John J. Hannan, secretary to Senator La Follette in Washington the following response to Kase's telegram announcing the organization of a club here:

"We appreciate the spirit in which you take hold of the situation. La Follette's position should be in circulation immediately so as to insure the placing of his name upon the primary ballots. Mr. Houser will go fully over the situation with you."

With the return of the Southern California Taft Republicans who attended the big conference at San Francisco yesterday, organization in behalf of President Taft will begin in Los Angeles and the South. Because of the expectancy that the campaign would be started with such a meeting the impetuous Taft men have waited until the lines were drawn and a Statewide organization, in capable hands, started.

It is now expected that Taft clubs in Los Angeles and all the cities of the South will be formed, and the preliminary organization for the May Presidential primaries begun. There is much to be done in the ten weeks ahead. First the Taft petitions must be procured in each Congressional district, signed by at least 1 per cent. of the Republican vote of 1910. This is deemed a small matter and will be easily disposed of. It will then be necessary to file with the Secretary of State the names of the twenty-six delegates—four at large and two from each of the eleven Congressional districts. How they are to be selected is yet to be determined. It is possible they will be elected by districts and then placed on the Statewide petition.

It is expected former Senator Frank P. Flint will lead the Taft forces in the South, and his return will start the ball rolling. He is expected back today or tomorrow.

Col. Charles H. Osgood of Lewiston, Me., who has been brave enough to be an active Democrat in Maine for forty years, finally landing in the Senate as one, and who is now brave enough to be a stanch supporter of Gov. Woodrow Wilson, is here to remain until after the Shrine conclave in May. Col. Osgood is nothing if not active. Being the first of the Shrine delegates on hand he is also seeing that Wilson enthusiasm is kept up. Col. Osgood will gain much prestige as a Maine Democrat by his sojourn in California during the Presidential primary battle. Even political antipodes sometimes get along well together—and most anyone can get along with Col. Osgood, even if he disagrees.

By a slip I elected Oscar E. Farish a Wilson delegate at large. That is what Oscar wanted, but unfortunately it isn't the fact. Charles Wellborn was the man chosen, and an accidental transposition of names gave the position to Farish. I am glad to make this correction, because without it Wellborn probably couldn't have obtained credentials.

Something is happening in the Eleventh district if the Riverside Enterprise is right. It asserts that E. D. Roberts of San Bernardino, who has been regarded as a formidable candidate for Congress on the Republican ticket, has come out openly for S. C. Evans, Mayor of Riverside, and will lead Evans's fight in San Bernardino county. Roberts is State Treasurer and close to Johnson. Can it be that he knows Francis Cuttle's recently avowed candidacy is "unauthentic" from the standpoint of the head of the State insurgent machine, and is taking this course to fortify an opponent?

There is, however, a sting in the tail of Roberts's announcement. He says, with Roosevelt naivete, he will "not be a candidate if Evans decides to run." Now it is a toss of a penny which is stalking votes for the other. Maybe Cuttle can find out which.

THE WATCHMAN.

SEARCH FOR RELATIVES.

Man Who Died in Tacoma Believed to Have Brother and Sister Living Here.

Has Daniel McHugh, who died in Tacoma, several days ago, any relatives living in Los Angeles?

D. M. Spalt, proprietor of the Hotel Newport, where McHugh lived for six years, has written here, hoping to locate some of the deceased relatives. According to his letter the man is supposed to have a brother, James McHugh, formerly in the livery business here. A sister, Mrs. K. McPherson, is also supposed to live near this city. McHugh is supposed to have other relatives in Butte and Seattle.

McHugh died of diabetes, after having been an invalid for several years. He was 31 years old.

A Tried and Proven Remedy.

Cures indigestion, nervous prostration, St. Vitus dance, insomnia, loss of vitality, insanity; no drugs; no poison; good for puny infants or old age. Cures by putting the stomach in such condition that it digests and assimilates the food. Hundreds of testimonials upon application. S. E. Cook, 1147 South Hope street, Los Angeles.

Peck & Chase Co., Undertakers.

1213-1215 South Figueroa street. Lady assistant. National Casket Company caskets. Tel. Main 61; 52727.

VITAL RECORD.

MARRIAGE LICENSES.

The following marriage licenses were issued yesterday. Name and age given.

BRADLEY—HAMBURG. Harley S. Bradley, 25; Kathleen A. Hamburg, 24.
CAMPBELL — SWARTENDYK. George E. Campbell, 28; Eva D. Swartendyk, 20.
CLAYTON—DOWLAND. Henry Clayton, 21; Florence Dowland, 21.
COLEMAN—BROOKS. Willis Coleman, 21; Bessie M. Brooks, 24.
DELHAUER—KROTTER. William H. Delhauer, 26; Bertha E. Krotter, 27.
DESPENICH—CARLUND. Pete Despenich, 21; Myrtle Carlund, 18.
DIMITRIEFF—SLIPKOFF. John Dimitrieff, 19; Mary Slipkoff, 19.
JAMES—WILLIAMS. Cecil S. James, 30; Henrietta H. Williams, 46.
JONES—BLACK. Albert E. M. Jones, 28; Jeanette M. Black, 27.
MASON—FARFIELD. Leo F. Mason, 25; Marguerite M. Farfield, 29.
McCABE—WOODS. Thomas H. McCabe, 27; Sadie Woods, 25.
McCOYE—HALLOWAY. Ernest J. McCoye, 29; Fannie M. Halloway, 25.
MOORE—TERRELL. David C. Moore, 50; Sidney Terrell, 40.
MORGAN—MORGAN. Morg Morgan, 28; Venus M. Morgan, 38.
O'BRIEN—SHEA. Patrick J. O'Brien, 43; Margaret A. Shea, 26.
PENA—GOGGIN. Joe B. Pena, 28; Nellie Goggin, 25.
SCHLATTER—McLEAN. George W. Schlatter, 40; Florence McLean, 34.
SCHWARTZ—IVENER. Max Schwartz, 28; Ida Ivener, 24.
WEATHERBY—KELLY. Samuel C. Weatherby, 30; Norman L. Kelly, 30.

BIRTHS.

Names, sex, place and date of birth.

BROWN. Mr. and Mrs. Walter A. Boy. 838 Kingsley Drive. March 1.
CAREY. Mr. and Mrs. Harry Z. Daughter. 162 North Workman street. February 29.
DEMOS. Mr. and Mrs. Athas. Daughter. Good Samaritan Hospital. February 18.
FELSING. Mr. and Mrs. William F. Boy. 1838 Berendo street. February 24.
FOSTER. Mr. and Mrs. Fred F. Daughter. 1928 Leighton street. February 18.
GRUSTY. Mr. and Mrs. Ray. Boy. California Hospital. February 25.
KARCHER. Mr. and Mrs. Michael H. Boy. 417 South Griffin avenue. March 1.
PARK. Mr. and Mrs. Clarence E. Daughter. 423 South Thomas street. February 23.
PIERCE. Mr. and Mrs. William J. Boy. California Hospital. February 29.
ROSTAGNE. Mr. and Mrs. Luigi. Boy. 765 Wall street. February 29.
SLATER. Mr. and Mrs. Bismark I. Daughter. 125 South Avenue 19. March 1.
SPRING. Mr. and Mrs. F. D. Boy. 1756 West Forty-fifth street. February 28.
WAGNER. Mr. and Mrs. Harry F. Boy. 3123 Eighth avenue. February 27.

DIVORCE SUITS FILED.

CARVILLE, Jefferson, Jr., against Myrtle.
CRAMPTON. Charles E. against Jennie E.
GOODRICH. Della C. against Charles.
JOHNSON. Kate against Abram C.
O'BRIEN. Lottie against James.
PAGE. Gertrude against Charles.
TALLMAN. Ernest W. against May B.

DIVORCE DECREE GRANTED.

PRUITT. Mabel from Harry.

OFFICIAL DEATH LIST.

Name and place of death—	Age.	Date.
BELL, Virgil. Los Angeles	38	1
BOHLMAN, Andy. Los Angeles	60	2
BOPP, Edgar G. Los Angeles	32	1
CHASE, Fred L. Los Angeles	47	3
DEARS, Vincente. Los Angeles	37	2
DICK, John. Los Angeles	67	2
FRISBIE, Henry R. Los Angeles	67	2
HOLDEN, Cora D. Los Angeles	45	2
MEREDITH, Agnes. Los Angeles	33	2
MILNE, Cornelia. Los Angeles	76	2
PEYTON, William R. Los Angeles	11	3
RISINGER, Elliott H. Los Angeles	4	3
SCULLY, Joseph. Los Angeles	37	3
WHEELER, Elmer M. Los Angeles	34	1
WIMBUSH, Alfred. Los Angeles	55	1
WOOLFORK, Daught. Los Angeles	37	2

DEATHS.

With Funeral Announcements.

BANKS. Baka E., beloved wife of George L. Banks, mother of Mrs. R. C. Marks, Mrs. Edna Southworth, Haskell W. and Charles R. Banks.
Funeral from residence, No. 2615 North Broadway, Tuesday, 10 a.m. Interment, Forest Lawn Cemetery.

BURNS. In this city, March 2, Anna Burns, also known as Emma Hartman.
Remains at the undertaking rooms of Pierce Bros. & Co., No. 810 South Flower street. Funeral announcement later. Friends are requested to call.

CLARK. At her residence, No. 3211 Granada street, Los Angeles, Cal., March 4, 1912, Josephine Clark, only sister of Mr. G. Herbert Clark of Durango, Colo., and Mr. Arthur J. Clark of this city.
Funeral, private, from the Pierce Bros.' undertaking parlors, Wednesday.

COLLING. At 7 a.m., March 4, at home, No. 959 East Forty-second street, Benjamin Colling, aged 76 years.
Funeral notice later.

CROCKER. Los Angeles, March 4, 1912, William H. Crocker.
Remains at Bresee Brothers. Notice of funeral later.

ELLIOTT. At McKittrick, Cal., March 1, 1912, M. Z. Elliott, aged 38 years.
Funeral services will be held at the chapel of Bresee Brothers, 355 Figueroa, Wednesday at 3 p.m. Interment, Inglewood Park Cemetery. Mr. Elliott was a resident of Los Angeles, engaged in the mining and oil business, with offices in the Story building.

HAVEN. March 4, 1912, O. B. Haven of this city.
Remains at the parlors of the Highland Park Undertaking Company. Interment, Riverside.

HEDENBERGH. At No. 1242 West Fortieth place, March 4, Earnest R. Hedenbergh.
Funeral from chapel of Peck & Chase Co., No. 1215 South Figueroa street, Wednesday, March 6, at 11 a.m. Please omit flowers.

HELLMAN. March 4, 1912, Eda Kremer Hellman, wife of James W. Hellman, mother of Florine Hellman Wolfstein of New York, William J. Hellman, Sara Hellman and Maurice Hellman, sister of Mrs. Lazarus, Mrs. Edward Germain, Miss Agnes Kremer, Fred Kremer and Abe Kremer of Los Angeles.
Funeral to be held at the residence, No. 1126 South Lake street, Wednesday morning, 9:30 o'clock.

LARRE. In this city, March 4, 1912, Mrs. Juanita Larre, aged 51 years.
Remains at Bresee Brothers. Notice of funeral later.

LYNDE. At No. 2419 Kent street, March 4, 1912, Alonzo R. Lynde, aged 61 years.
Funeral, at the chapel of Bresee Brothers, Wednesday at 2 o'clock.

McGINLEY. March 4, at his late residence, No. 762 Gladys avenue, John J. McGinley, in his 67th year, brother of Edward, Thomas and Bernard McGinley.
Funeral from Cussen & Co., No. 1132 South Flower street, Wednesday morning, March 6, at 8:30 o'clock.

PITCHFORD. March 4, 1912, at the home of her daughter, Mrs. Samuel McDonald, No. 1965 Huntington Drive, Alhambra, Esther Pitchford, aged 62 years, native of England.
Funeral from residence, Wednesday at 10 a.m.

RENTIERA. In this city, March 3, Ciro Rentiera, aged 22 years.
Remains at the undertaking rooms of Pierce Bros. & Co., No. 810 South Flower street. Funeral announcement later.

ROBINSON. At his residence, No. 1218 East First street, March 4, 1912, Robert Robinson.
Remains at chapel of Orr & Boothe Company.

ROWE. March 4, 1912, Mathew Rowe, aged 75 years, 1 month, 2 days, beloved husband of Mrs. May Finlayson Rowe.
Funeral Wednesday, March 6, at 2 p.m., from his late residence, No. 2909 New Jersey street, under auspices of Stanton Post, No. 55, G.A.R. Friends invited. Interment, Rosedale Cemetery.

SCHWEICKERT. In this city, March 2, Margaret Virginia Schweickert.
Remains at the undertaking rooms of Pierce Bros. & Co. Funeral announcement later.

SCULLY. March 3, Joseph Scully, aged 35 years.
Remains at Cunningham & O'Connor's. Interment, Omaha, Neb.

STEVENS. Mae, dearly beloved wife of Dr. Frank E. Stevens of No. 1711 Toberman street, died suddenly of pneumonia, March 2, at 7 p.m.
Funeral Tuesday, at 2 p.m., from Sutch's funeral chapel. Friends invited. Interment, private.

THORNBURG. At No. 572 South Boyle avenue, March 2, John S. Thornburg, aged 78 years.
Funeral from the Hollenbeck Home chapel Tuesday, March 5, at 10 a.m. Interment, Evergreen Cemetery.

WATERS. March 3, Mrs. Belinda Waters.
Remains at the chapel of Robert L. Garrett & Co.

CARD OF THANKS.

To our friends, we wish to extend many thanks for their sympathy and beautiful flowers in our late bereavement.
MR. AND MRS. G. J. CROSS.

If You Want to Go East C. Haydock.

F1616, Main 1615. 116 West Sixth street.

Silver
Deposit Ware

Beautiful, distinctive, values unequaled in Los Angeles.
Sugar and creamer, set, $1.50.
Napkin rings, 75c.
Flower vase, 85c.
Individual salt, 50c.

GENEVA Watch & Optical Co.
305 South Broadway.

"The Exclusive Specialty House."
Myer Siegel & Co.
at 445 So. Broadway.

New Spring
Tailored
Coat Suits

Reflecting the very newest of Foreign and American models in Tailor-made Coat Suits — most favored imported materials are included. Finish and fit equal to the best made to your order.

Positively largest variety to select from at moderate prices, ranging from

$32.50 to $100

New Dresses
Arriving Daily
All sizes for women and misses.

MARSHUTZ
OPTICAL CO.
704 So BROADWAY
HOTEL LANKERSHIM ESTABLISHED 1887

GOOD LOOKS
are not spoiled by good Eye Glasses — you may NOT need the former, but how about the latter?

Smith's
GROCERS

OKRA—Tabasco Brand, No. 3 Tin, 20c; 3 Tins, 50c.
Okra, whole. The Baby Okra is packed whole. Is delicious as a vegetable or salad.
Okra, cut for Soups. No. 2 Tins, 15c; 2 tins 25c.
EVAPORATED MILK—
Alpine Brand, Pioneer Brand, Honeysuckle Brand, 8c per large tin; 2 tins, 15c; dozen, 90c; case, 4 doz., $3.60.
Iowa Corn—No. 2 tin, 9c; 3 cans 25c; $1.00 dozen.
Maine Corn—Orange Blossom Brand—No. 2 tin, 10c; $1.20 dozen.
Fancy Maine Corn—Baxter Preferred Brand—No. 2 tin, 15c; $1.65 dozen.
Telephones—Home 60451; Main 8673.

WALTER E. SMITH & CO.
216-218 SO. SPRING ST.

Effective Home Remedy
for Tuberculosis

It is a serious matter when the lungs are affected. A trip away or to a sanitarium is not only tremendously expensive, but it involves separation from home and friends. Some are benefited, but none can safely return. Eckman's Alterative is effective—no leaving home necessary. For example:

234 S. Atlantic Ave., Haddonfield, N. J. "Gentlemen: In the fall of 1905 I contracted a very severe cold, which settled on my lungs. At last I began to raise sputum, and my physician then told me I must go to California immediately. At this time I was advised to take Eckman's Alterative. I stayed at home and commenced taking it the last week in October. I began to improve, and the first week in January, 1906, I resumed my regular occupation, having gained 25 pounds, fully restored to health. It is now five years since my cure has been effected and I cannot praise Eckman's Alterative too highly. I have recommended it with excellent results."
(Signed) W. M. TATEM.

Eckman's Alterative is effective in Bronchitis, Asthma, Hay Fever, Throat and Lung Troubles, and in upbuilding the system. Does not contain poisons, opiates, or habit-forming drugs. For sale by The Owl Drug Co.'s Stores, and other leading druggists. Ask for booklet of cured cases and write to Eckman Laboratory, Philadelphia, Pa., for additional evidence.

10c A BUTTON — $1 A RIP
Dutchess Trousers
...AT...
SILVERWOOD'S

Cemeteries.

Inglewood Park Cemetery
"The Only Modern Cemetery." Outside the city limits, on the Hawthorne car line. All lots are perpetually cared for. 300 acres of beautiful PARK and CEMETERY.
Office 207 South Broadway, Room 202. Phones F3303, Main 4659. Cemetery Phone 10541.

Hollywood Cemetery
Location ideal—modern and attractive. High, rolling lawns; beautiful lakes, trees and shrubbery. All lots under perpetual care. Melrose and Colegrove cars to grounds.
A1131. 208 LAUGHLIN BLDG. Main 391. Cemetery phones 59955. Hollywood 543.

Just a reminder that our biggest and busiest Spring opening came on the best rainy day of the season. Maybe you weren't in the mood to look at opal matrix, gobelin blue and other colorings then. But the new weaves are worth your early attention, so don't put off seeing them too long. Also, the Brauer tailoring is worth getting close to and sticking to. And the Brauer prices are worth noting.

Suits-to-Order
As Low As $20
From there up to $50.

A.K. Brauer & Co.
"Tailors to Men Who Know"
(Two Spring Street Stores)
345 S. Spring 5th & Spring

McBurney's
Kidney, Bladder and Rheumatism Cure. One Bottle Cures. Prepaid, $1.00. All Druggists. Send 25c in 2-cent stamps to 125½ S. Spring st., room 3, for a sample bottle.
W. F. McBURNEY.

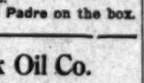

"Everything Outing and Athletic"
DYAS-CLINE CO.
214 W. Third Street

CROWN COMBINOLA
The Best Player Piano.
SMITH MUSIC CO.
406 W. Seventh St.

HEARD OPTICIAN Toric Lenses $3 to $5 Per Pair

HIGH GRADE PIANOS
Continually received in exchange on
APOLLO PLAYER PIANO
and sold at special bargain prices.
J. B. BROWN MUSIC CO.
642 S. BROADWAY.

For Solid Gold Crowns
For a full set of Guaranteed Teeth $5
Painless Extraction Guaranteed.
YALE DENTISTS
Open Sundays, 9 to 12. Third Floor, Pacific-Dohrmann Bldg., 444 So. Broadway, of the world, the country will be free

Natural Looking Teeth
Artificial teeth that don't look good and feel natural are a failure. We study the question of naturalness in all its phases when restoring teeth by ALVEOLAR METHOD. Call or write for our book. It is free.
REX DENTAL COMPANY,
205 Severance Bldg., Los Angeles

PADRE'S TONIC LAXATIVE
is perfection in a stomach, liver, kidney and bowel regulator.
Tones, stimulates; does not purge, force or gripe. Give it just one trial. 25c (special) box of 100 pellets.
At all drug stores.
The box with the Padre on the box.

Oil Creek Oil Co.
Stock Selling at
20c per Share
offers the greatest possibilities for the money of any investment in California today.
Call or Write
OIL CREEK OIL CO.,
410 Central Bldg., 6th and Main Sts.
Phone F5277.

Excellent Service
To Eastern Points
Via Salt Lake Route
Tickets at 601 So. Spring St.

$15 DRUMMERS SAMPLES $10
MENS SUITS NOW
HERINGTON 110W 3RD ST.

DRINK & DRUG TREATMENTS
NEAL INSTITUTE
HOME 945 So OLIVE ST BDWY
A4072 LOS ANGELES 4002

Bladder Trouble
A Simple, Safe, Reliable Method That Quickly Cures Without Drugs or Operation. Consultation, Examination and Advice Free and Invited. Call or write.
Therapeutic Institute
Ground Floor, 946 South Broadway, Los Angeles, Cal.

Write for "Approval Offer"
Leather Portieres
SUNTAN LEATHER CO., MFG.
818 South Broadway, Opp. Hamburger's

FRAMED OFFICE PICTURES

The office of every business man needs treatment with appropriate framed pictures no less than the home. Right now we are particularly well supplied with pictures suitable for this character of decoration.

In the framing of office pictures we can produce excellent effects in frames of golden, fumed, Flemish, Early English and weathered oak, Circassian walnut, mahogany and other woods.

Architects' and draftsmen's materials of every description; sign writers' supplies; oil and water color outfits.

We engrave wedding announcements, invitations and visiting cards, proper in form and up-to-date in style. Samples and prices on request.

Office supplies, stationery, blank books, journals, ledgers.

Playing cards, whist, poker, checkers and chess outfits.

Sole agents for the Marshall $1 fountain pen, the best in the world at the price; the Regal, a self-filler, for $1.50, and the Argonaut, plain and gold or silver mounted. We repair all makes of fountain pens.

SANBORN, VAIL & CO.,
735 SO. BROADWAY.

Psychic Palmist
Richard DeHaven
Past and future events are to him like an open book. He gives advice in full detail on all matters pertaining to domestic and business affairs, viz: Law suits, love, marriage, divorce and the various enterprises of commercial life.
Hours: 10 to 6 daily and Sunday.
$5.00 Readings, $1.00.
(Reduced fee for this week only)
1135 South Olive St.
(Bet. 11th and 12th Streets)

CANCER
IN WOMAN'S BREAST
Always begins a small lump and will always poison deep in the armpit, then KILLS QUICKLY
I Will Give $1000 If I Fail to Cure
and I will forfeit $1000 if I do not EXCEL ANY OTHER BOSTON Living
No Knife or Pain—
No Pay Until Cured
I absolutely CURE in TEN DAYS
WRITTEN GUARANTEE
Now wonderful discovery 9000 Cured. Any Tumor, LUMP or SORE on the LIP, FACE or BODY long is CANCER. It never pains, IT POISONS TO DEATH. 120-page book sent free. Testimonials of thousands cured after others failed. WRITE TO SOME. Address DR. & MRS. DR. CHAMLEY For the B 0015
"Strictly reliable-Best Cancer Specialists living"
B 747 South Main Street, Los Angeles, Cal.
KINDLY MAIL this to SOMEONE with CANCER

Dr. M. M. Bing, Occulist and Optician, Physician—Surgeon—Eye Specialist. 321 S. Hill St., Room 10. Phones F6294, Bdwy. 5700. Popular Prices.

Rubidoux Apricot Chocolates, something novel, per pound.. 50c
Naumann & Schill
306 S. Spring St. Branch 224 W. 5th.
Imported and Domestic Delicatessen.

SCOTT SYSTEM
FINE CLOTHING
SCOTT BROS.,
425-427 South Spring St.

Globe-Wernicke
FILING CABINETS
WOOD AND STEEL
Grimes-Stassforth Sta. Co.,
232 S. Spring St.
Los Angeles, Cal.

Store Open Saturday Nights
Goodyear Coat Co.
Rubber Sundries Rubber Boots Garden Hose
324 SOUTH BROADWAY

WE CURE CATARRH
skin and blood diseases and all curable nervous, chronic and private diseases of both sexes. DRS. SHORES & SHORES, Expert Specialists, Remas Bldg., 3rd & Spring. Entrance 121 W. 3rd st., Los Angeles. Take elevator or easy stairs to room 232. Consultation free. Hours 9 to 5. Evenings, 7 to 8. Sundays, 10 to 12.

DR. H. S. DOWNING
Dentist.
IMPROVED ALVEOLAR METHOD.
552 South Broadway,
Next to Silverwood's.

FOR RHEUMATISM
WEAR
Electropodes
NO CURE ALL DRUGGISTS NO PAY

Mission Malt Tonic
GIVES HEALTH & STRENGTH
AT DRUGGISTS

Our 12th Semi-Annual Sample Sale Now In Progres

Wool Suitin
Among Saturday's
some of the smartes
different from the st
coloring and texture
Tan and gray mixtur
endless variety, and
Ratine and Tyl-Tyl

Our H
"Had I known that
Furnishings — such
would have called u
So said a lady S
for Bedding. She w
and Draperies and
system of eliminating

$30 9x12
Two dozen in the lo
oriental and conventi
any environment.

New
This week we presen
styles. Materials rad
Swisses, Scrims, Cret
Curtain Nets and oth
75c and $1.00 a yard.

Nove
Our Art Department
for those with a taste
Pure Linen Crash Doy
Center Pieces of the s
Collars of the newest
Coat Sets of the same
Stamped Voile Waist
All these are stam

AUCTION.
TUESDAY, MARCH 5, 1
Desirable lot fronting
TERRACE AVE., NEAR
Hollywood or Temple car
WEDNESDAY, MARCH 6, 1
5-room bungalow. Lot 6
5872 S. OLIVE ST.
Take Moneta and 61st car
THURSDAY, MARCH 7, 1
New, modern 5-room bung
1643 E. 51ST ST.
Take Hooper ave. car.
FRIDAY, MARCH 8, 1
2 cottages on lot size
235 E. 44TH ST.
Take Maple ave. car.
SATURDAY, MARCH 9, 1
10-room residence; hot
1332 THIRD ST.
SANTA MONICA
WEDNESDAY, MARCH 13, 1
That beautiful 8-room resi
1197 MARIPOSA AVE.
THE R. H. STROUSE CO.
F8702; Bdwy. 1533.

S. FRIEDMAN
Ladies' Tailor.
THE FINEST ESTABLISH
LOS ANGELES
Corner Broadway and Mercu
Second Floor.

AUCTION.
FURNITURE AND CARP
139 WEST 21ST ST.
TODAY, MARCH 5, 10 A
RHOADES & RHOADES
Phones: Main 1259; F1259.

AUCTION.
HOUSEHOLD FURNIS
830-32 SO. MAIN ST.
WEDNESDAY, MAR. 6, 10 A.
RHOADES & RHOADES
Phones Main 1259; F1259.

AUCTION.
TUESDAY, MARCH 5, AT
4035 N. Main Street.
Consignment of household furni
ing of oak, maple and mahog
and chiffoniers, iron and brass
mahogany rockers and chairs
tables and dining chairs, oak
ny stands, hall tree, refrig
ranges, drop-head Singer sew
Brussels, velvet and Axminster
rugs, etc., etc.
TOYS—TOYS!
We will also sell on the above
teen cases of toys, such as
celluloid dolls, mechanical toys
LOS ANGELES AUCTION
SION CO.,
F1719 or Broadway

AUCTION
TUESDAY, MARCH 5TH,
4435 ORCHARD AVEN
Entire Contents of Six-Room
Consisting of several mission
and chairs, library table, mis
dining table and chairs to m
leather couch, two quartered
dressers, large white enam
tinuous post, Vernis Martin
springs, felt mattress, bed
lows, cushions, Axminster, bl
10.6 tapestry Brussels, several
lace curtains and draperies, m
sils, yard tools, Reliable gas
en table and chairs, etc., etc.
Take 48th st.-Grand ave. c
at Vernon ave., walk 3 blocks
BUNGALOW.
Lot 40x150 ft., facing Orchard
ets., will also be sold at abo
4435 Orchard ave.—which is
every respect. six rooms
lawn and shrubbery. Terms
of sale. Time can be had.
REED & HAMMOND
747-749 S. Spring St.

Thos. B. Cl
AUCTIONEER
632 S. Spring St.
F1907

California Auction Co
General Auctioneers
We do a general Auction Business
satisfaction. We also pay
furniture, etc.
822-24 SO. MAIN ST.
65497 — Phones — Main

AUCTION
Fine furniture, carpets, rugs,
etc., at our store, 747-749 S.
Monday, Wednesday, Friday
2 p.m.
REED & HAMMOND, Prop.

AUCTION
LOS ANGELES AUCTION
CO., 461-463 S. Main
Phone F1713 or
Regular Sales
Let us call on you and give
on what your goods will
or make you a cash offer

Men's Cloth
DES
Corner Thir

Whiting Wrecking Co. 643 E. 9th St.
New lumber roll. Sash Bath tubs $1

Players—Price $600
Steinway Pian
Players—
Styles—Kra

These instruments can be fur
harmonize with any interior.
Invite you to visit our Estab

GEO. J. BI
446-448 S

Steinway Pianos
Kranich & Bach Pianos
Schmer Pianos
Hartmann Pianos

$5, $6,
Per Month W
An Upright P
In Your Hom

$10, $15
Per Month W
$10, $12.5
Make your selection fr
makes in Pianos and
monthly will depend up

The Los Angeles Times

Population: By the last Federal Census (1910) —319,193 By the last School Census (1911) —360,000

XXXIst YEAR. TUESDAY MORNING, MARCH 5, 1912.—12 PAGES PRICE: Single Copies, on Streets and Trains, 5 Cents. Per Month, Per Copy, Delivered, 1½ Cents.

H. B. Blackstone Co.

318-320-322 South Broadway.

Modish Millinery

Individuality of style is the keynote of this Spring's showing of hats. There's a shape for every face and a color scheme to delight any fashionable fancy. This week we are making a special display of Street Hats—tailored affairs, turbans, roll brims and the like.

—Second Floor—

Wool Suitings $2.00 to $5.00 a Yard

Among Saturday's arrivals at the dress goods counter came some of the smartest woolens we've seen in years. They are different from the styles of other days, different in weave, in coloring and texture.

Tan and gray mixtures, hairlines and shadow stripes, in almost endless variety, and another lot of those extreme novelties, the Ratine and Tyl-Tyl for suits, dresses and coats.

—Main Floor—

Our Home Furnishing Store

"Had I known that you carried so complete a line of House Furnishings — such artistic Rugs and Draperies — I surely would have called upon you to decorate our new home."

So said a lady Saturday who had been sent to this 4th floor for Bedding. She was particularly enthusiastic over our Rugs and Draperies and she well might have been. We have a system of eliminating all undesirable styles in those lines.

$30 9x12 Body Brussels Rugs $25

Two dozen in the lot to go at this modest price, comprising oriental and conventional designs in colors to harmonize with any environment. Regular $30.00 quality at $25.00.

New Drapery Stuffs

This week we present upwards of two hundred new drapery styles. Materials radically unlike any shown heretofore. Swisses, Scrims, Cretonnes, Chintzes, Taffetas, Art Tickings, Curtain Nets and other fabrics ranging at 15c, 25c, 35c, 50c, 75c and $1.00 a yard.

—Fourth Floor—

Novelties to Embroider

Our Art Department is full to overflowing with novel ideas for those with a taste for embroidering.

Pure Linen Crash Doylies stamped in many new designs, 15c.
Center Pieces of the same 35c to $1.50.
Collars of the newest styles at 50c.
Coat Sets of the same material, 75c.
Stamped Voile Waist patterns, $1.50 and $1.00.

All these are stamped for the popular Sicilian stitch.

—Third Floor—

$5, $6, $7, $10 to $15

Per Month Will Put An Upright Piano In Your Home

$10, $15, $25

Per Month Will Buy a Grand Piano

$10, $12.50, $15 Will Secure a Player

Make your selection from any of the following well-known makes in Pianos and Player Pianos. The amount you pay monthly will depend upon the instrument selected.

Pianos— *Uprights—$200, $300, up to $775*
Grands—$700 up to $1650

Steinway, Kranich & Bach, Sohmer, Kurtzmann
Estey, Laffargue, Knight-Brinkerhoff

Players— *Priced, $400, $500, $600 up to $1275*
Steinway Pianola, Cecilian Players—In Several Styles—Kranich & Bach
Kurtzmann, Laffargue, Brinkerhoff, Boudoir

These instruments can be furnished with cases in any wood, to match or harmonize with any interior. We will be glad to show them to you—and invite you to visit our Establishment.

GEO. J. BIRKEL COMPANY
446-448 SOUTH BROADWAY

Steinway Pianos — Estey Pianos — Schmer-Cecilian Players
Kranich & Bach Pianos — Laffargue Pianos — Farrand-Cecilian Players
Sohmer Pianos — Steinway Pianola Pianos — Kranich & Bach Players
Kurtzmann Pianos — The Welte-Mignon Players — Victor Talking Machines

SAN DIEGO, 1356 FIFTH STREET
PASADENA, 185 EAST COLORADO STREET

Men's Clothing Clothes for Men and Young Men

DESMOND'S

Corner Third and Spring Street.

New lumber $10.00 and up. Roofing paper $1.40 per roll. Sash weights 1¼c per lb. Sinks $1.00 and up. Bath tubs $14.50. Toilets, $12.00 and $13.00.

Search the Garbage.

WASTE BASKET IS HIS FILE.

Valuable Court Records Go to the Dump Heap.

Clerk of Four Tribunals to Explain His System.

Endless Tangles Following Janitor's Diligence.

That essential papers in litigation and court procedure have been "filed" by being thrown promiscuously into a waste basket and have been swept out by the janitors at the Courthouse, most of them finally ending on the rubbish dump, came out yesterday morning in an action before Justice Summerfield. Many of the answers in suits, summonses and other documents taken into the clerk's office during the last two weeks have been irretrievably lost and of the entire lot only the small number filed last Saturday morning have been recovered. They were taken yesterday from the heap of rubbish lying in the boiler room of the Hall of Records, where they were about to be removed by the rubbish collector. He calls three times a week.

To avoid inconveniencing the work of the court, the names of the actions in which papers have been lost, so far as known, will not be given out by the justices at present. In all the instances known so far, the receipt of the papers is recorded on the docket, but there is no way of knowing what the papers contained except from copies in the offices of lawyers and duplicates will have to be filed. Litigation is likely to be delayed, the justices admitted yesterday afternoon, and great inconvenience will ensue.

Clerk Bromley has one assistant in his office. The habit of lawyers of filing papers late in the afternoon results in a rush of work and the custom in the last two weeks has been to place such papers as answers, original summonses and the like, in a waste-paper basket to be filed in the morning. In the morning the basket has been found emptied, but neither Bromley nor his assistant seem to have reported this fact.

Bromley said yesterday morning when the missing papers of Saturday were discovered in the rubbish heap that he told the janitor not to remove the papers from the basket. The janitor, L. Booth, denies this. Booth admits cleaning up the office regularly and says all papers found in waste baskets were swept out. The basket, Bromley says, was on a rack.

"It is true that there have been papers missing," said Justice Summerfield yesterday afternoon, "and the discovery of this morning shows probably what has become of them. I cannot see why the papers should have been placed in a waste-basket, when there are plenty of drawers in the office in which they could be placed and kept under lock and key until an opportunity arises to file them."

Justice Reeve coincided with the views of Justice Summerfield. He admitted that in his court there had been cases of missing papers.

REUNION AND REMARRIAGE.

There was a reunion and a remarriage yesterday afternoon of a couple divorced thirteen years ago. The husband, Morg Morgan, treasurer of the Great American Subdivision Company of San Diego, displeased his wife in 1899 and she obtained a divorce. He married again. His second wife died a year ago, and some months since he renewed his correspondence with his former partner, Venus M. Morgan. Yesterday afternoon he arrived from San Diego, and met his former wife. Together they went to the license bureau. Each is 38 years old. They intend to live in San Diego.

SELLING OF DOPE CHARGED.

Alexander Moss, a negro who lives on North Mountain View street, was arrested yesterday by Inspector Boden of the State Board of Pharmacy, charged with selling morphine and cocaine in small quantities. Boden said, following the arrest, that Moss has given him more trouble than any other dispenser of dope in Los Angeles. When taken into custody on Temple street, Moss had two small packages and a box of dope on his person. For fear the man might have small portions of the drugs secreted in his clothes, even the seams of his garments were carefully gone over before he was placed in the tanks with other prisoners.

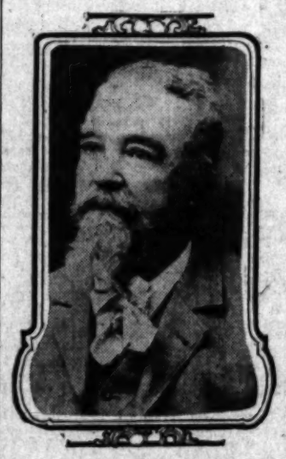

Benjamin Colling,

The engineer who ran the first locomotive in Southern California on its first trip from Wilmington to the foot of Commercial street, in 1869, and died in this city yesterday.

Broken Crew.

THE FIRST RUN—— AND THE LAST.

DRIVER OF SOUTH'S EARLIEST LOCOMOTIVE DEAD.

He Handled the Engine on Initial Trip from Wilmington to City and for Several Years After, When Banker Elliott Was Agent at the Only Way Station.

Benjamin Colling, who operated the first locomotive on the first railroad in Southern California, died at his residence, No. 869 East Forty-second street, at 7:30 o'clock yesterday morning. The funeral services will be held Thursday afternoon at 1:30 o'clock in the Masonic Temple, with the burial at Evergreen Cemetery.

It was in 1869 that Colling came from Chile to take the position of locomotive engineer on the first regular run of the Los Angeles and Wilmington Railroad, which reached from Wilmington to the foot of Commercial street, this city, a distance of twenty-one miles. The railroad was built by Phineas Banning and H. B. Tichenor for the primary purpose of handling lumber from the harbor to the city from where it was transported by team to its final destination.

Two mixed freight and passenger trains were operated each way a day except on "steamer" day, about once a month, when a passenger train was run to accommodate the extra traffic. The Southern Pacific was seeking an entrance to Los Angeles and as inducement, the county bought this railroad and voted $173,000 in cash and gave it to the company, resulting in the first of the Southern Pacific lines into this city.

Colling continued running his engine until 1874, when he bought a ranch and retired. His death makes the first vacancy in the crew of the first railroad operation in Southern California. Martin Wetzel, who was fireman, lives at No. 2114 Pasadena avenue. Norman A. McDonald, who, like the others, has retired from railroading, also lives in East Los Angeles. Frank Monohan, the brakeman, is a member of the contracting firm of Monohan & Murphy at Needles.

The old Los Angeles and Wilmington Railroad had but one station between Wilmington and Los Angeles, and J. M. Elliott, now president of the First National Bank, was the agent that was at Compton. Florence and Dominguez were flag stops.

Following his retirement Colling married. He leaves a widow and a daughter, Mrs. L. E. Knapp. Colling was a member of the Pioneer Society, and also of the Masonic fraternity. He was 70 years old last Saturday.

NEW DEPARTURE.

G. A. Rathbun, local manager of the Equitable Life Assurance Society of the United States, has established a department under Walter D. Hammill for the purpose of lending money on residence property. A table of investments of the society classified by States as of December 31, 1910, shows the society's investments in California to be $14,213,081.62, this State ranking fourth. Departments similar to the one just established here exist in but five other cities in the country.

Far-Sighted.

DUTCH TO SEND ENVOYS HERE.

Merchant Princes of Holland After Coast Trade.

Sons of Netherlands' First Families Coming.

Agents to Study Conditions and Make Reports.

As the advance guard of numerous wealthy Dutch commercial houses which are planning a trade invasion of Los Angeles and this section of the Coast, when the Panama Canal is opened to traffic, a squad of young Hollanders of the first families of the Netherlands is to be sent here to learn trade conditions. These young men will be given their passage and financial support for at least one year, if necessary, while they are working in and among the banking and commercial institutions of the Coast cities.

With the characteristic enterprise of the thrifty and far-sighted Hollanders, a complete study of the export and import trade of the Pacific Coast will be made well in advance of the opening of the isthmian canal, when the big liners of the Dutch houses will ply back and forth to the Netherlands with valuable cargoes.

Vice-Consul Zeehandelaar, for the Netherlands, in this part of the country, is in receipt of letters from official sources advising him of the plan of the Dutch commercial organizations.

LOOK TO WEST.

"There appears to be a general tendency on the part of Hollanders to come to the Far West," said Zeehandelaar yesterday. "The Netherlands is awake to the opportunities on the Pacific Coast and is busy establishing connections with our leading business houses. A number of representative men of Holland have formed an organization for the purpose of stimulating interest in the forthcoming California trade. To that end the association will pay the way of young men of good families who will come here. Many of these young men will work for a year or so without compensation where conditions warrant. Later, of course, they will secure salaried positions and, as a matter of fact, can be of great assistance to our exporters and importers in suggesting lines of merchandise that can best be sent to Europe.

"According to the letters I have received from the Netherlands," continued Zeehandelaar, "the association of which I am speaking is at present securing applications from many young Hollanders of excellent education and birth. Such as decide upon coming to Los Angeles and Southern California will communicate with me as the local representative of their home government. I may also be of assistance in placing some of the newcomers in desirable business institutions."

Zeehandelaar, who is also secretary of the Merchants' and Manufacturers' Association, is much interested in the project. He believes it will greatly aid this city in extending its foreign trade when the harbor is completed and commerce is pouring into the State from all over the world.

TO REPORT CONDITIONS.

Each of the advance runners for Holland trade will be required to send home reports upon trade conditions on the Coast. These letters will be printed and circulated among the leading exporters and manufacturers of the Netherlands.

In connection with this systematic plan of getting into this rich territory and securing a big slice of the coming California-European commerce, Zeehandelaar has been asked by the Dutch legation at Washington to prepare an elaborate report upon the opportunities for immigration from Holland and the influence the completion of the Panama Canal will have upon trade between Holland and California. This also shows that the Netherlands is officially awake to the possibilities of the future Pacific Coast trade and is also planning to send some of its homeseekers to the Far West as soon as through steamer travel makes low rates to this section an inducement.

ALL'S GRIST TO DETECTIVE.

Coming Here to Get Alleged Dog Thief, He Leaps From Train and Captures Alleged Auto Thief.

C. L. Farnum, chief of detectives of Fresno, risked his life yesterday morning when he jumped off a rapidly moving Southern Pacific passenger train a mile and a half south of Newhall to recover a stolen auto. Less than half an hour later he had Robert N. Miller, the alleged thief, in custody.

At the time Farnum leaped from the train he was en route to Los Angeles to get a man named Tom Miller, under arrest here, accused of having stolen a valuable dog from Zapp's Park, Fresno. The only injury Farnum sustained was a blood blister on the big toe of his right foot, and a bruise across the right instep.

The auto belonged to Louis Rheinheimer. It was stolen Saturday night.

Farnum's train was traveling about twenty-five miles an hour. His eye caught the numerals 366 on the back of a machine standing beside a fence. Remembering the number belonged to a different car in Fresno, and suspecting something wrong, Farnum decided to investigate. Putting on his shoes, coat and overcoat, he jumped off.

Miller was eating breakfast in a farm house half a mile from the machine. Miller has another auto in Fresno, and substituted numbers. He was brought to Los Angeles on the next train.

Mrs. Zapp, the owner of the dog Tom Miller is alleged to have stolen, is on the vaudeville stage. The dog is worth about $250 and was recovered.

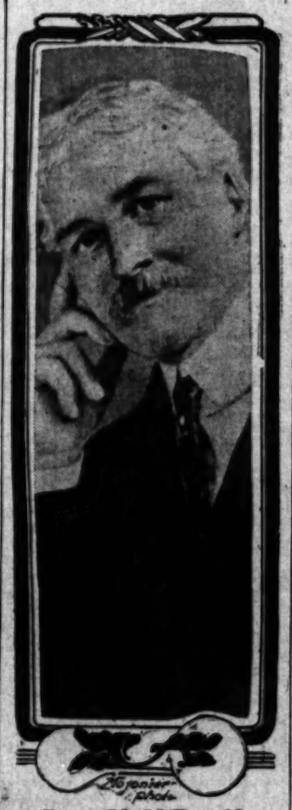

James M. McDonald,

Former head of the European subsidiaries of the Standard Oil Company, who believes he will live as long on nitroglycerin tablets as John Rockefeller will on pepsin tablets.

Strenuous Menu.

NITROGLYCERIN VERSUS PEPSIN.

ODD DIETS FOR OIL MAGNATES IN CENTURY RACE.

Former Head of Standard Oil in Europe Uses High Explosive in Tablets, and Rockefeller, Same Age, Gets Along on Predigested Food—Hope to Reach a Hundred.

Is nitroglycerin the peer of pepsin as a prolonger of life? Two internationally famous oil magnates have for several years been giving each remedy a practical test. James McDonald, former head of the European subsidiaries of the Standard Oil Company, who is passing a few days at the Alexandria, is the champion of the former.

Ever since he was forced to retire from active business life on account of a weak heart he has been taking nitroglycerin tablets. As is commonly known, John D. Rockefeller, his former chief, has long been forced to resort to pepsin tablets, owing to a weak stomach. Both these great financiers are 73 years old and each hope to reach the century mark. They believe they will if the nitroglycerin and pepsin hold out.

McDonald does not take sufficient nitroglycerin to make his presence dangerous, and Rockefeller only takes as much pepsin as he actually needs. The former is the picture of health, and, according to the press dispatches, Rockefeller never looked better.

When asked yesterday about the operations of the Standard company in California McDonald gave it as the company's policy to so develop its interests as to keep in the van and constantly increase its export business to the Orient. He pointed to the building of the new refinery at El Segundo, the improvements recently completed at the Point Richmond refinery, the extension of the company's pipe lines, and the amount of oil in storage as straws indicating the direction of the wind along these lines.

When told that the oil operators of California are expecting an early increase in the price of crude oil, he said he would not be surprised to see higher prices rule in this State, as the present tendency all over the country is toward better prices for crude oil and its by-products. He also spoke of the wonderful future before the oil industry of the Tampico region of Mexico, now in its incipiency.

Canal Problem.

COMMISSION TO HANDLE ALIENS

Civic Bodies Plan Permanent Municipal Association.

Similar Organizations in All Cities of State.

Would Defray Expense by a General Land Tax.

Immigration was the paramount subject of discussion by representatives of the civic societies present at the conference held yesterday afternoon at the call of the Woman's Progressive League at the League's headquarters in the Higgins building. The subject was taken up at length, with the result of precipitating a plan for the organization of a municipal conference at which the problems of Los Angeles when the canal is opened can be discussed and one which can recommend action to the City Council with the authority and support of every civic organization back of it.

To this end Mrs. Oliver P. Bryant, chairman of yesterday's meeting, is to appoint a committee of ten on organization to report to a conference similar to that of yesterday to be held at 2 o'clock Monday afternoon, March 18.

The suggestion was made by Carl E. McStay, representing the Chamber of Commerce, Meyer Lissner, representing the City Club, and Dana Bartlett, representing the City Planning Commission. McStay made the point that there is not now in the city a single organization to which a problem or suggestion can be carried with any hope of receiving sustained and united action from all branches of civic workers. If any one organization carries a recommendation to the City Council or the County Board of Supervisors the county or city fathers have no way of knowing how large a portion of public sentiment is represented by the petitioners, he said. An organization which could represent the approved action of all of the city's social and civic workers would receive the ready indorsement of Council or Supervisors. It was further suggested that such an organization be formed in every California city; these to be made into a State council to represent the united societies before the Legislature. The Woman's Progressive League was recognized as in a position to take the initiative in this work elsewhere as it has done here, and this was recommended.

It was declared that a permanent income is needed for this work and that this income must be derived as a general tax, from the land rather than as a subscription from the city's merchants.

Many phases of the immigration of the future were touched on by different speakers. Mrs. C. F. Edson, representing the Friday Morning Club, said that in the event that a rate of $10 for steerage passage from New York to Los Angeles is granted, the city will be flooded to an alarming degree with undesirable people of every nation.

McStay said that it will be necessary at all times to know exactly how many laborers and what class of them the different agricultural sections in the State will be able to handle and that merely to secure this information will be a source of expense.

Dr. Elbert Wing, representing the Municipal League, said that the volume of immigration will not be large unless it pays somebody to bring the people here. In most cases he thinks that the encouragement of the immigrant should be placed on an industrial and commercial basis. President Guinn, of the Board of Education, said that the foreigner must be Americanized as speedily as possible and that this can be done through their children, rather than through adults.

A. P. Fleming of the Harbor Commission stated that Maj. McKinstry had instantly recognized the greatest need of the harbor at San Pedro as a quarantine station and that the government at his recommendation is now planning to eliminate the unsightliness of Dead Man's Island by a station which will cost from $500,000 to $600,000. Mrs. H. R. Boynton of the Civic Association said that the foreigner must not be allowed to create a demand for unsanitary tenement houses and Mayor Alexander replied that the strictness of the Burnett act makes an unwholesome tenement building impossible as a California proposition.

Others participating in the discussion were Clifford Howard, Mrs. A. S. Lobingier, Mrs. James Scherfee, Mrs. H. K. W. Bent, City Librarian Perry, Mrs. Sarah Judson, Mrs. Benjamin Goldman, Mrs. J. E. Coleman, Mrs. Aurora Quinn, Mrs. William Reeve, Mrs. Frank Prior, John T. Gaffey and Mrs. Cora Lewis.

No More Money.

ANDY GALLAGHER CALLS OFF STRUCTURAL STRIKE.

THE walking delegates of the Structural Ironworkers' Union of this city are out of a job and the union itself is in a moribund condition. The local laborites are greatly exasperated with the San Francisco union bosses because of the latter's determination to cut off the supplies of coin that have been sent here since the strike of the union ironworkers in June, 1910. As long as the bosses here got high salaries for overseeing the abortive strike and the idle men received at least a living without work, there was no change in conditions.

But Andy Gallagher came to this city a few days ago to preach the doctrine of work to the men who had almost forgotten how to perform a day's task. He told them the State labor organizations are tired of supporting a profitless strike and that no more money will be forthcoming.

This is the real reason why the ironworkers' union bosses decided to "call off the strike." As a matter of fact there was nothing else to do, but there was absolutely no compromise with the Founders' and Employers' Association, which represents the leading foundrymen of Los Angeles.

To make the surrender seem less disastrous, George Gunrey, organizer of the International Association of Bridge and Structural Ironworkers, issued a statement to the effect that a "compromise" had been effected. This statement was later branded as false by Fred L. Baker, president of the Founders' and Employers' Association. The large foundries may take back some of their old men if there are vacancies, but only absolutely under long-established conditions. The foundries are open shops and will remain so, declare their owners. But it is true thre is no longer any "steel strike."

Most of the officers of the unionite international association are under Federal indictment on charges of conspiracy and face heavy jail sentences in case of conviction. As far as the local union of the structural ironworkers is concerned it practically went out of business when its "higher-ups" were arrested in Indianapolis and the Federal officials showed how sweeping in character was the nation-wide conspira

Plans All Ready.

OWENS RIVER WATER SURPLUS DISTRIBUTION.

DISPOSAL of the surplus aqueduct water, approximately 18,000 inches to be ready in the spring of next year, will again become a live question next week, if indications are verified. Chief Engineer Mulholland has about completed all the surveys and data necessary to his report on the subject, and it is believed when this document is filed with the Public Service Commission, a week hence, the question can be determined by the officials without further delay.

Last September, Mulholland was given six months to make surveys of all the irrigable land available for water distribution and he will complete his work before the period expires. There are now a number of draughtsmen and computists at work in the offices of the Public Service Commission producing all the exhibits deemed necessary to intelligently answer all questions.

Recent assertions that the commission has yet no plan for bringing the water to the city mains nor the means to bring it are unfounded. The commission has a surplus of $491,000, most of which may be used for this purpose, and it has a definite plan for bringing the 2000 inches additional to the city mains. This will be by a steel conduit from the San Fernando reservoir.

"Nothing has been more sure since the aqueduct itself was begun than that this conduit would be built by the water department and the money is ready for the work," said Chief Engineer Mulholland yesterday.

In the report on the water distribution the engineers will submit estimates of the cost of every unit of distribution and the sizes of conduit necessary to convey the water. From the San Fernando reservoir an eighty-four-inch steel conduit will be required. Before the Cahuenga Mountains are reached this line will branch, one line going to the east and to the city by way of Glendale, and the other passing through the Cahuenga hills, west of the pass, and intended, if ultimately decided to go on south to the Redondo Beach region. The size of this pipe will depend on the settlement of the distribution problem. If the Cahuenga region unit

(Continued on Eighth Page.)

Public Service: City Hall, Courts.

SUMMARY OF THE DAY.

The Harbor Commission assured the Mayor yesterday that it will be ready to execute a contract for outer harbor improvement when the bond money is paid to the city.

Preparations are being made to take the locally famous Keating divorce case to the highest court, following the denial yesterday by Judge Church of the motion to transfer the case to another department of the Superior Court, and afterward to grant a new trial.

At the City Hall.

SPEED UP ON HARBOR WORK.

MAYOR GETS PROMISE OF READINESS FOR CONTRACTING.

Commission Gives Assurance It Will Be Prepared to Sign Contracts When Bond Millions Reach Treasury—Steamship Line Will Be Asked to Secure Rental for Lease.

The Mayor has the promise of the Harbor Commission that there will be no further delay in plans for the improvement of the outer harbor and that the city will be in a position the 21st inst., when the bond millions are to be delivered, to execute a contract for the work.

This promise was delivered by C. E. Richards and A. K. Maloy, members of the commission, at a conference yesterday in the Mayor's office. The Mayor was solicitous about the outlook for improvements that will be completed by the time for the opening of the Panama Canal.

"I have been assured that there will be immediate decision on plans and character of construction and that bids will be advertised for and everything advanced so that a contract may be let the minute we have the money to pay for it. I did not inquire what the decision as to material will be and I do not care so long as the work is to be begun and in readiness for the canal traffic. There can be no further delay in preparations and I feel sure the Harbor Commission will act wisely."

While the commission has announced no final plans for the improvement of the Huntington fill, it is known that it will demand concrete construction. The present week is expected to illuminate the situation further, as the City Engineer is expected to submit his plans for the improvement of this area with concrete at tomorrow's session.

The resolution adopted by the Harbor Commission Saturday, in which it cut loose from the Board of Public Works and the Advisory Commission, was not transmitted to the Board of Public Works yesterday. Just how this action will be regarded by the latter board when it receives the resolution is uncertain. Whatever plans the Harbor Commission may adopt must be executed, under the charter, by the Board of Public Works, and it may be there will be no further dispute as to what kind of material shall be used. The whole future depends on whether the board will look to the Advisory Commission for advice, and the Harbor Commission is a part of the advisory body. The two boards parted on the question of using concrete or creosoted wood.

"No delay can be charged to this department," said Chairman Hubbard of the Board of Public Works. "We had plans all settled last September, but they have been upset by recent changes of attitude."

The Board of Public Works supported Engineer Hamlin in his plans for the use of creosoted wood.

The Harbor Commission met yesterday to discuss with the officials of the American-Hawaiian company its proposal to lease 1000 feet of front on the west side of the channel. The title to this land is now in the Southern Pacific, but is disputed in court by the city, together with all other tidelands titles. It is proposed that the city grant a franchise for twenty years to the American-Hawaiian company, and also a wharf permit, with the understanding that the lease rent which is to be paid be held in escrow until the litigation is settled. If the city wins it is to receive the rentals and if it loses they are to go to the Southern Pacific.

The commission urged on the steamship company the use of concrete in its improvement of the leased area and this, with the rental proposition, were taken under advisement pending negotiations for another week. By that time the commission will have estimates of the cost of concrete for the improvement from the City Engineer, which it will submit, in an advisory way, to the steamship company officials.

The general impression is that there will be no difficulty in arranging to permit the lease which will bring the twenty-six big steamers of the American-Hawaiian line to this port.

AQUEDUCT TRIP.

OFFICIAL INSPECTION.

Members of the Council and other city officials are to leave tomorrow morning over the Southern Pacific for Independence on an inspection tour of the aqueduct. It is probably the last official inspection that will be made by the Council before the big ditch is closed and filled with the water from the Owens River.

The party is to travel in a Pullman sleeper which will be sleeping quarters. The arrival at Independence will be tomorrow evening. Thursday the party will visit the intake and the Division Creek power-house and that portion of the work between these points and Haiwee, where the seven and one-half mile reservoir is located.

Friday the portion between Haiwee and Mojave will be visited. Saturday the cement mill at Monolith and the Elizabeth and Saugus divisions will be examined.

Those who will go are Councilmen Betkouski, Lusk, Langdon, McKenzie, Reed, Topham and Williams, Police Commissioner Wellborn, Chief Engineer Mulholland and his assistant, J. B. Lippincott, Gen. Adna R. Chaffee, head of the aqueduct bureau; D. M. Carroll, clerk of the Council; C. M. Taggart, City Tax Collector, and Arthur Davis, of the United States Reclamation Service.

CHIEF ELECTRICIAN.

NEW JOB—NEW SALARY.

The Fire Commission yesterday voted to recommend the abolition of the position of superintendent of fire and police telegraph and to create a new position to be known as chief electrician of the fire and police departments at a salary of $250 a month—$100 a month more than is now paid. The commission also urged the Council to hasten with its plans for providing complete fire-alarm equipment for the whole city.

An amendment to the garage ordinance forbidding any public assemblage above a garage was also recommended. Over some garages, where large quantities of explosive is stored, dances and other public assemblies are held, and the commission regard this as dangerous.

The commission also asked the Council to sell the lots at No. 3516 North Broadway and No. 1701 West Seventh streets, which were purchased for engine-house sites, and the proceeds to be applied to the purchase of new sites. The commission recommended that a site at Pasadena avenue and Avenue 43 be acquired through the budget.

PROHIS SHUT OUT.

MUNICIPAL NEWSPAPER.

There will be no Prohibition politics in the Municipal News, which its manager, Robert E. Rinehart, expects to issue early in April. There will be only Republican, Democratic, Socialist and Good Government politics and it will be limited—so says the law—to one column for each party.

The prohis are shut out because by the most liberal method of computation, Rinehart could employ, they had not cast 3 per cent. of the total vote, which is the prerequisite for the use of a column.

Today Rinehart will send to each of the four political parties to be recognized a letter asking each to employ at once a press agent to furnish the column of reading matter and Rinehart suggests the employment by each of a competent newspaper man.

Under the law the matter thus furnished must be published unless it is unfit or libelous.

Under the law the prohis can gain a column if they can obtain a petition signed by 5 per cent. of the voters giving them this privilege.

Rinehart holds that in these four political columns candidacies may be espoused which may mean that each of the Presidential candidates will, for several months, monopolize these spaces.

The only other column free is that reserved to the Mayor by law, but in the use of it only matter prepared by the Mayor and signed by him can be printed. In addition each of the Councilmen may have six inches on the same condition.

Treatment For Rabies.

Health Commissioner Powers received word yesterday from the State Board of Health that the application of Los Angeles to have Dr. R. B. Durfee, City Bacteriologist, equipped and permitted to administer anti-rabies preventives, along the lines of Pasteur treatment, has been granted and that the chords required will be sent at once. The permission is given with the distinct understanding that the treatment will be given only to those who may be unable to pay for it, this being the condition under which the Federal government furnishes the equipment to the State Board of Health. This means that in any case of dog bites, where the person is too poor to obtain attention where the Pasteur treatment is given, will be attended free by Dr. Durfee at the Board of Health office. The treatment is not a cure, but is a preventive of the effect of bite by a rabid animal.

Indorses "Quiet Zones."

The idea of creating "zones of quiet" about hospitals has met the approval of Dr. L. M. Powers, Health Commissioner, and he urges the passage of the ordinance in a communication to the Council. He suggests that the ordinance be enforced by the police department, as he has no force with which to do it.

First Carnegie Branch.

The first of the six Carnegie branches of the Public Library is ready for equipment and the Council Finance Committee, at the request of City Librarian Perry, yesterday recommended an appropriation of $3500, which will be continued each year, as the city's share of the endowment. The branch is at Vermont square.

Alhambra-Avenue Tracks.

The Board of Public Utilities has returned all the applications of the Southern Pacific for franchises for the maintenance of a third track and spur tracks on Alhambra avenue, with the information to the Council that it has waited six months for a satisfactory compromise proposal from the company and has received none. The maintenance of a third track was declared illegal by the courts and the company sought to preserve it through a franchise. The board asked that in turn for this privilege the company purchase twenty-eight feet on the north side of Alhambra avenue for a long distance and dedicate it for street purposes to equalize the space occupied by its tracks. It is understood the company was willing to buy and dedicate only eighteen feet and this is deemed inadequate by the board. The granting of franchises is denied by the board.

City Hall Brevities.

Sam Marks has been named as the Mayor's stenographer under the ordinance providing for one, which went into effect yesterday. Marks is about half as tall as the Mayor.

The Council Finance Committee yesterday unanimously turned down the resolution of Reed for the raising of all assessed valuations to 100 per cent.

PISTOL FLARES IN NIGHT.

Auto Party Speeds Away When Pedestrian Cries Halt—Mystery of St. Andrews' Place.

Screams from terrified women, the loud chugs of a big auto as it is suddenly started up, loud commands of "Halt!" followed by several shots from a revolver, and the patter of hurried male feet aroused the neighborhood of St. Andrews' place and San Marino street, late Saturday night.

C. S. Pope, who lives at No. 929 St. Andrews' place, reported the occurrence to the police yesterday and an investigation is being made. It may have been an attempted holdup of an auto party, an abduction case, or a private detective endeavoring to make an arrest.

Pope said his attention was first attracted to the street by the loud noise of the auto. Then came the terrified screams of two women. Going to the window of his house, Pope says he saw a tall man with a long overcoat, approach the auto. He issued commands for the driver to stop. When he did not, the pedestrian fired several times. Then the machine was driven off at a high rate of speed.

Piles Cured in 6 to 14 Days.

Your druggist will refund money if Pazo Ointment fails to cure any case of itching, blind, bleeding or protruding piles in 6 to 14 days. 50c.

New Appointees,

In the office of United States Dist. Atty. McCormick. Above is Edward A. Regan, who has been second assistant for the past year and who is now made first. Succeeding Regan as second assistant is Dudley Robinson (below.)

TWO NEW APPOINTMENTS.

Edward Regan Made First Assistant United States District Attorney and Dudley Robinson Second.

United States District Attorney McCormick yesterday announced the following appointments, to take effect immediately: Edward A. Regan, for the past year Second Assistant United States District Attorney, to be First Assistant, succeeding George E. Cryer; Dudley W. Robinson, to be Second Assistant United States District Attorney, to succeed Regan.

The promotion of Regan to the higher post comes as a recognition of the excellent service rendered during his term of office in many important cases, some of them of nation-wide importance. Regan has been a citizen of Los Angeles since 1907, and in that time has attained front rank among the attorneys of the city. He is a graduate of Boston University.

Dudley W. Robinson, the new Second Assistant, is a native of Washington, D. C., 31 years old. He studied law with Judge Charles Edward Souther, in New York, and attended the New York Law School, but did not graduate. He came to Los Angeles in 1907, and finished his preparatory course for his profession under the tutelage of Judge Willis. Admitted to the bar in 1908, he was a partner of William Willis, a son of the judge for two years. For some time he has practiced alone. He lives in Monrovia, where he has a wife and baby. He is regarded as a promising attorney.

At the Courthouse.

HE STILL HOLDS THE WHIP HAND.

JUDGE REFUSES TO ALLOW NEW TRIAL OR TRANSFER.

Locally Famous Keating Divorce Case Will Probably Be Carried to the Highest Court—More in Sorrow Than in Anger, Defense Is Told What's What.

The strenuous fight made by Edward Keating, son of the nitrate king, to have a new trial granted in the divorce proceedings brought by Hazel M. Keating, his young and pretty wife, who won a decree and $55,000 alimony, resulted yesterday in Judge Church of Fresno denying the motion for a new trial. Preparations are now being made to take the case higher.

Keating's attorneys first argued that the case should be transferred to another Superior Court judge, and this motion was denied yesterday morning. Then they argued on the motion for a new trial, and at the conclusion of the argument Judge Church announced that he was reasonably satisfied there was no reason for disturbing the action taken.

"There is no necessity for it," he said, and as he continued, his voice broke. "I think I have said enough to convince you, at least, of the sincerity of my purpose. You may cite it to another court; sometimes other courts take a different view of it. This is an imperfect world; we are all imperfect; we do the best we can, and we let the rest take care of themselves."

These words were deeply significant, in view of the fact that one of the leading reasons why Keating desired another judge to hear the motion for a new trial was that the wife of Judge Church was charged with having actively interested herself in Mrs. Keating's fight for a divorce.

Attorney McDonald, who, with former Judge York, represented Keating, although he maintained a respectful attitude toward the court, minced no words in holding out the inference that Mrs. Church had influenced her husband in making his decision. McDonald did not spare Mrs. Keating in his argument and the inference was quite plain that she had married Keating for his money.

The humiliation which Judge Church felt while listening to McDonald's argument was expressed when he denied the motion to transfer the case to another judge. He said that in his thirty years on the bench he had never been so humiliated. He characterized the allegation that his judgment had been swayed by Mrs. Church as foolish and absurd.

SAYS SHE'S DESTITUTE.

HE WANTS PROPERTY BACK.

Judge Murphey denied the motion of Mrs. Thomas Wilcox yesterday to instruct her husband to pay her a reasonable alimony, costs of the suit pending against her, and counsel fees. Counsel for plaintiff did not put in an appearance to argue the motion.

Wilcox has asked the court to annul the marriage ties and find that Mrs. Wilcox has no title or interest in his property.

The couple were married in Manitoba June 19, 1910, and he conveyed to her property in Pasadena. He later executed a deed to her to property in Long Beach.

Wilcox alleges that his wife did not fulfill her promises made at the altar. On the contrary, he asserts that she reproached him with being an old man, stating that his presence was disagreeable to her and that she would be glad to hear of his death. He states she left him October 28, 1911, borrowing $2000 on the Long Beach property.

Mrs. Wilcox denies the allegations, and has filed a cross-complaint, charging him with having deserted her in Philadelphia on December 5, last. She asserts she is destitute, while he is worth about $75,000.

HAWTHORNE WATER CASE.

COURT DENIES INJUNCTION.

Because the pleadings did not contain the allegation that the Hawthorne Water and Electric Company's charge for meters is unreasonable, Judge Craig denied the temporary injunction asked by F. M. Bose and others, yesterday, and sustained the demurrer of the company to the complaint.

Bose is backed by most of the citizens of Hawthorne in a fight against paying for meters. Through Attorney Ackerman he asked that the company be restrained, stating that it threatens to cut off the water unless the meter rate is paid.

Attorney Shaw, counsel for the company, argued that the citizens had an adequate remedy by applying to the Board of Supervisors, which will fix a rate. Ackerman pointed out that the Supervisors will not meet to fix the rates until the 18th inst.

The court held that the proposition is entirely within the jurisdiction of the Supervisors, as the court has no power to fix the rates. He gave Ackerman leave to file an amended complaint.

PHONE CASE SUBMITTED.

SUIT IS AGAINST COUNTY.

The suit of the Home Telephone and Telegraph Company against the county, involving a franchise assessment of $22,118 by the County Assessor, which was paid under protest, was argued and submitted on the motion to dismiss the action in Judge Conrey's court yesterday.

Attorney Shaw, representing the county, contended that the company had failed to prosecute the action with due diligence. Suit was begun July 12, 1908, and has been before the court ever since. Attorney Trippet, counsel for the company, argued that as other actions, covering similar issues, are now before the Supreme Court, there is no immediate necessity for trying the case now.

He argued that the assessment should have been levied on the real estate and not on the personal property of the company, and quoted a decision of the Supreme Court to that effect.

IT'S UP TO KATIE.

FACES THREE ALTERNATIVES.

Katie Sharit, pretty, but wayward, is proving a problem for Judge Hutton. In the opinion of four physicians, who examined her yesterday, she should be sent to an asylum for the insane. They stated her mentality is uncontrollable. Katie declares she is all right and wants to be her own free agent. Her mother and Chief Wood of Pasadena, have suggested an operation to cure this uncontrollable mentality, but if Katie objects, then Judge Hutton must solve the question.

Katie is a ward of the Juvenile Court. She is 17 years old. She faces three alternatives, namely an operation, Patton or return to the Juvenile Court. Judge Hutton is inclined to think an operation may restore her to normal conditions.

DOCTORS DON'T AGREE.

COURT ISSUES BENCH WARRANT.

As the result of doctors disagreeing, Ira H. Stubbs, charged with forgery, will be brought into Judge McCormick's court today on a bench warrant. Dr. B. R. Hubbard, Stubbs's physician, signed a certificate stating that his patient is suffering from kidney trouble and in his opinion it would be dangerous to move him to participate in a strenuous trial.

Dr. Campbell was sent by the court to examine Stubbs at his home and reported that in his opinion, he is fit to attend court.

Stubbs was tried for forgery recently and the jury disagreed. A new trial was granted. The complaining witness is Mrs. Hulda Keck. The property involved is at Elsinore, valued at $2000, covered by a deed which Mrs. Keck says she never signed. In the previous trial Stubbs's stenographer testified she saw Mrs. Keck sign the deed in Stubbs's office.

FORTUNE IN DAMAGES.

RANCHERS SUE COUNTY.

The first suit of thirteen brought against the county for damages growing out of the overflowing of the San Gabriel River, came up in Judge Craig's court yesterday and May 21 was set as the date for the trial.

On motion of Deputy District Attorney Hill, the cases will be combined, as the issues involved are similar. The total amount of damages asked for in the thirteen cases is $140,000.

The case yesterday was that of J. H. Cooper, who alleges that owing to the negligence of the county his land at Hunt's Crossing was overflowed. In most of these cases, the trouble appears to have been due to bridges, the abutments of which formed an obstruction so that the flood water of the San Gabriel was diverted from its channel and flowed over the land of the various ranchmen.

COURTHOUSE NOTES.

BREVITIES MISCELLANEOUS.

DAMAGE SUIT. Growing out of the collision on the Santa Fe, near Glendora, February 15, 1911, Ella H. Potts filed suit against the company yesterday, asking $11,000 damages for injuries sustained. She alleges that the base of her spine was fractured.

HE MAKES GOOD. When Francis A. Van Alstyne asked the court to give him time to go out and raise the money to pay back alimony, he made good and the order committing him for contempt of court was dismissed. The order to commit Van Alstyne arose from the fact that Judge Monroe had ordered him into court, and he did not respond when the case was called. Van Alstyne said he was present at the time.

DECREE DENIED. A bottle said to contain muriatic acid was gingerly placed on counsel's table in Department Ten, where Judge Monroe sat yesterday morning, hearing the divorce suit of Pauline Walther. This acid, her attorney stated, William Walther, the husband, had threatened to dash in her face and spoil her beauty, if she tried to get a divorce. Mrs. Walther told a story of cruelty on the part of her husband. Then Walther gave his version, and as it was admitted he had not tried to disfigure his wife or attempted to kill her, Judge Monroe denied the decree.

FORTUNE FOR EYE. David B. Burright, a carpenter, filed suit against the F. O. Engstrum Company yesterday, asking $40,000 damages for the possible loss of an eye injured while employed on an apartment-house on Hope street near Fifth on November 29, last. Burright alleges that the plaster foreman threw a piece of hot plaster, which lodged in his left eye.

SUIT AGAINST DETECTIVES. Wilbur W. Foster, by his guardian, Victor M. Foster, filed suit against Fred C. Provse and Detectives Browning and Ingram yesterday, asking $5000 for false imprisonment. Foster alleges that Browning stopped him on Broadway near Second street on January 23, last, and he was taken to Central Police Station, where he was joined by Ingram and locked up. They accused him of having stolen a diamond ring at the Hotel Broadway in 1910, while employed as an elevator operator. Foster alleges that Provse advised the arrest.

INCORPORATIONS. Los Angeles Conservative Investment Company, incorporators William R. Bowes, John A. Weiss, Harry M. Boynton, Otto Weiss and Harry Davidson, capital stock $50,000, subscribed $50; W. B. Guyton Tire and Rubber Company, incorporators Huber Rasher, W. B. Guyton and R. V. Terry, capital stock $15,000, subscribed $300; Redman-Guthrie Investment Company, incorporators A. W. Redman, C. B. Guthrie and Wilbert Morgrage, capital stock $25,000, subscribed $300; Central and Pacific Improvement Corporation, incorporators Robert H. Raphael, G. Spencer Shimin, Henry Koch, John Wollenshlager, Dan Johnston, W. R. Washington Sullivan, W. W. Wilcox, Andrew Beyrle, J. M. Carpenter, Max Goldschmidt, Ed. R. Maier, Jules Kauffman, Morris Cohn, G. A. Miller and Alfred J. Boyer, capital stock $2,000,000, subscribed $1500; California Expositions Travels Club, incorporators W. T. Bill, H. W. Pettibone, A. W. Ross, W. T. Moore, Ira D. McCoy, L. E. Girardey and John W. Kemp, capital stock $10,000, subscribed $6000.

IN THE INFERIOR COURTS.

Spell of Weather Drives Yeggs to Cover and Judge Drives Them out of Town—Crawl into Coach.

The rain of Sunday and Monday forced the yeggs to hunt dry places. D. Mascada and A. Gustas, who recently came to Los Angeles from Mexico, found a day coach in the Southern Pacific yards unlocked, and were soon sound asleep in the seats. Police Judge Rose suspended sentence when the men promised to leave town.

Miniature Revolution Downed.

J. Escalar and M. Sanchez were before Police Judge Rose on a charge of having created a young riot at the Plaza. When arrested they were being chased by about fifty men. It was testified that the defendants were attempting to incite interest and feeling against Madero when friends of the President started a "rough house." The revolutionists were fined $10, which means ten days in the city jail for them.

Ruin Hem of Gown.

Tom Dorsey and Robert Sanchez ruined the bottom of a dress worn by Mrs. A. C. Whaples, wife of Patrolman Whaples, by splashing tobacco juice on it. They gave fictitious names at the East Side Station, and shortly before they were to have been taken to court were by mistake released on their own recognizance. When they did not appear in court bench warrants were then issued for them.

Steals Empty Pocketbook.

Pablo Vargas stole an empty purse from Jesus Lopez and yesterday was sentenced to twenty days by Police Judge Fredérickson. The men had been drinking. Lopez had spent all his money, but Vargas did not know it, and started for home. Two newsboys saw Vargas pick Lopez's pocket, and notified Patrolman Stevens.

Burns Up Gasoline.

Francisco Flores was before Police Judge Rose on a vagrancy charge.

"He costs the city too much for gasoline," declared Patrolman Pauts.

"How is that?" asked the court.

"We have to haul him to the station in a patrol wagon too much."

Flores won't be arrested again for a month, for Judge Rose sentenced him to thirty days.

Expensive Chop Suey.

A bowl of chop suey, a cup of tea and several slices of bread and butter cost J. Burckal $20, the amount of a fine imposed in Police Court yesterday by Judge Rose. It was testified that Burckal refused to pay for his midnight meal. When the Chinese cashier of the restaurant grew insistent, he drew a revolver. Burckal's weapon will not be returned to him after he serves his sentence.

FEAR THE MAIDENS.

VISALIA, March 4.—To protect themselves against the wiles of the leap-year maidens, fifteen of the eligible young men of this city have banded together into a "Bachelor Club," of which the membership is a profound secret. It has leaked out, however, that the following are the officers, though what their title is is not known: Fred Walters, Claude Lawless, Hymy Mitchel, James M. Burke. It is understood that the members are preparing to rent furnished apartments, at which time the personnel of the club will be made public.

If You Would Preserve Your Lustrous Eyes, Use Murine Eye Tonic — A Favorite Toilet Luxury. Two drops—No Smarting—Feels Good.

Established 1889. Assets over $3,600,000

Yours for Profit 6%

6 per cent. interest is the liberal profit your money will earn if placed with us. Ours is the simplest, safest, most satisfactory method of increasing your earnings.

We have a monthly saving plan by which you can place your savings with us each month and they will earn 6 per cent. interest compounded semi-annually.

There is no question as to the safety of this plan because we have paid 6 per cent. for savings for many years. Hundreds of industrious men and women have adopted this plan and are enjoying the liberal interest paid by us.

You may be saving something each month now, but have your savings been earning 6 per cent. interest? Make a payment this month and begin earning 6 per cent. on your savings.

6 Per Cent. and Safety

State Mutual
Building & Loan Association
223 South Spring St.

P. H. Mathews
Durable Paint

Not How Cheap But How Good

TRADE P.H.M. MARK

The use of Mathews Paint begets confidence. You don't need to bother about its composition. Once used, you know that it will make good. You have sufficient confidence in its manufacture to be sure that you are getting your money's worth.

Always Best Grade

Mathews Paint furnishes the maximum value in beauty and protection. As to its comparative cost in dollars and cents, its maker challenges any one to produce its equal for economy and service.

We manufacture a complete line of Paints and carry in stock everything for the painter. Rubberset Paint Brushes—with bristles that STICK.

P. H. Mathews Paint House
219-221 South Los Angeles Street
Both Phones—A1025, Main 1025

Mission Malt Tonic

The daily use of Mission Malt Tonic at meal time, insures perfect digestion—thorough assimilation—and increased nourishment. Mission Malt tones up and rejuvenates the whole system. It is especially conducive to bouyant health at this season of the year. Mission Malt is a concentrated extract of pure malt and hops.

Every Order of One Dozen Bottles of Mission Malt Tonic from Your Druggist or Bottler Entitles You to One Dainty Gold-Rimmed Glass with a Cartoon Mission Etched on same.

For Sale by All Druggists and First-Class Dealers

A. GREENE & SON
Exclusive Ladies' Tailors.
SPRING GOODS AND FASHION PLATES HAVE ARRIVED.
321-22 W. SEVENTH ST.
Third Floor over Bronson Desk Co.

USE THAT GOOD GAS
sold at 80 cents a thousand by the
LOS ANGELES GAS AND ELECTRIC CORPORATION

...2.—[PART II.]

...ts over $3,600,00...

...6%

...fit your money ...s the simplest, ...ncreasing your ... which you can ...onth and they ...pounded semi- ... of this plan be- ...vings for many ...en and women ...ying the liberal ... month now, but ...r cent. interest! ...egin earning 6 ...iety ...tual ...ciation ...g St.

...le Paint ...M... ...s confidence. You ...composition. Once ...e good. You have ...facture to be sure ...'s worth. ...de ...maximum value in ...s comparative cost ...challenges any one ...y and service. ...line of Paints and ...e painter. Rubber- ... that STICK. ...Paint House ...Angeles Street ...025, Main 1025

...on ...nic

...ggists ...ealers

THAT GOOD GAS sold at 80 cents a thousand by the ANGELES GAS AND ...RIC CORPORATION

Every Order of One Dozen Bottles of Mission Malt Tonic from Your Druggist or Dealer Entitles You to One Dainty Gold-Rimmed Glass with a California Mission Etched on same.

The Oil Industry.

MILLION FOR OIL PROPERTY.

Oakland Capitalists Purchase Wellman Holdings.

General Pipe Line Company Name of New Concern.

News of Interest from Fields of State.

The Wellman Oil Company, a Los ...ngeles corporation, has just changed ...nds at a consideration in the neigh- ...rhood of $1,000,000. The pur- ...hasers are M. J. Laymance and J. ...Eccleston, large oil operators of ...Oakland. They already owned the ...J. and M. and M. Consolidated Oil ...Company, both rich producing prop- ...erties.

The holdings of the Wellman Oil ...Company consisted of the southwest ...quarter of section 30, 12-24, with ...valuable improvements, and the unde- ...veloped quarter of section 36, 12-24, ...Midway field. The undeveloped ...quarter is just east of the M. J. and ...M. Consolidated, and the new ...owners have already commenced ...operations and will drill in four wells ...with rotary tools.

The southwest quarter is just south ...of the M. J. and M. and M. Consoli- ...dated and has on it improvements ...to the value of at least $300,000, con- ...sisting of thirteen pumping wells, ...a 17,000-barrel steel storage tank ...and one 20,000-barrel tank, all of ...which are included in the purchase. ...Messrs. Laymance and Eccleston were ...in Fullerton last Wednesday and ...Thursday inspecting the properties, ...with which expressed themselves as well ...pleased with their purchase.

Laymance, who is president of the ...J. and M. and M. Consolidated, ...will manage the new acquirement, ...while Frank Shafer will act as resident ...superintendent. Nearly two years ...ago there was a deal on for the sale ...of the Wellman Oil Company for ap- ...proximately $1,000,000, but for some ...reason the deal fell through. In ...fact it is rumored that the rea- ...son for the purchase of the Wellman ...property was that the owners of the ...J. and M. and M. Consolidated ...had contracts for the de- ...livery of more oil at a good price than ...their oil properties could well fur- ...nish, and they were confronted with ...the proposition of getting more oil ...or buy it that they could not buy it ...in the market at the price they were ...willing to pay, notwithstanding the ...fact of over-production and over- ...storage tanks.

BIG LEASE ACQUIRED.

WILL DRILL FOR OIL.

The Tepusquet Oil Company, ...with Henry S. Livingstone, has ...secured a lease of 320 acres of the ...Francisco ranch from the New- ...ing and Farming Company up- ...on which development work will be ...commenced immediately. This lease is about ...one mile south of Piru, Ventura ...county, and lies immediately east of ...the Torrey and Eureka groups ...of wells.

The company was organized nearly ...two years ago for the purpose of de- ...veloping its holdings in the Tepus- ...quet Canyon, several miles north of ...the Piru Canyon field, but held up ...operations pending development work ...in the Princess and Santa Maria Mid- ...way fields in the same canyon. The ...company's holdings in Ventura coun- ...ty, however, are practically proven, ...the Torrey sands, from which the ...Torrey wells of the Union Oil ...Company have been producing for ...many years, cross the Tepusquet ...property and are shown by ex- ...perts to be some 200 feet thick.

The officers and directors of the ...company are, T. J. Mylar, president; ...Elliott, vice-president; E. Bal- ...lard, Roy C. Callender, Henry S. ...Payne, secretary and general ...manager.

PIPE LINE COMPANY.

HAS BEEN INCORPORATED.

The Esperanza Consolidated oil in- ...terests controlled by Eugene de Sabla ...and John Barneson of San ...Francisco have incorporated their ...pipe line project from the Midway ...fields to the harbor at San Pedro un- ...der the name of the General Pipe Line ...Company, with a capital of $7,500,- ...000. The stock is divided into 75,000 ...shares, par value of $100 each.

The company is represented in Los ...Angeles by F. B. Fitzpatrick of San ...Francisco, who makes his headquar- ...ters at the Van Nuys Hotel. An ap- ...plication has been made to the Super- ...visors for a franchise through Los ...Angeles county, and the War Depart- ...ment is expected to act favorably up- ...on the petition. The success of ...the project will mean the expendi- ...ture of at least $2,500,000, the es- ...tablishment of large tankage near ...Avila and the bringing of large ...quantities of oil here from the north ...oil districts.

It is said, the Esperanza Con- ...solidated Oil Company, which will ...build the pipe line, will increase its ...capital from $7,500,000 to $50,- ...000,000, when the corporation will be ...known as the General Oil Corpora- ...tion.

Oil Plant Shuts Down.

The pumping plant of the ...Midway Company at Sunset, which ...operates its extensive operations ...in connection with water for over ...a year, was closed down for the ...first time last Monday. The shut- ...down will probably be for good, as ...the company has contracted with the ...Kern River Company, which re- ...cently installed a big plant at Taft, ...for water it will require in its ...operations.

Suit Against Yancey.

Interest has been aroused in ...oil circles of the State by the suit ...brought by T. N. Barnsdall, ...a prominent oil and gas operator of ...Pittsburg, against J. C. Yancey and ...thousands of acres of valu- ...able land held by the Petroleum ...Securities Company are involved in ...the suit. The Petroleum Production ...Company has a capital of $10,000,000, ...and is the original plan to build ...a pipe line from the Midway field ...to San Luis Obispo where the com- ...pany has the Oilport refinery.

Notes and Personals.

It is understood that the American ...Petroleum Company is preparing to re- ...develop sections 5, 31-22, Mid- ...way. Tools for drilling have ...been sent to the camp.

The dissolution of the Midway Oil Com- ...pany (not to be confused with the National Pacific) has ...been filed in the Superior Courts of ...Kern against the Sesame Oil ...Company for $130,000 for alleged ...breach of contract. Some time ago the Sesame sued the Consolidated Mid- ...way for $100,000.

J. M. Dunn, a well-known oil mag- ...nate and one of the owners of the ...Lakeview ground, has gone into the ...automobile business. He has the ...agency for several counties.

The Baltimore Oil Company, oper- ...ating on sections 28, 32-24, Maricopa ...district, has just cemented off the 12½ ...casing in its No. 1 well at a depth of ...2785 feet. This is said to be the long- ...est string of casing of this size in ...the entire field.

J. Q. Anderson of South Dakota, ...where he is engaged in the banking ...business, has been in Maricopa in- ...specting the property of the Westside ...Electric Company.

W. H. Weaver has just completed ...the erection of fifteen new rigs on the ...Fulton Oil Company's lease in the ...Sunset field. Five more will be erect- ...ed for the Fulton and the Adeline.

W. B. Story, vice-president of the ...Santa Fe, accompanied by A. G. ...Wells, general manager, and I. L. ...Walker, division superintendent, re- ...cently inspected the Westside oil ...fields of Kern county.

The El Dora well on the Maricopa ...field, which came in a gusher over a ...week ago, is now doing about 1500 ...barrels a day of 23 gravity oil.

M. Z. Elliott, a well-known oil oper- ...ator of the Kern county fields, was ...found dead in his rooms at McKit- ...trick the other day. Valvular heart ...trouble was the cause.

W. H. Hamilton of San Francisco, ...who represents the W. P. Hammon in- ...terests in the Coalinga oil field, has ...just completed an inspection of the ...properties.

J. M. Danziger and wife of Los An- ...geles and Casper Whitney of New ...York, both largely interested in oil, ...are making an automobile trip ...through the northern fields.

Speedy.

CHARTER PLAN FOR THE COUNTY.

SUPERVISORS PASS THE ORDI- NANCE UNANIMOUSLY.

Will Become Effective in Two Weeks from Date and the Election Will Be Called for May Fourteen. Recommend that Fifteen Freeholders Be Selected by Civic Bodies.

As foreshadowed in The Times yesterday morning, the Board of Su- pervisors yesterday unanimously passed an ordinance calling for the appointment of a board of fifteen free- holders to report a charter form of government for Los Angeles county. The ordinance was prepared by Dep- uty District Attorney Hannt. It was also unanimously agreed the the vari- ous Chambers of Commerce, Boards of Trade and other civic organizations should be asked to get together on a representative body of men to form the proposed commission.

The ordinance will be effective on the 20th inst., and, as stated yester- day, the election will be called for May 14, and the men selected as can- didates for the commission will, ac- cording to law, first have to be placed in nomination by petition, containing the names of 2 per cent. of the quali- fied electors of the county at the last preceding general election. Any legal resident freeholder of the county may become a candidate in the same man- ner, but it is pointed out that men suggested by the civic bodies in all parts of the county would have a following that would assure their election.

After the charter has been framed, it will come before the people for adoption and must finally be adopted by the State Legislature before it can become operative.

Laconic.

ANSWER OF "YES" IS PORTENTOUS.

FRANKLIN'S TESTIMONY BOILED DOWN TO ONE WORD.

Darrow's Attorneys Look for More Than State Offers in Transcript and Notes, but District Attorney Stands Pat and May File Informa- tion in Justice Court.

Unless something unforeseen arises the District Attorney will stand pat on his offer to give the Darrow de- fense all testimony taken before the grand jury that he has. Darrow's lawyers are trying hard to find out just what Bert H. Franklin, the de- fendant's former confidential man, told the grand jury. As he will be the star witness for the prosecution, the lawyers for the defense are anx- ious to learn about his testimony.

The position taken by the State is that it is not bound to yield its en- tire case to the advance scrutiny of the counsel for the defense, and that its offer of all the testimony taken down in shorthand together with notes, made by Deputy Keetch, amply fulfills the requirements of the code. The defense differs.

The next hearing to settle this mooted point is 10 o'clock Saturday morning in Judge Hutton's court. Capt. Fredericks indicated at the last hearing that he would not take an appeal to the higher court as it would take too long.

What is uppermost in the mind of the District Attorney is to secure a speedy trial for the man accused of jury bribery, and he is willing to show every courtesy to the defense in securing the setting of the case.

But if the court's ruling should finally be that the amount of testi- mony offered the defense is insuf- ficent, then Capt. Fredericks will have Darrow rearrested on an information filed in the Justice Court. The pro- cedure in this event would be to have a preliminary examination to hold the defendant to answer to the Superior Court.

Yesterday afternoon Asst. Dist.- Atty. Ford filed with Attorney Rogers a copy of testimony taken by a num- ber of witnesses before the grand jury while the Darrow matter was under consideration. The official also stated that Franklin's testimony, in- stead of being at length as has been intimated by the defense, consisted of practically one question and an- swer. The question was in sub- stance: "Was the money you paid to Robert F. Bain furnished you by Clarence Darrow?" and the answer was, "Yes."

The testimony of C. C. Campbell, assistant cashier of the Metropolis Savings Bank, San Francisco, showed that the account of the State Build- ing Trades Council was kept there.

Another witness, whose testimony was furnished the defense, was C. R. Parker, assistant cashier of the Anglo and London and Paris National Bank of San Francisco. He testified that O. A. Tveitmoe had an account there known as the "Defense Fund of State Building Trades Council."

The testimony of W. H. Lutz, audi- tor of the First National Bank of Los Angeles, also furnished the de- fense, showed that a check for $1000 in the name of Bert H. Franklin, went through his bank to the clearinghouse, October 5 or 6, 1911. He offered exhibits showing accounts kept by Darrow and other lawyers connected with the McNamara de- fense. The transcript does not give any details as to the exhibits them- selves.

The testimony of C. Wilson, Samuel S. Parsons, Newman Essick, Frank L. Thompson, O. M. Souden, Lloyd Cole- man Young, Henry H. Kahler and Walter Walker, all bank officials, is also recorded. Their testimony was mentioned at the time it was given, and the transcript does not contain any special information except to show the course of checks and de- posits made in connection with the McNamara defense.

This is the testimony which Rog- ers stated in court was not satisfactory to him, and unless Ford produces more, the Darrow lawyers will be sure to make vigorous objection.

Federal Jury at Work.

The Federal grand jury is to con- vene this morning to resume its in- vestigation of the conspiracy to il- legally transport dynamite to va- rious points where non-union plants were blown up. The question of the alleged intimidation of government witnesses will also be looked into. The information secured, may be used to strengthen the case against offi- cials of the structural ironworkers now under indictment at Indianapolis, as well as in the cases of Tveitmoe and others.

TIPPED THE CONDUCTOR.

Car Passengers Knew Something Was Doing but They Did Not Un- derstand It All.

[New York Press:] It was her busy day. The stenographer was banging out the boss's letters as fast as she could mentally correct their grammar and produce them in type with some degree of clarity. She be- came conscious of somebody standing behind her. She turned and beheld a stranger, in hat and overcoat, si- lently holding something toward her between his thumb and finger. Miss Stenno automatically reached out and took the thing, vaguely wondering how the office boy had allowed a can- vasser to get inside the door.

The article was a small envelope with this printed upon it: "I am a stenographer by profession. An acci- dent deprived me of my hearing and I am thus thrown out of my employ- ment. I am trying to make an honest living selling court plaster. Please purchase this for 10 cents." Miss Stenno, unacquainted with the sign language, except as represented in her shorthand book, and momentarily ex- pecting the boss to roar for his let- ters, reached for her handbag ex- tracted a dime, dropped the plaster in her purse, and was rewarded by a dignified bow from the speechless member of her pothook fraternity. On the principle that everything comes in handy sooner or later, Miss Stenno carted round with her that envelope of silver paper with the three sheets of sticking plaster within until it was fuzzy at the corners from wear. Sev- eral times when she pawed through the variegated contents of her hand- bag did she almost cast it out, but always she put it back again, think- ing some time she'd cut her finger maybe.

One day on a Broadway car Miss Stenno saw the eighth wonder of the world. It was a courteous conductor. By the way, he hauled valises, bundles and people aboard that car Miss Sten- no judged he must have come from Baltimore, that dear old town where women still go marketing with bas- kets, and where conductors often get down off the car to assist. This con- ductor not only cheerfully gave a fat man a transfer fifteen minutes after he had paid his fare, but explained patiently to an Italian woman how to reach an address written on a dirty paper she carried. As Miss Stenno glanced wonderingly at the nickel collector she observed a small trickle of blood coursing down his wrist. Once in a while he dabbed it with a grimy handkerchief, but the worn and soiled sleeve of his coat kept rubbing over the hurt.

The court plaster. Miss Stenno clawed open her handbag, extracted the worn envelope of plaster, and when nobody was noticing she caught the man's eye and unobtrusively held it out to him. All the passengers saw of the transaction was a grubby con- ductor bowing profoundly to a blush- ing young woman, taking off his cap and saying: "Thank you, miss, very much, indeed," quite as if they had just had the last dance together.

The next corner was Miss Stenno's getting off place, and as she stepped from the car the grubby young man on the platform again lifted his cap with "I appreciate that very much, miss, thank you."

"Well," sniffed a woman in a cor- ner seat of the car, "if this tipping system ain't being carried a little too far in this town."

Without a Peer.

HALF-MILLION FOR ORCHIDS.

VALUABLE COLLECTION OWNED IN PHILADELPHIA.

Mrs. George B. Wilson Has Probably the Finest in the World, and Is Sending an Expedition to Search for Additional Rare Speci- mens in Regions Never Visited.

[New York Tribune:] Not content with possessing the finest collection of orchids in America, if not in the world, Mrs. George B. Wilson of Phil- adelphia is planning to send an expe- dition to South America to search for rare specimens that have eluded the vigilance of the hunters in the past. Mrs. Wilson has already expended $500,000 in the pursuit of her lifelong hobby, but orchidists, like other wealthy collectors, can never reach the goal of their ambition. While there are rare specimens to be had for the searching, there will be col- lectors willing to finance expeditions of reckless men who penetrate to the heart of a poisonous wilderness for floral treasures.

With the collection already under glass at her capacious greenhouses in Philadelphia, Mrs. Wilson has an or- chid variety that is the envy and won- der of enthusiasts the world over, and lovers of this rare flower come from all countries to examine and admire the specimens.

Unlike some orchid collectors, who are content to cultivate a few plants with a view to obtaining blooms for decorative purposes, Mrs. Wilson has always aimed to secure as many unique and hitherto unknown speci- mens as possible. With this object in view she equips expeditions to scour the orchid countries and bring to her Philadelphia greenhouses as many rare varieties as can be found. She has commissioned Eugene Andre of Trinidad, to search the forests of Brazil and Venezuela for plants, and has for years supported private ex- peditions under the leadership of George Barrault, an intrepid French- man, formerly in the employ of Baron Rothschild.

With such enthusiastic research it is not to be wondered at that Mrs. Wilson has a collection second to none in the country. She has acquired as many as 20,000 specimens. For one of these she recently refused an offer of $2000. When the collection of Erastus Corning of Albany, N. Y., was sold at auction after his death, Mrs. Wilson purchased 4000 of the most valuable specimens. As this collection had cost Mr. Corning something like $500,000 to accumulate and had taken thirty years in the gathering, the value of the entire collection in Philadel- phia may be imagined.

From the Corning collection Mrs. Wilson secured the wonderful Vanda Tricolor, Vanda Gigantica and Vanda Bethmania, three specimens more than 100 years old. The Gigantica is known to be more than 150 years old. The plants are priceless in the esti- mation of the present owner. They are the tallest and largest plants un- der cultivation, all being more than seven and a half feet tall.

The value of such plants as these may be better appreciated when it is known that an orchid takes about two years to appear above the mold as a tiny leaf, half an inch high, and does not acquire the growth of three inches under five years, and frequently does not flower until it is twenty years old. An orchid blooms only once a year. It may throw out two flowers or a cluster of delicately traced blossoms, which remain bright and fresh for a month or six weeks.

One little bifurcated branch of white flowers grown on a Dendrobium phalaenopsis album plant is valued at $500. It is a freak, the purple flowering plant of the same species being worth little intrinsically. Single specimens of the exquisite white and yellow Cypripedium from India are valued at $1000 each. The largest Ainsworth calorum of the Cypripedi- um family is owned by Mrs. Wilson and is valued at $10,000.

A LOCOMOTIVE AN HOUR.

Enormous Capacity of the American Locomotive Company Employing Six Thousand Hands.

[Cassier's Magazine:] The Schenec- tady (N. Y.) plant of the American Locomotive Company is the largest and most important of the nine plants of that great corporation, and is one of the oldest locomotive manufacturing concerns in the country. It was es- tablished under the name of the Schenectady Locomotive Engine Manufactory in 1848, and, except for a few shutdowns, due to temporary de- pressions in business, has been in con- tinuous operation since that time.

Its history, therefore, covers almost the entire period from the time loco- motive building was first begun in this county.

At present the plant covers sixty- five acres of ground and comprises forty-four buildings. At full capac- ity, the employees number 6000, who, with their families, constitute, con- servatively estimating, a total of 18,- 000 people, or practically one-quarter the present population of the city, who derive their support from these works.

The American Locomotive Com- pany has the largest output capacity of any corporation of its kind in the world, and can turn out one complete locomotive for every hour of each ten- hour working day a year.

Time Shortened to Owens River Country.

Beginning February 26, passengers to and from Inyo county points will not be com- pelled to lay over at Owens as heretofore; close connections are now made at that point. Southern Pacific.

Keiser Cravats

The Tie for the Man Who Really Cares

Our splendid display of new Keiser Cravats again demonstrates the supreme leadership of this well known make. The assortment includes the most novel effects in neckwear yet produced. The wide variety of patterns, colorings and styles make this the most comprehensive display in the entire west. Prices range up to $3.50.

The Keiser-Barathea at 50c is America's Greatest Tie Value

The Keiser Barathea Silk Cravat is made of the best quality Japan silk, especially imported for this purpose. These ties are pin proof and wrinkle proof. We have them in forty different shades—all beauties. No tie in all America selling at the price begins to compare with this splendid brand. We show a full line in both four-in-hand and bow ties. See them on the main floor.

MULLEN & BLUETT Clothing Co. Broadway at 6th

All hairwork shown by the "Ville" is natural in color and curl, and of our own manufacture. We use only hair imported direct from Paris. Hairdressing and manicuring parlors, second floor.

VILLE DE PARIS
317-325 SO. BROADWAY — 312-322 SO. HILL STREET
A. FUSENOT CO.

Just Received Our Importation Order of
D. M. C. EMBROIDERY COTTON

New Pearl Buttons

Our showing of pearl buttons is now very complete and em- braces sizes and styles for all uses. Particular mention is made of the following:

Special Values

OCEAN PEARL BUTTONS—Values to 25c. Special at dozen..... 10c. In sizes for waists and dresses. Excellent quality white pearl.

OCEAN PEARL BUTTONS. Values to 75c doz. Card ..... 10c. Various sizes and styles. Ranging 3, 4, 6, 9 and 12 on a card.

Values to 15c RIVER PEARL BUTTONS at, doz., 5c

We also show a very extensive assortment of COLORED PEARL BUTTONS—In all the wanted colors for trimming washable summer dresses. Button Department, Aisle 3.

Eight Notable Values IN HOUSEHOLD LINENS

SALE BEGINS TODAY

(Linen Department, South Aisle, Main Floor)

LOT 1—25 dozen LINEN HUCK TOWELS—Fine all-linen towels, size 24x42 inches. Hemstitched ends. An odd lot of $1.25 and $1.50 values. Sale Price, each $1.00

LOT 2—40 pieces LINEN DAMASKS, in bleached, cream or natural; 70 inches wide; $1.25 and $1.35 values. Sale price, yard $1.00

LOT 3—120 dozen DAMASK NAPKINS — Dinner size, in bleached linen, sizes 24x24 inches. $3.50 value. Sale Price, dozen $2.95

LOT 4—25 BLEACHED DAMASK CLOTHS—2 yards long. Shown in assorted patterns. Sale Price, each $2.50

LOT 5—100 dozen TURKISH BATH TOWELS—Size 21x40. Bleached towels, 35c value. Sale price..... 25c

LOT 6—75 dozen TURKISH BATH TOWELS—Size 20x46. Bleached towels, 65c value. Sale price..... 50c

LOT 7—100 dozen LINEN HUCK TOWELS. Size 18x36. Hemstitched ends. Sale price, each..... 25c

LOT 8—70 dozen DISH TOWELS — Size 30x30 inches. Sale price, each 12½c

IN OUR BASEMENT STORE
SPECIAL SALE OF BLACK SILKS
CONTINUED TODAY.

36-in. Black Taffeta
35-in. Black Peau de Soie
35-in. Black Messaline,
$1.00 Values at 89c

No Scene Twice Seen

No other trip or combination of trips out of Los Angeles combines so effectively the scenic charms of Southern California—

Kite Shaped Track

No Scene Twice Seen

—through Pasadena – San Bernardino – Redlands – Riverside – Corona – Fullerton –

—past the famous Arrowhead Mt'n, through Santa Ana Canyon

158-mile panorama of Southern California

Stops at Redlands and Riverside for sight seeing—

Mission Parlor Car all the way. Leave 8:30 a. m. $3 round trip limited to 6 days. $2.05 round trip Sundays, limited to date of sale.

Our folders tell

E. W. McGee, Gen. Agt. Santa Fe, 334 So. Spring St.
Phones: A 5224; Main 738; Broadway 1559

Santa Fe

CANCER

BOOK FREE

Cured without Knife, X Ray, Plaster, Blood or Pain

9th year in Los Angeles. The scientific and effective treat- ment of cancers and tumors with the NEW GERMAN RE- MEDIES. Any lump in the BREAST should be removed as soon as discovered. BREAST TUMORS CURED. NO KNIFE. Our new method guaranteed. Our references—cured patients, Doctors, Lawyers, Ministers. Thousands cured. WHY NOT YOU? Bad cases wanted. Write today. Cut this out.

LOS ANGELES SANATORIUM
224 San Fernando Bldg. 4th & Main Sts., Los Angeles, Cal.

ELECTRIC FLASHLIGHTS

On sale—this week.
Woodill & Hulse Elec. Co.
Third and Main.

The Home of $25.00 and $30.00 Suit Values for Women, at.... $15

DAVIDSON'S
Sample Suit Shop,
526 South Broadway.
"Where It Pays to Buy Upstairs."

Benjamin Clothes

Swell New York Styles In Suits and Overcoats.

JAS. SMITH & CO.
648 SOUTH BROADWAY.

First Annual Celebration
THE RODEO
GREAT SOUTHWESTERN INTER STATE COWBOY CONTESTS
"Lucky" Baldwin's Rancho
"Santa Anita"
MARCH 9 to 17
Watch for further announcement

PUBLISHERS:
The Times-Mirror Company.
OFFICERS:
H. G. OTIS, President and General Manager.
HARRY CHANDLER, Asst. Gen. Mgr. and Treas.
HARRY E. ANDREWS, Managing Editor.
F. X. PFAFFINGER, Assistant Treasurer.
MARIAN OTIS-CHANDLER, Vice-Pres., Secretary.

Los Angeles Times

EVERY MORNING IN THE YEAR.
Daily, Sunday and 40-Page Illustrated Weekly.
Daily. Founded Dec. 4, 1881. 31st Year.

BUSINESS OFFICE AND EDITORIAL ROOMS, 531-533 South Spring Street.

Los Angeles (*Loce Ahng-hayl-ais.*)

Entered at the Postoffice as mail matter of Class II.

PLAYING SAFE.

One of the awkward features of the situation in Mexico is the fact that no one seems able to decide whether the chief of the Federal forces in the State of Chihuhua is a Maderist or a rebel. Orozco himself cannot answer for the present as he is not yet sure which side will win.

NEW DANGER.

China now faces a very serious aspect of its great upheaval. With no money to pay its troops and a state of famine existing throughout many provinces, it will be difficult to peacefully disband the soldiers and turn the people to industrial pursuits. The advantage to the Chinese of establishing a republic will be lost if the disgraceful fiasco of Mexico is duplicated in the Orient.

AN IMPROVED ORDER.

A German nobleman is said to have withdrawn his proposal to an American Ambassador's daughter when he learned that she is not so rich as he at first supposed. If the young lady should be wooed and won by an American woodsman able to earn 75 cents a day by splitting rails at 50 cents a hundred, she would get a much better husband than any foreign fortune hunter would make.

GENUINE FEELING.

We hear much of horse sense, but it is not unlikely that there is also such a thing as horse sentiment. In New York the automobile has taken the place of the horse in the fire department and in Northern California machines have taken the place of horses on forty rural stage lines. There is something pathetic in the wild restlessness of the trained fire horse crazed by the call of the fire bells he can never again answer.

NO PLACE FOR THEM.

The I-Won't-Workers at Lawrence are now devoting their devilish energies to prevent the acceptance by the operatives of a 5 per cent. increase. They not only wish to remain out of work themselves at all times, but they object to others working on any terms. If there were some way of preventing those who will not work from eating, the I.W.W. would give much less trouble.

AN HONEST COUNTRY.

A Montana man has received from the government a check for horses used by the Union army in the war between the States. This government would rather owe a man always than go back on a debt, but the chances are that this Montana rancher has been grumbling and impatient and has actually had the temerity to question the intentions of the United States with regard to a few hundred dollars which it had owed for only half a century.

THE OTHER WAY.

A San Bernardino woman went insane and committed suicide because her three daughters have all married and set up homes for themselves. The average mother with a house full of grown daughters, is usually pretty near to distraction until she succeeds in getting them married. Between getting what it does not want and wanting what it does not get, human nature is often in a very bad way. Falling in love with the inevitable seems to be the one safe course.

MYSTERY OF KIPLING.

It has doubtless seemed to many that the old Kipling passed fifteen years ago when at the age of 38 he lay near to death and all the Christian world went praying for him. He recovered bodily vigor, but the old divine mysticism and fire which made his work a literature of magic seemed never to appear again. As for the Hindoos, they have looked upon the works of Kipling since that period as men look upon a corpse. To them his writings have since been as empty of truth and feeling as the moonlight is empty of warmth. In fact, the Indians say that "Kim" is Kipling's only effort which is true to India and the philosophy of its teachers. "Kim" was the last book Kipling wrote before the crisis. He wrote it with the great sickness upon him. However, it is with the joy of rediscovering an old friend lost for many years that a recent story published from the pen of Kipling is welcomed. It is called "Unsundered" and, if it has been written within the last few years, it presages the regeneration of a one-time profound writer.

Three of the anti-Taft leaders in Illinois are Charles R. Crane, Medill McCormick and former United States Attorney Sims. Crane is the man who was dismissed from the diplomatic service of the country as he was about to sail for China, for his foolish talk; McCormick is one of the heads of the harvester trust and wanted an important post abroad which he did not get; Sims was not reappointed to his position for the mess he made in the prosecution of the Standard Oil Company. So there you are. A fine lot of patriots.

Thousands of Democrats in this country are taking a deep interest, not with the strifes within their own party, but in the struggle of President Taft's friends in the unmanly warfare waged upon them by the Roosevelt intriguers, as contemptible in method as it is evil in aim. Taft is winning many Democrats.

The Times Pink is beginning to make a noise like the opening of the baseball season.

PRAISE GOD FROM WHOM ALL BLESSINGS FLOW.

"With one consent let all the earth" raise their voices high and cheerful. The long-expected rain has come. There was no use in being pessimistic. It was sure to come, or so nearly so as to make it practically a certainty. Last week The Times published a table of rainfall covering thirty-four years. In very few of these did March fail us, and if we remember right the old month never failed us in a pinch. It may have seemed as if in the case of the other months misery loved company and when one of the twelve sisters went back on us the others joined the procession—all excepting March. You know, in England, they have a nickname for the old month and call it "March-many-weathers."

Well, that isn't the point, after all. The point is, we have got a rain, a good, soaking, penetrating one, gentle as the dew and warm as the sunshine itself. Worth millions! Why, you must use not seven but nine figures to express its value. Some one may ask, "Do you think the rain is worth a hundred million dollars?" We answer confidently, "Yes, more." No man can estimate how many, but certainly the figure one in the ninth place to the left of the decimal point will not express the value of the rain to the State of California.

Of course all this is said with the optimistic hope that we will get more. There will enough come before the end of March, with showers following in April and possibly in May, to give us a year of good crops all over the State, blessing the labors of the farmers and creating abundant wealth for every person living in California.

OUR RIGHTS AS TO MEXICO.

If it be true, as is often stated, that a large majority of the people of Mexico can neither read nor write, are incapable of any but agricultural labor and are very poor, in what way can they better their condition by cutting each other's throats under the direction of one revolutionary leader after another?

Education will in time bring these people out of their wretched condition, but education will require generations before it can become general, for there is no kindly soil in which it can grow. Diaz understood how to govern the Mexican people so as to preserve order, encourage industry and make property secure. His methods were necessarily drastic, and maybe unnecessarily harsh and tyrannical, but Mexico made great progress under his rule, and the conditions of the people were greatly bettered.

Madero professed a purpose to enlarge the liberty and promote the material prosperity of the Mexican people. Whether he will ever succeed in performing what he promised will probably never be known for, since his accession to the Presidency, he has scarcely had a single day of peaceful and unquestioned rule.

If Gomez should overthrow Madero and succeed him in the Presidency, there is no assurance that he would have any better success in pacifying factions who do not want to be pacified, and who do want to have a continuance of the opportunities for pillage which disturbed conditions afford. The simple truth is that Mexico has been of late a barbarism masquerading as a government, and many of its officials, both high and low, have been bribe-seekers and bribe-takers, looters and organized bandits.

The existing condition of affairs in Mexico presents very grave problems. About our duty to preserve neutrality, both under the law of nations and our own Federal laws, there can be no question. No man, whether American or Mexican, or foreigner, should be permitted to leave our borders with intent to aid the insurrectos, and arms and munitions of war evidently designed for use in Mexico should be promptly seized and held for future disposition.

On the other hand it is not only our privilege but our duty to intervene for the protection of the lives and property of American citizens, wherever the Mexican government admits, or, without admitting, exhibits its inability to do so. In the seaport cities this duty would be performed by anchoring our warships in the harbors, and landing marines and troops, not to assail any faction but to protect our consulates and the lives and property of Americans. At the border towns we would have a right to enter Mexican territory under similar circumstances and for the same purpose. Either in a seaport or a border town American troops could be withdrawn in a few hours after the objects of occupation had been accomplished.

Our right, under the law of nations, to similarly intervene in interior cities by taking armed occupation of them, for the sole purpose of preserving the lives and property of Americans, is equally clear, but not equally practicable. To effectively garrison the cities in interior Mexico, where Americans are in danger, would require an army of 100,000 men or more, and although we have the right to thus intervene to protect our citizens it may not be expedient to exercise the right.

The advice of President Taft to Americans in Mexico to turn their non-portable property over to the American consuls and leave Mexico is timely. But, in many instances, it may prove impossible for Americans who are in danger to leave the country. Nor is it altogether impossible that the American Consuls might be unable to guarantee the safety of the property left with them. The government forces in any town might be defeated and driven out, as in Juarez and Chihuahua. The American Consulate might be looted and the Consul compelled to flee. For all such outrages Mexico as a nation would be financially responsible, no matter what revolutionary leader might be in power. Nations that owe other nations are compelled to pay. The creditor nation sometimes seizes the customhouses of the debtor nation and holds up its revenues until the obligation is discharged.

And sometimes the creditor nation accepts or seizes some of the territory of the debtor nation in payment.

All these are problems which await the outcome of pending events for their solution. The government of the United States should afford, and doubtless will afford, transportation, temporary shelter and food to those Americans whom it advises to leave Mexico, if they are endangered by insurrectos whom the existing government may be unable to control.

We should—as The Times has heretofore suggested—be especially vigilant in enforcing our neutrality laws, and the Federal officials here should receive help of our citizens in their efforts to preserve neutrality, and keep the filibusters and anarchists and I-Won't-Workers on this side of the line.

THE DAY OF THE SKILLED HAND.

The advertisements in the daily papers, both here and in the East, show that the labor market is overstocked with clerks, salesmen, book-keepers, agents and promoters; that there is a demand for skilled mechanics and competent cooks, and that there is a short supply of farm hands, teamsters and ditch diggers. In the middle of the last century a book-keeper received more pay than a carpenter. Now the man with the saw receives more pay than the man with the pen.

A trade is not less honorable than a profession, and it is only the false estimates of modern society that cause Gladys Araminta, whose father keeps a small store, to reject the manly suit of the young mechanic and accept with simpering delight the advances of a floor walker in a department store.

An electrician is the peer of a preacher and often puts more lightning into his work. A wheelwright who mends a broken wagon is as useful as a doctor who mends a broken leg, and sometimes the mended wagon is a good deal more useful than the mended man.

Statistics gathered from the directories show that there are 1858 lawyers in Los Angeles, of whom about 1700 are of the jack-legged variety. There are 1044 physicians, of whom 933 practice the different "pathys," sixty-three are Christian Science healers, forty-seven are eye, ear and nose specialists, and only two are dermatologists—thus showing that skin diseases are not so prevalent as skin games. It speaks well for the skill of the 1044 physicians that, thanks to our healthful climate, it requires only nineteen undertakers to finish their work.

The number of clergymen is not given in the telephone directory, but no church in this city has ever closed its doors for lack of a pulpit orator. Some of the preachers belong to the old red sandstone era of theology and believe in the wisdom and justice of infant damnation. Some urge their parishioners to live Christian lives from love of the Lord, while others with better information as to the records of their hearers, seek to inspire in their breasts a well-founded fear of the devil.

WHAT'S WRONG WITH AVIATION?

Although aviation has given us some wonderful inventors and many equally marvelous acrobats, it has yet to produce a great commercial mind. Successful designers and workers along conventional lines there have been and are in plenty, writes Albert S. LeVino, in Harper's Weekly. We have airmen whose exploits seem truly astounding until one remembers, in more sober mind, that it is the machine, not the man, that flies. The layman has been encouraged to believe that the chief problem of aviation is technical, but a truer diagnosis indicates that the problem is commercial.

Mechanically, the aeroplane has made swifter strides in its brief tenure of life than any other means of locomotion did in twice the time. Commercially, the American aeroplane industry is not one bit better off today than it was three years ago. Several causes contribute to this result:

1. Too much exhibition business, which has over-exploited the novelty of the aeroplane and failed to establish its practical value.

2. Too much publicity, with too many promises impossible of fulfillment.

3. The obsessing desire for quick profits rather than steady, normal returns.

4. Failure to develop cheap but efficient and reliable power plants.

5. Too many aeroplane manufacturers.

6. Above all, no development of markets.

Thanks!

WALT MASON.

The Poet Philosopher.

The yellow prints would have us think that everything is on the blink, that human virtue is a jest, and honesty's gone galley west. Yet I have known some bank cashiers who handled coin for many years, and never traveled crooked ways, or jumped the town between two days. And I know men who pass their lives and never try to beat their wives, and wives who go their gentle course without a yearning for divorce. There is a rich man in our town who doesn't grind the poor man down; in fact, he has an open hand, and loosens up to beat the band. My neighbors in their motors roam, and haven't mortgaged house and home. The grocer men with whom I deal don't send me damaged prunes or meal. I know a statesman, wise and kind, who would not rob the country blind, and railway magnates I have seen who didn't seem so all-fired mean. I don't believe that every man pursues a base, unworthy plan; I don't believe the world grows worse, that honor's riding in a hearse.

WALT MASON.

[Copyright, 1912, by George Matthew Adams.]

ORTHOGRAPHY.

When we were young and went to school,
Ere this phonetic fad came out,
Each word was plainly spelt by rule;
About its form there was no doubt.
But now 'tis very sad to see
The state of our orthography.

Pressman, pressman, spare that "though,"
Cut not a single letter;
For somebow with its proper tail
It looks a durned sight better.
Leave out the hyphen in to-day,
From "kidnapped" steal a "p" away,
Let t-h-o-u-g-h stay.
Proofreader, spare that "though!"

So many words, so many ways,
It keeps us guessing all the while;
And some prefer the modern craze
And some affect the ancient style.
The critic finds it hard to say
Which is the safe and middle way.

Pressman, pressman, do not set
That word t-h-r-u,
For when we see it printed thus
It twists our eyes askew.
Let "theatre" end in t-e-r,
The "u" in "honour" strictly bar,
But leave us some words as they are.
Proofreader, clip not "through!"

Is it correct to send to press
Taxt, tost, thru, thoro, foto, tho?
Professor Matthews warbles "yes,"
While London's "Thunderer" rumbles "no."
And when Carnegie wields the pen
We have to start and guess again.

Andrew, Andrew, spare us still
Our old orthography.
Fisic and Fillip, feasant, fraze,
Would spoil a spelling bee.
"Grotesk" in Webster we have sought,
With "t-h-o-t" wildly fought,
Till we surmised it stood for "thought."
Oh, Andrew, why not practice first on the Scottish tongue?

HARRY F. BOWLING.

What They Avoided.

[Cleveland Plain Dealer:] Themistocles refused to become a victim of the gumshoe habit.

Darius had no faith in the circular that advertised headache powders.

Cleopatra resolutely avoided Welsh rabbits at her midnight luncheons.

Hypatia never discussed the recall at her Alexandrian conversaziones.

Statina carefully steered clear of unkind allusions to the rudeness of customhouse officials.

Charon failed to set up the claim that he was the author of "They gotta stop kickin' my dawg aroun'."

The Eloping Air?

[Harper's Weekly:] "What I like about motoring is the fresh air one gets out of it," said Hicks.

"Ha! Hum!" said Wiggles. "I wonder if that's where these chauffeurs get that very fresh air that is so characteristic of the species."

SCHEME TO STIMULATE THE BARDS TO ACTION.

By Willard H. Wright.

Comes now Mr. Mitchell Kennerley, a New York publisher, with the most sensible scheme yet attempted in this country for stimulating interest in lyric poetry. There have been poetic societies formed in all the larger cities, and there have been innumerable competitions for prize poems, but still the doggerel seems to predominate in America. The magazine poetry rarely rises above the inane. And yet from the occasional volumes of verse which appear from time to time, it is quite evident that there are poets even in America. It is with the idea of bringing out these obscure bards into the light, as well as to encourage the writing of serious poetry, that Mr. Kennerley has inaugurated a plan which is so intelligently conceived that if it is carried out with the same intelligence, it cannot help but raise the poetical standard of America.

Mr. Kennerley himself, however, is merely one of the parties of the agreement. There are two. The other is a silent one. He is a bard himself, and wishes to remain unknown. This very anonymity speaks well for the genuineness of the enterprise.

The plan is simply this: Next November Mr. Kennerley will publish a book containing one hundred poems by one hundred poets. The book will be called "The Lyric Year." The best poem submitted for this volume will receive a prize of $500, the two poems which stand second best will receive each a prize of $250. For the selection of these poems no better judges could be chosen than those whose services are already engaged, namely: Mr. Edward J. Wheeler, the editor of Current Literature, a gentleman of broad taste and culture, who can tell without hesitancy literary hawks from handsaws; and Mr. William Stanley Braithwaite, poet, critic and anthologist. Mr. Braithwaite has two volumes of verse to his credit, both of which are meritorious. As a critic on things poetical, he is well-known through his contributions to magazines and literary papers. He is the editor of the best anthology of English verse which has yet been published. With such men as Mr. Wheeler and Mr. Braithwaite for judges the prize-winners are pretty sure to be the prize-winners.

The requirements for this competition are few, namely: Any American may compete for it, provided he sends a self-addressed and stamped envelope along with his strophes. There is no limit to the number of poems which may be submitted. You may draw down all your lyric endeavors from the time you were 8 years old and provided you send postage enough for their return, they will be read and passed upon. Nor is it any bar that your poems have been published in a magazine during the current year; these poems too may be clipped and offered. The one restriction is that poems already published in book form, or which are to be published in book form during the current year, are not eligible.

It may be maintained, by a few pessimists, that this commercialization of poetry will not tend to produce the best. They may claim that prize competitions have produced only mediocrity. But underneath this plan there is something more than merely holding up money for the poets to grab for. There is in it that essential which will attract intelligent interest. Personally, I believe that the trouble today with poetry in this country is not that it is over-commercialized but that it is under-commercialized. It is the commercial demand for a thing, whether it be in art or manufacturing, that produces the best of that particular commodity.

There was a time when poetry was a commercial product, and in those days great poetry was written. Today the deterioration of the poetic art is due, I firmly believe, to the lack of any commercial demand for it. Poets must eat; and they are necessitated to turn from their sonnets and their villanelles to more lucrative occupations. This is why our Parnassian meadows are depopulated. When once we can swing back the commercial pendulum we will stifle the complaints that the poets are dead.

There are many indications today that the pendulum is thus sweeping back. Mr. Kennerley himself has had ample indication of it. In many ways he is the bravest of all American publishers. For any publisher will tell you that a man who issues a book of poetry at his own expense is brave. For years Mr. Kennerley has been doing this, and he assured me only a few months ago that he had made money on every book of poetry that he had issued. The remarkable part of this statement is that he has not, in any instance, accepted poetry for its popular interest or appeal, but has always striven eagerly to obtain the best poetry.

By so doing, he has created a commercial demand for good poetry. Those idealistic and superficial critics who stand aghast at the marriage of commercialism and art have only to go back over the history of poetry to find that in this relationship has the best poetry been produced. Poetry, without a commercial backing, has no chance. That is why so little good poetry is being published today in America, and that is why the magazines publish so little verse that is worth reading.

Let us hope that this new scheme which Mr. Kennerley is fathering will stimulate a commercial interest in literature, for as soon as the publishers open their doors to the poets, and as soon as there is intelligent appreciation generally for poetry, there is sure to be developed latent native talent. It seems to me that no better step can be taken than the present one.

Basis for Affinity.

[Chicago Record-Herald:] "It seems such an appropriate match—that of Miss Packenham and young Sugarbeet."

"Yes. Their fathers were indicted by the same grand jury, I believe."

The movement of the churches to advertise in the daily newspapers is growing. And why not? If the pleasure-loving world needs to be reminded of the theaters constantly, it also needs to be reminded of the churches.

The prediction in these columns that with President Diaz driven out of Mexico the land would be given over to rapine and slaughter is being fulfilled. The iron hand of the old commander is needed.

Madames Tetrazzini and Schumann-Heink have come to Los Angeles and gone, and the reason for their popularity is that the office boy can whistle some of their arias. It is a sure test of their power as entertainers.

Just as soon as a few more moving picture films are completed the Turco-Italian War will be resumed at the old stand.

Pen Points: By the Staff.

When Col. Wollaber began to "practice" the rain just had to come.

President Taft is now batting more than .300 in the Republican League.

Ladies' hats this season will be high, ditto the price. Ain't it so, father?

The recall is likely to extend to hats that have been thrown into the ring.

One year from today President Taft will have been inaugurated for the second time.

President Taft appears to be getting the delegates. It is unimportant who has the noise.

What has become of President Roosevelt? Has he been given something "equally as good?"

A big man-hunt is now in progress in Nebraska, with Col. Bryan just hoping to be found.

The insurgents are raging and the enemies of President Taft imagining many vain things.

If the cash register trust is busted there won't be much need of looking into the money trust.

The folks down in Colombia have "been quit twisting the tail feathers of the American eagle aroun'."

If experiments materialize, Los Angeles county soon will be the place "Where the Cotton Blossoms Grow."

It is reported that some years ago Harmon wrote a poem. His political enemies are hunting it up.

The new republic in China will not be so popular here, if the yellow man takes upon wearing derby hats.

Vincent Astor denies that he is to wed Miss Ina Claire, the Broadway actress, perhaps he does not know.

Scientists assert that the Gulf Stream is gradually changing its course. What does Col. Roosevelt approve of it?

It has not yet been definitely determined whether that Chinese republic is horse high, bull strong and hog tight.

An investigation of the election of Senator Du Pont is proposed. Have a care, he is the man who makes the gunpowder.

The story of Gov. Johnson's candidacy for the Vice-Presidency appears to be another case of the brief and simple annals.

The baseball fun will soon open. Abe Chance has left his Glendora orange grove for the seat of war. Here's pulling for the Cubs.

The presence of Miss Matilda Moisant, the aviateuse, "in their midst" may account for the increased activity of the Mexican rebels.

Of course the short change artists will be on duty at the Shrine Circus. Procure your tickets, gentlemen, before entering the large arena."

Charles Dana Gibson, the artist, understands his business. He has married his wife as one of the "most beautiful women he has ever known."

The famous old Ninth Infantry ought to be in Peking to climb the walls of the city. They did it during the Boxer rebellion. Don't you remember?

Gov. Hunt of Arizona was at one time head waiter in a restaurant in Ohio. Maybe he never got his fingers in the soup, but put gold fish in the finger bowls.

The old-fashioned boy who had a one-horse buggy with red running gear, for the accommodation of the girls of the neighborhood, what has become of him?

The objections of the opponents of President Taft to the political situation lie largely in the fact that they are not in possession of the machine themselves.

To an innocent bystander it would seem that it will be necessary for the progressives to step in and stop the looting of the looters. That must be an unhappy, distracted party.

Gov. Harmon would not speak in favor of Wilson's State, and Gov. Wilson would not speak in Gov. Harmon's State. Neither Roosevelt did speak in President Taft's State.

"The American people are back of me, I think," shouts Col. Bryan. What odds will that will be the end of Bryanism, if the records of 1896-1900 and 1908 testify.

People who are still buying home on the installment plan will be surprised to learn that slavery was abolished by the proclamation of President Lincoln some half century ago.

Gov. Osborn says he will swing the campaign into line for Roosevelt, but at a distance it looks as if the Governor will have all he can do handily to swing his own line for Osborn.

CHANSONNETTE.

The joys that we have missed—
The broken tryst,
The friend we never knew,
The harp and lute unstrung
The song unsung—
A little toast to you!

The joys that we have missed—
The lips unkissed,
The dreams that ne'er came true,
The home-bound ships that sank
In havens deep—
A little toast to you!

The joys that we have missed—
Life's unground grist,
Hopes unfulfilled—a few!
The days and nights unwon,
The love unbreathed—
A little toast to you!
—[Clarence Urmy, in Harper's.

INFORMATIO
For Newspapers, Inquirers, Advertisers, Agents and Public About the
Los Angeles T
SCOPE AND AIMS:
PUBLISHES REGULARLY
DISTINGUISHING FEATURES:
THE LOS ANGELES TIMES
TO LABOR:
SWORN CIRCULATION:
AGENTS:
THE LOS ANGELES DAILY TIMES
THE ILLUSTRATED WEEKLY:
TERMS:
TELEPHONES:
POSTAGE:

The Play.

MAN OF HONOR AT BELASC

PLAY OF THE "USUAL" TYPE ALL SITUATIONS.

Excellent Efforts of Company Large Part Redeems It—Good Characterizations by Hickman Ober and MacLarnie—Tetrazzini Heard in Concert.

BY JULIAN JOHNSON.

"A Man of Honor," by Isaac Lan
man, is the usual play.

It was written as a starring vehicle
for Edmund Breese, was produced
such, and now, in the hands of the
Belasco company, is finding its fir
eastern stock production. It is give
a very good production, with all th
art and appurtenance which the
capable organization can contrive, bu
for all that it remains an ordinar
play, with the accepted characteri
the conventional and customary plo
the characteristic situations, and th
speeches calculated to produce th
ingratiation applause in the regulatio
manner at the regulation time.

In some ways, the piece is good
fact is, it is good along the beaten
path; it in no place gets out of the
rut, but the auditor in this instance
finds the rut a comfortable place to
rest in.

Judge Amos Kingsley, a fearless
jurist, able, and independent, depends
for his nomination upon the whole
vote of his party, and a certain por-
tion of his party is the machine which
is against him.

Needless to say, there is a thing
called "The Consolidated" figuring in

"The Consolidated" has corrupted
Judge Kingsley's son, Richard. He
has been allowed to take money, to
gamble on stocks, and to generally
steal from the coffers.

The Consolidated attorney, played
by Howard Hickman, advances a
proposition that Judge Kingsley shall
favor his son and get his own nomi-
nation at the same time, in a deal ad-
vantageous to the corporation. It is
forcibly rejected, and the son then
tries his case, arguing that a father's
duty is before duty to the State
even to private principle.

In the maelstrom of filial love and
civic patriotism the plot of the
piece if fully developed.

Thomas MacLarnie played the part
of the judge—the Breese role—with
much distinction, manly vigor and
repressed reserve. With its platitudinous
humor, its actorial situations and its
unconvincing commingling of most of the
standard situations under such cir-
cumstances, it was nevertheless an in-
terpretation of fair appeal, and re-
flected great credit upon the able act-
or attempting it.

The son, Richard, was finely drawn
by Robert Ober. This is a role of
subtle characteristics, but young Mr.
Ober gave it a great deal of convinc-
ing naturalness, almost redeeming its
melodramatic qualities at times.

Mr. Hickman was concise, forceful
and natural as the Consolidated at-
torney.

Miss Barriscale was delicious in a
delightful ingenue role, and Helene
Lewis and William Gibson essayed
the customary "leading" duties with
credit to themselves and in some
cases actual improvement upon the
author's situations. Donald Bowles
had a good character assignment.

Scenery, property and stage man-
agement are of the first class, and
last night's performance was a re-
markably smooth one.

Tetrazzini.

Before a great audience gathered
in the Auditorium—an even greater
audience than attended her opening
night—Luisa Tetrazzini, the match-
less coloratura soprano of the world,
gave her concluding recital of her
season this year.

Applause was showered upon

INFORMATION

For Businessmen, Inquirers, Subscribers and Advertisers, Agents and the Public About the

Los Angeles Times

SCOPE AND AIMS:

PUBLISHES REGULARLY more pages of news and other reading matter and a larger volume of advertising than any other paper extant.

DISTINGUISHING FEATURES: Independent, uncompromised, unshackled, unpurchasable, unafraid and unincumbered. THE LOS ANGELES TIMES is devoted to the great principles of Liberty under Law, Equal Rights in all fields of lawful human endeavor, Industrial Freedom, and to the upbuilding of Los Angeles, the State of California and the great Southwest.

FRIEND TO LABOR: The Times is the unyielding friend of all honest toilers—of all unshackled law-abiding workers everywhere; and while never denying the right of workmen to organize lawfully, it is the unyielding foe of lawless, destructive, monopolistic and exclusive labor organizations, because they are the deadly enemies of their own class and of the common industrial weal. Our position is unshakable and will be maintained. The long record of The Times as a just, liberal, reliable paymaster is unassailable. During the period between August 4, 1890, and September 30, 1911, there was paid to liberal and well-satisfied non-union workmen, in salaries and wages, the telling aggregate cash sum of $4,268,319.17—nearly to skilled labor.

HUGE CIRCULATION: Daily net average —seven days, Sundays included—for 1896, [illegible]; for 1897, 19,358; for 1898, 26,111; for 1899, 30,721; for 1900, 34,733; for 1901, [illegible]; for 1902, 38,939; for 1903, 36,240; for 1904, 37,760; for 1905, 42,150; for 1906, [illegible] copies; for 1907, 52,511 copies; for 1908, 60,790 copies; for 1909, 64,984 copies. Daily average for 1910, 85,132 copies. Daily and Sunday average for 1910, 87,809 copies.

AGENTS: Eastern Agents, Williams, Lawrence & Cresmer Co., Brunswick Building, 5th Ave. and 26th st., New York; 324-25 Boyce Trust Bldg., 111 West Monroe st., Chicago. Washington Bureau, 49 Frost Building (THE TIMES on file.) San Francisco Office, Room 1206 Call Building; A. J. Bidwell, Representative.

THE LOS ANGELES DAILY TIMES as well as the Illustrated Weekly will hereafter be on file for the use of TIMES readers in the offices of the American Express Company, as follows: Berlin, 51 Charlottenstr.; R. S. Paris, 11 Rue Scribe. London, 6 Haymarket. THE TIMES will also be on public file at the agencies for the Wells Fargo Express Co. in Europe at the following addresses—London, 29 Cannon st.; Liverpool, 16 Brunswick st.; Paris, 3 Rue Scribe; Hamburg, 32 Ferdinandsmuss; Rome, 49 Piazza di Spagna.

THE ILLUSTRATED WEEKLY: Published on Saturdays; 40 pages; distinct and complete in itself. "The Unique Magazine of the Enormous Southwest." Mailed to subscribers separately from the Daily Times for $2.40 per year, post paid. Single copies 10 cents, post paid.

TELEPHONES: Counting-room, Subscription Department, Editorial Rooms, City Editor and Local News Rooms—Sunset, Main 8200; Home 10291.

PRICE: Daily and Sunday, 75 cents a month, or $9.00 a year. Daily without Sunday, $7.50 a year. Sunday alone, $2.50; Sunday Illustrated Weekly, $2.00. When the Sunday issue is mailed, the Illustrated Weekly is mailed separately, a week in advance.

POSTAGE: On the regular week-day issue (16 to 32 parts), 2 cents; on the Sunday issue (6 parts), 7 cents.

The Play.

AN OF HONOR AT BELASCO.

AI OF THE "USUAL" TYPE IN ALL SITUATIONS.

Excellent Efforts of Company in Large Part Redeems It—Good Characterizations by Hickman, Ober and MacLarnie—Tetrazzini Heard in Concert.

BY JULIAN JOHNSON.

"A Man of Honor," by Isaac Landman, is the usual play.

It was written as a starring vehicle for Edmund Breese, was produced as such, and now, in the hands of the stock company, is finding its first real stock production. It is given a very good production, with all the scenic and appurtenance which this wealthy organization can contrive, but for all that it remains an ordinary play, with the accepted characters, the conventional and customary plot, the characteristic situations, and the lines calculated to produce the maximum applause in the regulation manner at the regulation time.

In some ways, the piece is good; in others, it is good along the beaten path, but in no place gets out of the rut. In the auditor in this instance finds the rut a comfortable place to be.

John Amos Kingsley, a fearless politician, and independent, depends for nomination upon the whole vote of his party, and a certain personality of his party is the machine which runs him.

It follows to say, there is a thing called "The Consolidated" figuring in the play.

The "Consolidated" has corrupted John Kingsley's son, Richard. He has been allowed to take money, to speculate on stocks, and to generally help himself from the coffers.

The Consolidated attorney, played by Edward Hickman, advances a proposition that Judge Kingsley shall withdraw his son and get his own nomination at the same time, in a deal advantageous to the corporation. It is indignantly rejected, and the son then tries his case, arguing that a father's duty is before duty to the State and to private principle.

The maelstrom of filial love and patriotism the plot of the play fully developed.

Edmund MacLarnie played the part of the judge—the Breese role—with much distinction, manly vigor and reserve. With its platitudinous and pictorial situations and its commingling of most of the stock situations under such circumstances, it was nevertheless an interpretation of fair appeal, and reflects great credit upon the able actor interpreting it.

Allyn, Richard, was finely drawn by Robert Ober. This is a role of many characteristics, but young Mr. Ober gives it a great deal of convincingness, almost redeeming its melodramatic qualities at times.

Edward Hickman was concise, forceful and natural as the Consolidated attorney.

Mlle. Barriscale was delicious in a charming ingenue role, and Helene Grantley and William Gibson essayed the necessary "leading" duties with credit to themselves and in some cases actual improvement upon the situations. Donald Bowles had a good character assignment.

The stage property and stage management are of the first class, and the night's performance was a remarkably smooth one.

—o—

Before a great audience gathered in the auditorium—an even greater throng than attended her opening concert—Tetrazzini, the matchless coloratura soprano of the world, gave a concluding recital of her concerts in this year.

Applause was showered upon the splendid soprano, her assisting artists and her accompanist.

She won an especial triumph in the "Solveig Song" of Grieg, and also the "Dinorah Shadow Song."

Several of her encores, including the

(Continued on Twelfth Page.)

HF THE MARK OF GOOD CLOTHES KNOW US FOR BEST VALUES

Spring Styles For Women

Pumps

Our shipments of Spring Pumps, selected with great care from the most advanced models, are now on display. You can select from the following materials:

BLACK SATIN,
CRAVENETTE,
BLACK SUEDE,
PATENT COLT,
GRAY SUEDE,
GUNMETAL CALF,
TAN RUSSIA CALF.

$5.00

These are Wright & Peters models — which is saying enough for their materials and workmanship.

Harris & Frank
Outfitters for Men, Women, Boys and Girls
437-439-441-443 SOUTH SPRING

Try A Pair Of Nettleton Shoes

Men who know NETTLETON SHOES stick to them straight through life, as a rule.

For beauty of "style lines," thorough workmanship and long wear, there's nothing that quite equals the famous NETTLETON.

We carry them. Try a pair.

Staub's
336 So. BROADWAY

Beeman & Hendee
344½ SOUTH BROADWAY

A Feature of Our New Store

will be the unusually attractive and complete Glove and Hosiery Department under the direction of Mr. H. P. Claflin, an importer of wide experience. This new department will be equipped to meet the needs and purses of all. The entire stock has been personally selected. We invite you to inspect it on our opening day in our new building at 351-353 S. Broadway.

We Save You Money on Watch Repairing

For many years we have held the reputation for the city's best watch repairing. Our prices are always lowest—
Mainsprings $1 up
Watches cleaned for $1.50

A. E. Morro
Goldsmith & Jeweler
FOURTH & BROADWAY

Princess Cold Cream

The best Cold Cream made, per jar, 25c and..... 50c

OFF & VAUGHN DRUG CO.,
352 So. Spring, Cor. 4th.

You Can Cure That Backache

Pain along the back, dizziness, headache and general languor. Get a package of Mother Gray's AROMATIC-LEAF, the pleasant root and herb cure for all Kidney, Bladder and Urinary troubles. When you feel all run down, tired, weak and without energy, use this remarkable combination of nature's herbs and roots. As a regulator it has no equal. Mother Gray's Aromatic-Leaf is sold by Druggists or sent by mail for 50 cents. Sample sent Free. Address, The Mother Gray Co., Le Roy, N. Y.

J. W. Robinson Co.
Broadway and Third

Los Angeles agents for the finest kid glove France produces—the "Trefousse." Short, $1.65 to $2.25. Long, $3.50 to $5.50

Oriental Rugs NOT an Extravagance

Instead, their wear-resisting qualities make them the most economical of floor coverings.

And now you have a chance to buy at practically half their usual cost.

$55 to $85 Runners $37.50—Sizes 3 to 4½ ft. wide by 9 to 11 ft. long.

$50 and $60 Rugs $37.50—Handsome Kazak Rugs, 5 to 6 ft. wide by 7 to 9 ft. long.

$37.50 Cashmere Rugs $17.50—Sizes 4 to 4½ ft. wide by 5 to 6 ft. long.

$37.50 Kiskillims $17.50—Sizes 4 to 4½ ft. wide by 5 to 7 ft. long.

$37.50 Runners $17.50—Sizes 3 to 4 ft. wide by 6 to 9 ft. long.

(Third Floor, rear)

Corsets---12 famous makes

No matter what your figure may be, no matter what your price limit may be, there is no other store in the West so well equipped to supply your corset needs.

The laced-front "Gossard," $3.50 to $20.
The "Mme. Irene," $5 to $22.50.
The "Mme. Marietta," $5 to $10.
The "La Sylph," $5 to $10.
The "Bon Ton," $3.50 to $8.
The "Nemo," $3.50 to $5.
The "Successo," $2.50 to $5.
The "C. B.," $1 to $7.50.
The "Royal Worcester," $1-$4.

The "H. & W." and "Ferris" Waists, "De Bevoise" and "B. & J." Brassieres.

Eight expert corsetieres and plenty of comfortable fitting rooms at your service.

(Second Floor, rear)

Umbrellas For the Whole Family

The inexpensive as well as the costly sorts in great variety.

Men's umbrellas of excellent quality gloria, $1 to $3.

Of pure silk, $4 to $18.

Men's suit-case umbrellas of gloria silk, $4.

Men's suit-case umbrellas of pure silk, $5 & $6.50.

Women's gloria silk umbrellas, $1 to $3—the $2 sort, with neat Princess handles, being an exceptionally strong value.

Women's all-silk umbrellas, $3.50 to $18.

Women's suit-case umbrellas, of gloria silk, $3 and $3.50. Of satin twill silk, with beautifully trimmed handles, $7.50.

Children's umbrellas, $1 and $1.50.

(Main Floor, front)

The House of Biehl
Importing Tailors

JUST TO SHOW YOU
$30 For a suit from the new Spring Imported Woolens.
Giving, with House of Biehl advanced tailoring, values not duplicated elsewhere.

516 South Broadway

VARICOSE VEINS, PILES, FISTULA AND HERNIA
Cured in Five Days. Free Consultation.
H. J. Tillotson, M.D
Entrance 254 S. Broadway. Corner Third and Broadway.

MIHRAN & CO.
Established 1878. Importers
ORIENTAL RUGS
810 S. Broadway

S. NORDLINGER & SONS,
DIAMOND MERCHANTS,
631-633 South Broadway.
Home A5436 Main 3743

Retiring from Business
J. WIESENBERGER,
Jeweler, 453 S. Broadway.
Every article in the house goes at AUCTION.

Corsets and Corset Accessories Exclusively
Newcomb's 531 533 CORSET SHOP SOUTH BROADWAY

Drink Puritas Distilled Water-5 Gallons 40

Phones: Home 10053, Main 8191.
L. A. ICE AND COLD STORAGE CO.

B-B-B-? Coulter's —announces a Sale of Umbrellas Today

—*Wet?*—get caught without a 'rain-*shedder*' yesterday?—
—Buy one today—at Coulter's—and *save*, too—

—Values to $5 $3 —Values to $8.50 $5 —Values to $12.50 $7.50 —Values to $20 $10

"Los Angeles' Oldest Dry Goods House" Coulter's The Best in Dry Goods Since 1878

Brocade Silks of an "Ultra" Exclusiveness are these First-Shown Styles; and

—when we say—"*ultra*" exclusiveness — we mean, exactly, that these Brocades are the very *last* expression of Fashion's *preference* as indicated in her most *recent* advices. Exquisite crafting—

—of rich silk-fabrics, in elegant designs, *exclusively* confined to our patrons—

SATIN BROCADES,—in the evening shades, at $2 the yard. 27 inches.

SATIN BROCADES,—in light and dark shades; a particularly desirable French importation, at $3.50 the yard. 27 inches wide.

SATIN MAJESTIQUE BROCADES —in soft-toned evening shades, at $2.50 the yard. 33 inches.

BROCADED CREPES CHARMEUSE, — evening shades, as well as in black, at $4.50 yard. 45 inches.

SATIN BROCADES,—in all colors, at $1 yard. 20 inches.

WHITE SWISS BROCADES, — woven 'neath the glowering Alps; exclusively imported to sell at $1.50 the yard. 20 inches.

BLACK BROCADED SATINS,—priced at $1 yard. 20 inches.

—Rear Main Aisle, First Floor—

Suits that Reflect Perfection Tailored to your order, for $40

—going *traveling?*—
—going a-*motoring?*—
—or for a *beach* or *mountain* trip? You'll need—

An Auto Robe, or Steamer Rug

—fine for cozy corners, too—
—and to throw about your lap while porch-lounging these cool evenings. We've just the robe you'll want—in the more moderately priced domestic ones or an exclusive style in an imported quality—and right now, for a few days only, we've prepared to allow certain discounts to hasten the season's selling. Such values, as these—

—$5 ROBES, at $3.75
—$6.50 ROBES, at $5
—$7.50 ROBES, at $6
—$10 ROBES, at $8
—$12.50 ROBES, at $10
—$15 ROBES, at $12.50
—$17.50 ROBES, at $14.50
—$20 ROBES, at $16
—$25 ROBES, at $18, etc.—

—some fringed, some with plainly stitched edges—in all styles and all in the FULL sizes.

—Rear Left Aisles, Main Floor—

—*exactly* so—
—only in suits that reflect *Perfection* —in style, fabric and workmanship — will you find the "Coulter-label. (And that label bears the testimony of Time—"since 1878.")
—Exclusiveness distinguishes every garment that leaves OUR tailor shop—exclusiveness of the sort that insures lasting style and. serviceableness.
—See the new Spring suitings in Scotch and English weaves, whipcords, etc.—to tailor to your order for $40, or more—
—do it today.
—Rear Right Aisle, Main Floor—

Genuine All-Linen Hdkfs. at 10 cents!

—seems *slightly* impossible in a "ten-cent" handkerchief, but we'll guarantee every thread to be pure linen—
—a soft, sheer weave, with embroidered initials—
—full-sized and selling regularly for 15c, but priced today at only 10c each!
—Center Main Aisle, First Floor—

Specials in Hair Accessories, Today

—little *needs* to grace Miladi's coiffure becomingly—indispensable to the woman of Fashion. Note these reductions—at Coulter's today—

BARRETTES, with rhinestone settings in shell and amber, worth 50c and 65c, at 35c.

BACK COMBS,—of shell and amber; that were 35c, priced 20c.

FANCY BACK COMBS,—of both shell and amber with rhinestone settings; worth $7.50 to $25, at ONE-HALF!

BACK PINS, — shell and amber with rhinestone set effects, regularly $7.50 to $18.50, at HALF.

BANDEAUS of shell and amber, plain only, worth $1 to $2.25, on sale at half price.

—Upper Left Aisles, Main Floor—

A Petticoat in a Tea-Cup? $5—

—*think* of the taffeta petticoats you've worn. Ever had one you could roll into a ball and put in a small China tea-cup?—that's just what you can do with these "Zephyr" taffeta petticoats—

—a Coulter innovation—

—as sheer and soft as the finest waist-silk—but thoroly durable, double-sewn and guaranteed, too—there's the wonder, in a taffeta petticoat of such thinness!—

—all colors, in plain and many beautiful two-toned effects—
—at $5.

—Second Floor, Front—

215-229 S. Broadway — Coulter Dry Goods Co. ESTABLISHED 1878 — 224-228 S. Hill Street

737 South Broadway.
Leading Millinery House of Lower Broadway.
SCOFIELD'S

Allegretti Chocolates
The Original. Fresh Daily..... 75c Per Pound
OFF & VAUGHN DRUG CO.,
352 South Spring Corner Fourth

Every Woman
is interested and should know about the wonderful MARVEL Whirling Spray
The new Vaginal Syringe. Best—most convenient. It cleanses instantly.

Ask your druggist for it. If he cannot supply the MARVEL, accept no other, but send stamp for illustrated book—sealed. It gives full particulars and directions invaluable to ladies. MARVEL CO., 44 East 23d Street, New York

For sale by the Sun Drug Co., 324 So. L. A. St., and the Owl Drug Co.'s Stores.

Mullen & Bluett Clothing Co.
Corner Broadway and Sixth Streets.
THE QUALITY STORE.

STAMMER
I can cure you. Reputation unquestionable. Write for FREE literature explaining method of treatment. M. L. Hatfield, 1918 Grove St., Oakland, Cal.

Laird-Schober Shoes for Women
Wetherby-Kayser Shoe Co.
BROADWAY AT FOURTH

Three Hundred Per Cent. Per Annum—Investigate.
Moyer & Gilbert Date Co. Incorporated.
302 H. W. Hellman Bldg. A4827, Main 647

Spier
LADIES' HATTER
Importer,
THIRD AND HILL STS.

BUY YOUR HOME IN BEAUTIFUL GLASSELL PARK.
Large lots with grand view of mountains, $700 up. Easy terms. National Home and Town Builders, 350 S. Hill St. M. 1362, F3180.

Whiting Wrecking Co. 415 E. 9th St.
New lumber $10.00 and up. Roofing paper $1.40 per roll. Sash weights 1¼c per lb. Sinks $1.00 and up. Bath tubs, $14.50. Toilets, $12.00 and $13.00.

SOCIETY

Miss Ruth Grant,

Daughter of Mrs. Robert D. Grant, of Alvarado street, who is one of the bright young winter entertainers.

SOCIAL affairs at the various country clubs, despite the cloudy and wet weather, seemed to attract a larger number of members to bask in the radiant glow of the huge club fires, for the week end.

Saturday evening there was a vivacious crowd at the Annandale Country Clubhouse, which was gay with huge bowls of golden poppies in every available corner, gathered on their own golf links. When a golfer's ball falls into a clump of poppies, the flowers meet with small artistic appreciation on his part, but in the club dining-rooms and lounges they enjoy proper distinction.

Among the many diners were Mrs. H. Newby entertaining a party of eight, Mrs. Reavis with half a dozen friends, Mrs. Frank Cattern and Mrs. Garrett, each playing hostess to small parties; J. W. Watson, W. B. Mervin, E. Genn and F. Beckman, were also hosts for the occasion.

Miss W. G. Spalding had two friends as guests, G. W. Gilbert entertained quite a large party on behalf of his daughter; Mr. Londsberry and Fred Cline, also presided at tables, and G. G. Gatch had a party of three ladies to dinner.

Mr. and Mrs. Armine Brand were also dining at the club, and F. E. Stimpson entertained an intimate little party of three.

Another great golf week at Annandale is to open Saturday, and for the social side, the management has instituted Yokohama day, which means that the most delightful and picturesque Japanese tea will be served on the terraces, by winsome Japanese maidens in national costume, and the clubhouse decorated a la Japanese with boughs of almond blossoms and mimosa.

The Los Angeles Country Club was no less gay, Saturday evening, with many dinner parties and dancing afterwards. Dr. Wardell's large dinner party held the center of the room, and Mrs. Charles Hooper and Mr. Turner were both entertainers of large parties of dinner guests. Mrs. McNab gave a small party, too, and William Bayly, Jr., played host to half a dozen or so.

Several informal events are booked for the next few weeks, but they will not partake of the nature of elaborate social functions during Lent. When "the forty days and forty nights" are ended, however, it is rumored that no less than three of leading hostesses contemplate utilizing the Country Clubhouse for social events of considerable magnitude.

The San Gabriel Country Club is in busy preparation for a ball on the 16th, which is to eclipse every previous event of the kind at this club. In April the members have their large invitation tournament, when a whole week will be given over to the social entertainment and golf, with members of other country clubs of Southern California as guests. Next Saturday they will have preliminary visits from both the Redlands and Riverside contingents, who invariably bring some of their women folk.

Riverside Society Items.

Mr. and Mrs. A. A. Piddington gave a fancy dress dance for Miss Leora Upp and Miss Rita Gould, and most of Riverside's society responded to invitations. Clowns and Spanish dancing girls predominated, with here and there an imposing oriental costume, which made a quaint contrast to the severe Puritan style favored by other guests.

Mr. and Mrs. Monte L. Carpenter are a newly-married couple who succeeded in springing a complete surprise on their Riverside friends. Ostensibly to attend the orange show they went to San Bernardino two weeks ago, quietly got married, and returned as though nothing had happened. On Friday evening the bride's mother, Mrs. H. J. Kelly, gave a reception in honor of the young couple when their marriage was announced. The guests on this occasion included several of the bride's girl friends, in Miss Anna Kimball, Miss Newall, Miss Alice Harold, and also Mr. and Mrs. E. L. Carpenter, Mr. and Mrs. H. J. Rieg, Mrs. Daglish, Mrs. Thurrell, and Horace Kimball.

The Misses Barber of Calgarry, Can., are making an extended visit to Riverside, where they are the house guests of Mrs. Peter Munro. Several informal entertainments are being given in their honor, Mrs. Munro herself entertaining with a bridge party on their behalf a few days ago.

On this occasion the guests invited to meet the charming young visitors were the Misses Anna and May Robertson, Miss Pearl Mills, Mr. and Mrs. Archie Munroe, Albert Mills, W. Tireman and a number of others.

Mrs. C. H. Jenkins of Salt Lake City is the house guest of Mr. and Mrs. B. K. Travers of Riverside. Mrs. Travers and Mrs. Jenkins are sisters. Among the several entertainments at which Mrs. Jenkins has been the guest of honor none was more charming than that given by Mr. and Mrs. Travers on Thursday evening, when an extensive musical programme was enjoyed. Mr. and Mrs. G. A. Sebring, Mr. and Mrs. Claude Travers, Mr. and Mrs. E. Knapp, Miss Buckstrand, Miss Jenkins, Miss Mildred Comer, Miss Mabel Travers, Dudley Dickinson and Howard Jenkins were among the many guests.

Theater and Tea.

There were four merry box parties at the Orpheum on Friday afternoon, each filled with a galaxy of fair women, and afterward they went to the Alexandria for tea. They were guests of Mrs. S. F. Johnson of Lennox avenue and Mrs. George C. Miller of Hobart boulevard, who entertained some three dozen of their women friends.

Luncheon and Whist.

Mrs. F. Bauley of No. 2300 Crenshaw boulevard was hostess Wednesday at a luncheon and whist party, prizes for which were awarded to Mrs. E. Cook and Mrs. F. Carroll. Plates at the table were laid for Mrs. Owens, Mrs. J. Heidt, Mrs. S. Queirolo, Mrs. N. Kos, Mrs. H. Mulherson, Mrs. J. D. Robinson, Mrs. E. Cook, Mrs. F. Carroll, Mrs. Reint and Miss B. Heidt.

Pleasant Affair.

Notable among affairs of recent date was the reception given by Mrs. G. B. Lillie, at her home on Pacific boulevard, complimentary to Mrs. Clyde Bonham of Seattle, who formerly made this city her home. Garlands of greenery and choice flowers were arranged in a pleasing scheme.

Another Luncheon.

Mrs. J. O. Churchill of Berkeley was responsible last week for an enjoyable luncheon given Thursday at Hotel Hollywood by Mrs. Freeman Godfrey of No. 507 West Hollywood boulevard. Daffodils and other spring flowers decorated the table at which covers were laid for twenty. Mrs. William H. Jamison, a talented musician of this city, charmed the guests with several piano numbers.

Left, Saturday.

Mr. and Mrs. A. A. Colgrove, with their daughter and son, Margaret and Alfred, of Faulkton, S. D., who have been passing the winter in this city, left for their home Saturday.

Club Luncheon.

Mrs. George Warner Sherwood of Fullerton entertained with a luncheon at the Jonathan Club complimentary to Mrs. Jessie Williamson Carr. Others present were Mrs. Vilas of Malone, N. Y., Mrs. Allison Barlow and Mrs. Hattie M. Heath.

NEARLY ALL REPUBLICANS.

Registrations Show Strong Tendency to Support Taft in the Coming Election.

With twice as many Republican registrations thus far counted by the Registration Bureau as the other party affiliations put together, political prophets are seeing indications that this city will later on poll an exceptionally strong vote for Taft.

Up to 5 o'clock yesterday afternoon a partial enumeration of registrations in 325 precincts shows the following result: Republicans, 21,418; Democrats, 4472; Socialists, 4242; Prohibitionists, 1066; not indicated, 4724. The count is proceeding as rapidly as possible after the registration papers are received at the main bureau at the Courthouse.

It is believed that many who do not care to indicate their party affiliation will later on be among the Republican voters, as the campaign shows the logic of supporting Taft.

Pleased With It.

CHORUS SINGS SONG OF SOIL.

THREE HUNDRED VOICES LIFT, TUNED TO THE STRAIN.

Forty Whistling Warbler Girls Practicing for the Land Show. Luther Burbank's Exhibit Among First to Arrive Yesterday—Government Car Due Tomorrow.

Daily rehearsals were begun last night by the municipal chorus of 300 voices, under Thomas Taylor Drill to perfect its repertory for the initial public apearance at the opening of the Land Show Beautiful in Fiesta Park, next Tuesday night.

The completed "Song of the Soil" was tried by the big choral body last evening for the first time, and practice work on it will be continued nightly until the music of Homer Tourjee and words of Miss Kathryn A. Turney are as familiar to all of the singers as the "Hallelujah Chorus" and other famous songs that they will render.

The "Forty Whistling Los Angeles Girls," who have been organized into a chorus by Miss Agnes Woodward to appear at the Land Show will apply their warbles, trills and other California bird-notes to the new musical piece for the first time, tomorrow night, when a rehearsal will be held in the reading-room of the Realty Board quarters.

Installation of exhibits in the main exposition hall began early yesterday, the first being that of the Realty Board, under whose auspices the exposition is held. The leading members of the big organization of real estate men have combined to make a joint exhibit that will occupy a large space near the main entrance.

Exhibits will arrive daily from all parts of the West during the week, and all is in readiness for their installation. Notable among yesterday's arrivals were the exhibits from Sonoma county and from Maders county.

"Wizard" Luther Burbank's plant marvels are the feature of the Sonoma display which has a conspicuous position. The valuable Sonoma exhibit came to Los Angeles from Santa Rosa in charge of Secretary Edward H. Brown of the Sonoma Chamber of Commerce, who will remain here until the close of the Land Show, and deliver illustrated lectures at the exposition.

The Maders county exhibit was accompanied to Los Angeles by Secretary Whitmore of that county's Chamber of Commerce, who is organizing an excursion to the Land Show, which will leave the North on Saturday, March 9, and remain three days in Los Angeles following the opening of the exposition.

The Burbank display weighs over two tons, and has been in course of preparation for a month. The Sonoma display includes many bales of huckleberry branches, mountain ivy, brake ferns, and sacks of beautiful mosses, which will be used to decorate the Burbank exhibit.

Among the specimens never seen here is the "rainbow corn," which is ornamental as well as useful; also the "primitive corn," which is a curiosity, showing what it is possible to do in degenerating plant life, as well as developing it. In the "primitive corn" Mr. Burbank has carried the grain back 2000 years by two years of experimenting.

The exhibit contains five varieties of the "spineless cactus," the same number of kinds of "spineless cactus fruit" and also the fiber of the spineless cactus which is useful for the manufacture of car brakes and car wheels. Other general Sonoma county products, including many varieties of plums, cherries, apples, peaches, oranges and lemons, are in the exhibit brought by Secretary Brown, who, to illustrate his lectures at the Land Show, has prepared a set of stereopticon slides.

The government exhibit, according to telegraphic advices, received yesterday, left Chicago by limited train over the Rock Island Railroad at 9:45 o'clock Sunday morning. It is coming by way of El Paso, and is due in Los Angeles early tomorrow morning. By special arrangement of Vice-President E. O. McCormick of the Southern Pacific, it is traveling in a special baggage car attached to the passenger train. The exhibit weighs over three tons.

C. J. Blanchard, statistician and lecturer of the Irrigation Bureau of the Department of Agriculture, who will lecture twice daily at the Land Show, yesterday advised Manager Wilson that in addition to more than 4000 stereopticon slides, many in colors, he is bringing a large number of moving picture films to reproduce with his talks at the exposition.

WILL TRY AGAIN, MAYBE.

Mrs. Ford Says Then Her Blood Will Be Upon Those Who Should Help Her But Won't.

Mrs. Caroline Ford, the slayer of her husband, Albert P. Ford of the Merchants' Fire Dispatch, who attempted to commit suicide Sunday night by swallowing a quantity of chloroform at No. 332 West Second street, regained her normal faculties at the Receiving Hospital, yesterday afternoon, and was removed to the County Hospital. Mrs. Ford said with bitterness:

"I want to live, but I want my property. I cannot get my attorney to secure my property. It just drives me crazy to walk the streets looking for work, hungry and discouraged, and know that others, enemies of mine and not entitled to it, are reaping the benefits of the business. Isn't it enough to drive a woman crazy when she goes to her attorney for assistance and has one of his partners laugh in her face when she says she is hungry and wants money to buy food? Why can't I have the money in the bank, my husband left? Why can't I enjoy an income from his business? My home is rented, but the money goes to pay debts. I don't want to kill myself, but I will if I can't get justice. And next time my life will be upon those who have so far neglected or refused to help me when they could or should."

Mrs. Ford said she did not know where she could go after she left the County Hospital, because she has no money.

GLENDORA.

GLENDORA, March 4.—The funeral of John F. Scott, a former resident, was held at the Brethren Church today. The services were conducted by Elder A. M. White. Interment was made in Oakdale Cemetery. Scott resided at Redlands for several years, and died there last Saturday after a lingering illness. He was a relative of Burris-Yost families of Glendora.

VANDERBILTS AT RIVERSIDE.

Motor Over from Pasadena and Refuse to Become Excited Over a Lost Pearl.

[BY DIRECT WIRE TO THE TIMES.]

RIVERSIDE, March 4.—[Exclusive Dispatch.] A distinguished party arriving at the Glenwood Mission Inn this afternoon included Mrs. Elsie French Vanderbilt, Master Billy Vanderbilt, Winne P. Burden, Mr. and Mrs. F. L. Ames and F. L. Armory, all of New York. The party motored up from Pasadena.

Mrs. Vanderbilt is occupying the noted Presidential suite, in the cloister, where President McKinley, President Roosevelt, Jacob Riis, and other distinguished people have been entertained. The remainder of the party is occupying several suites on one of the cloister floors.

Soon after their arrival, Mrs. Ames discovered that she had lost a handsome pearl and diamond pin. A hurried search of the motor and the court were made for the jewel, but not finding it, the party dismissed the matter and started out to see Riverside, which they all voted to be a garden spot.

Mrs. Vanderbilt is the divorced wife of Alfred Vanderbilt, the noted whip, and she is noted for her striking blonde beauty and as a society leader in New York. She has also been given much publicity through her acts of charity. Mr. Burden, a member of the party, has long been an admirer of Mrs. Vanderbilt, and it is suspected by their friends that this western trip will result in the announcement of their engagement. Mr. Ames, of the party, is the son of Gov. Ames of Massachusetts.

ONE FATALLY SHOT.

Peter Arisia is in the County Hospital here, fatally wounded, with a bullet hole through his vitals, and Joe Vercia is under arrest at Corona with two stabs in his right side. They, with two other Mexicans, engaged in a desperate battle over a woman, and the two uninjured men made their escape. Vercia was attacked by Arisia, who cut him before he pulled his revolver and fired, as he claims, in self-defense.

SYRUP of FIGS and ELIXIR of SENNA

acts gently yet promptly on the bowels, cleanses the system effectually, assists one in overcoming habitual constipation permanently. To get its beneficial effects, buy the genuine.

Manufactured by the CALIFORNIA FIG SYRUP CO.

Sold by leading druggists—50¢ per bottle.

Are you conspicuous?

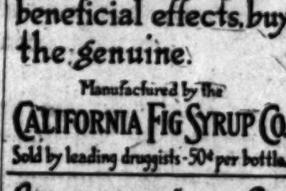

SUPERFLUOUS HAIR is instantly removed by an application of El-Rado, the only preparation endorsed by Medical Authorities for this purpose. El-Rado is a liquid that dissolves hair as quickly as warm water dissolves sugar, and its use is as beneficial to the skin as that of the finest toilet soap. Write to Pilgrim Manufacturing Company, New York, for further information about this new wonderful discovery. For sale in Los Angeles at The Owl Drug Co.'s only.

At Loggerheads.

BEACH POSTAL SITUATION PUZZLES THE OFFICIALS.

VENICE, March 4.—The local postal situation, with especial reference to the inauguration of free delivery for this office and the Santa Monica station on Marine street, as well as the consolidation of the three offices into one—as recommended by the postal inspectors and the department at Washington—continues to be the one topic of official correspondence. In a letter received today from Congressman Stephens, he says:

No action has as yet been taken upon this recommendation, which is evidently based upon the desire of the postal department to settle in one way or another a matter that has for years been a source of much trouble. The department has informed Congressman Stephens "that as a result of an investigation made by inspectors in July, last, they reported that the people of the three communities involved are so hostile that they would not consent to the consolidation plan suggested and the inspectors recommended that city delivery service be established at Ocean Park to supply that portion of Santa Monica not now served and that portion of Venice tributary to the Ocean Park postoffice. The adoption of this recommendation would create the anomalous situation of maintaining city delivery service from Ocean Park, which postoffice is located on the boundary between the municipalities of Venice and Santa Monica, in each of which municipalities there are postoffices bearing their respective names, thereby extending delivery service to only one-half or less of the people of Venice and a portion of the people of Santa Monica not served by city delivery now in operation from that office.

It is believed that the only feasible scheme for extending delivery service to the people of this district who are entitled thereto is to establish it for the whole town of Venice and serve the people either from a central office or a main office and a station, and extend city delivery from Santa Monica to all of the people who may be entitled to it. The department is desirous of settling the matter of improved postal facilities for the Santa Monica Bay district if it can be rightly determined, but believes that it should be settled on a fair and reasonable basis and not by conducting an experiment at the expense of the people."

The department said, in conclusion: "If the people of the district can agree on a satisfactory plan for the consolidation of the postoffice and the extension of city delivery the department will be very glad to give the question prompt consideration."

The gross receipts of the three postoffices for the calendar year 1911 are as follows: Ocean Park, $20,612; Santa Monica, $18,411, and Venice, $9840; total, $46,864. The gross receipts of the two postoffices in the town of Santa Monica aggregate $36,024.

Simple Home Remedy for Wrinkled Faces

(From Popular Monthly)

Thousands are spending fortunes in frantic efforts to remove the signs of premature age from their faces. Such women willingly pay almost any amount of money for worthless wrinkle removers, of which there are many.

If they only knew it, the most effective remedy imaginable is a simple, harmless face wash which can be made up at home in less than a minute. They have only to get an ounce of powdered saxolite and half a pint of witch hazel at the drug store and mix the two. Apply this daily as a refreshing lotion. The effect is almost magical. Even after the first treatment a marked improvement is noticed and the face has a smug, firm feeling that is most pleasing.

Try It For Kidneys or Bladder

Simple Home Mixture—Make Some Up and Try It Anyway—No More Kidney Trouble Here if This Prescription to Make Home Remedy Becomes Known.

Here is a prescription that anyone can mix at home. Any good prescription pharmacy can supply the ingredients named at little cost, being composed of standard drugs it is harmless and inexpensive. Best of all, it does its work well, relieving even the worst forms of bladder trouble, frequent urination, backache, kidney complaint and by its direct action upon the eliminative tissues of the kidneys, makes these most vital organs rid the blood and system of waste matter and uric acid, which causes rheumatism.

Here it is: Fluid Extract Juniper Berries, one ounce; Compound Fluid Balmwort, one ounce; Compound Syrup of Hypophosphites, four ounces. Try it if you suffer. Shake well in a bottle and take in teaspoonful doses before each meal and at bed time.

Former sufferers stated one week's use shows curative results in nearly every instance, and such symptoms as lame back, frequent desire to urinate, pain in bladder, dyspepsia, indigestion and even chronic rheumatism are generally relieved within a few days. The pain and swelling diminishes with each dose.

Mme. Tetrazzini

Says—

"The Hardman Piano is my choice"

THAT *is why* when you hear the great soprano in her concert, you will also hear the Hardman Piano which she has so emphatically made her choice, and of which she has written "It gives me the utmost satisfaction and pleasure."

Let us send you book of artists' letters, many in their own handwriting. Handsomely illustrated catalogue on request. Convenient terms of payment. Old instruments taken in exchange on generous allowance.

We are exclusive agents for the Coast. Visit our warerooms and see the excellent piano in various styles.

The Wiley B. Allen Co.

416-418 South Broadway

The New Dress Form | Your Own Accurate Figure

The "Nature Form" is an absolutely perfect model of your own. Light in weight—durable—easily changed in case you change—fits in leather case about the size of suitcase, for travel or closeting. Positively the most perfect dress-form made. You will do your own sewing because it will be a pleasure.

Out-of-town measurements a specialty. Telephone for appointment.

Bust Figure, $2.75. Form Complete, $12.50.

NATURE FORM CO.
1919 S. Main St.
A4937, Main 9686.

P. S.—We have several second-hand adjustable forms on hand, all makes and sizes, most of them brand new, that we will sell for half price.

A Skin of Beauty is a Joy Forever

DR. T. Felix Gouraud's Oriental Cream or Magical Beautifier

"Gouraud's Cream" in the hand of a lady is a sure indication of refinement and beauty. Recommended by physicians in the United States, Canada and Europe.

FERD. T. HOPKINS, Prop., 37 Great Jones Street, New York

Before Going East Buy a Leather Pillow Cover $2.00 UP

SUNTAN LEATHER CO., Inc.
818 South Broadway
Opposite Hamburger's

The Times Cook Book

No. 4

Bigger, Better and More Complete than any Previous Issue.

Replete with Spanish, Hygienic and other Recipes by famous Chefs and Skilled Housewives.

Now Ready and For Sale at Times Offices and All Agents.

Price 25 Cents

Postage 5 Cents Extra

The Los Angeles Times

The Pink Sheet—4 Pages—Illustrated.

XXXI" YEAR. TUESDAY MORNING, MARCH 5, 1912. PRICE: Single Copies, on Streets and Trains, 2 Cents Per Month, Per Copy, Delivered, 2½ Cents

Ford

Ford Model T is the only car in the world in which the Magneto is built into the motor—an integral part of the car.

When Henry Ford designed this Model T Magneto he practically eliminated ignition troubles, and about 90 per cent of the annoyances which beset other motor cars—yet this is only ONE of the several exclusive and superior features of Ford Model T.

There's simplicity in design; Vanadium Steel Construction; Light-Weight; Economy in up-keep and, best of all, *Ford Service for Ford Owners.*

Ford branches and dealers in all cities, towns and villages are at your elbow with Ford Service for Ford Owners.

Ford Model T Touring Car, 4 cylinders, 5 passengers, fully equipped, f.o.b. Detroit	$690
Ford Model T Torpedo, 4 cylinders, 2 passengers, fully equipped, f.o.b. Detroit	$590
Ford Model T Commercial Roadster, 4 cylinders, 2 passengers, removable rumble seat, fully equipped, f.o.b. Detroit	$590
Ford Model T Town Car, (Landaulet) 4 cylinders, 4 passengers, fully equipped, f.o.b. Detroit	$900
Ford Model T Delivery Car, capacity 750 pounds merchandise, fully equipped, f.o.b. Detroit	$700

The ONE chassis with different bodies.

Write today for booklet on "Vanadium Steel" and learn the quality of Ford construction. Address Dept. E, Ford Motor Company, Detroit.

Los Angeles Branch, 12th and Olive sts.

Go East Via The Northern Pacific Ry

Through Portland, Tacoma, Seattle, Spokane

Extensive double-track and block-signals and a service unexcelled in comfort.

IT COSTS NO MORE TO GO THIS WAY

Two daily high class trains through to Minneapolis, St. Paul and Chicago—one via C. B. & Q. R. R. over the scenic Mississippi River line, the other via C. & N. W. Ry. through Milwaukee. Daily through train to Kansas City and St. Louis, via Burlington Route east of Billings. Direct connections to Duluth, Superior, Winnipeg, Omaha, Denver, etc.

Dining Car meals that are world-famous. Original, direct and only line to Gardiner Gateway, official entrance to Yellowstone Park—Season 1912: June 15 to September 15

STANDARD RAILWAY OF THE NORTHWEST

NORTHERN PACIFIC

NORTHERN PACIFIC TRAVEL BUREAUS:

121 So. Spring St., Los Angeles. Phone Sunset M 4283, Home F4283. W. E. SWAIN, Gen'l Agent

623 Market St., San Francisco. Phone Kearny 1274. T. K. STATELER, Gen'l Agent

The Blue Seas and Crimson Sunsets seen from the decks of the Yale or Harvard make it worth your while to take that trip by water to San Francisco

These sister ships—well named—are staunch, reliable, safe, comfortable, roomy, warm, clean, luxurious hotels on the water.

FOR SAN FRANCISCO
From Salt Lake Depot, Los Angeles, at 2 P.M. on Mondays, Tuesdays, Thursdays and Fridays.

FOR SAN DIEGO
Thursdays and Saturdays.

Round Trip Rates

For tickets, folders, etc., apply

Pacific Navigation Co.
601 South Spring St.
Phones F2067 Broadway 2588

Oh, Joy!

WOMEN FANS GO IN FREE.

Ladies' Days and Kids' Days, Says Berry.

Hereafter No Tuesday Games to Be Skipped.

Hen Discusses Heavy Cost of Baseball.

The heart of the feminine fan can cease to flutter with wild alarm. Hen Berry has spoken.

"Our team will follow the same plan as last year's. Ladies will be admitted free every day except Saturday and Sunday. Kids under 12 years will be admitted free on Fridays.

"I think it raises the tone of the game. We have the finest minor league ball in the world since our improvements of this season and we have the best class of crowds."

"How long before it will be a major league park?" asked some one.

"I look for a major league on this Coast in about five years," replied Berry. "It is impossible now because the cities are not large enough to give us sufficient income. We couldn't stand the expense of major league teams. The pay roll of a major league team is about three times what ours was last season, for instance. To run a major league team you have to carry about twice our number of players and pay very large salaries to at least a few star players."

Snort of derision from the audience. "You made enough to pay a major league team."

"We did according to the newspapers," retorted Berry. "The fact is that last season was not a big winner for our team. We lost a pile of money trying to find new pitchers to take the place of Bill Toser. That shooting was a disaster for us. We had to bring a large number of players out here from the East and pay them transportation; most of them didn't make good and we had to let them go and bring out more. Also we spent a lot of money buying new players."

According to Berry, it is very hard to make money out of baseball on this Coast. The distances are too long.

"The jump from Portland to Los Angeles is the longest in the baseball world. It costs us about $1200 in transportation alone," said Henry. "In addition to that we have to pay hotel bills. That chews up the profits."

Berry says this season the long jumps will not shut out the Tuesday games as formerly.

"The railroad has arranged the schedule so the Shasta Limited connects with the Owl," he said, "this will enable us to play Sunday in Los Angeles and open Tuesday afternoon in Portland."

Berry says the ball park people are thinking of putting a double deck on the grand stand.

PRACTICED IN THE BARN.

On account of the rain, there was no outdoor practice at the ball park yesterday. Chech and one or two of the other pitchers warmed up, however, in a shed that was formerly used for inflating the captive balloon at the Chutes.

Golf Disaster.

BEATS ARMSTRONG AT DEL MONTE.

TWO COAST CHAMPIONS ARE TIPPED OVER.

Miss Alice Warner Outplayed Miss Edith Chesebrough — Brilliant Playing of Vincent Whitney a Sensation—Both Dr. Fredericks and E. S. Armstrong Are Beaten.

[BY DIRECT WIRE TO THE TIMES.]

DEL MONTE (Cal.) March 4.—[Exclusive Dispatch.] After the refreshing rain of yesterday, everything green looked "delightfully green" on the new course today and the conditions were ideal for the golf tournament. The feature of the qualifying round of the women's tournament was the wonderful playing of Miss Alice Warner, who turned in a card reading 95 for the eighteen holes, which was three strokes better than the score of Miss Edith Chesebrough, the Pacific Coast champion. As usual, the strongest point of Miss Warner's play was her putting, and she holed out from fifteen yards' range on the ninth and tenth greens. In the afternoon the Del Monte player was seen to better advantage, with a score of 90 for the course, which is only two strokes worse than women's bogey and the best performance made by any member of the fair sex over the new links.

Miss Edith Chesebrough turned in a card of 98 for the qualifying round, which is a very creditable performance, considering that this was the first attempt over the new links. The captain of the San Francisco Golf and Country Club was not at her best on the greens, and her unfamiliarity with the course led her into the pit on the third hole, which undoubtedly cost her several strokes. As Miss Chesebrough always shows up better in match play than in medal play, most of the golf enthusiasts at Del Monte are looking for her to win this tournament, though not until after a keen struggle with both Mrs. Gillison and Miss Warner. The driving of Mrs. Gillison was one of the features of the day's play, but she lost several easy shots on the greens, or her medal score would have been much better.

ARMSTRONG BEATEN.

The sensation of the first round of the men's tournament was the defeat of Dr. Fredericks and E. S. Armstrong, two of the scratch men, and now Vincent Whitney is the sole defender of the "back mark" players. The play of Whitney was incidentally of a brilliant character and worthy of any amateur in the State. Going out he made the round in 38 and but for a breakdown en route to the fourth hole, would have tied "par" for the first nine holes. As it was, he covered the eighteen holes in 75, which is the best score made by any amateur to date over the new course.

Another player who promises to cut quite a figure in the men's tournament and who will probably be fighting it out in the finals, is H. Spens Black, whose play since the opening of the course, has been one of the features of the tournament. Mr. Black was one of the best players on the Coast about six years ago but his game fell off somewhat and he has rarely figured since that time. In the revival of his best form, however, he must be conceded an excellent chance of winning laurels in many tournaments, as the present handicap allotted him is altogether too liberal for him.

L. E. Wardwell is also the receipient of a lavish allowance of 8 holes and Mr. Whitney will have to duplicate yesterday's performance to dispose of this clever player.

THE SCORES.

The results of today's play follows: Qualifying scores for women March 4.

	Gross.	Handi-cap.	Net.
Miss Alice Warner	95	9	86
Miss Edith Chesebrough	98	9	89
Mrs. J. Gillison	104	0	104
Mrs. M. S. Fahnestock	113	9	104
Mrs. Joseph H. Liebmann	116	10	106
Miss Mary Robinson	119	12	107
Miss A. Sargent	127	20	107
Mrs. H. R. Sherwood	116	6	110
Miss H. Alexander	134	24	110
Mrs. H. R. Warner	123	12	111
Miss J. Alexander	144	24	120
Mrs. Trafford Huteson	147	24	123
Mrs. H. C. Quinby	154	24	130
Mrs. Charles A. Stewart	154	24	130
Mrs. J. D. Spreckels, Jr.	154	24	130
Mrs. Vincent Whitney	160	24	136
Miss M. Sayward	166	24	142

SECOND ROUND FOR MEN.

L. E. Wardwell beat E. S. Armstrong, 1 up. Vincent Whitney beat H. McDonald Spencer, 3 up and 2 to play. J. H. Liebmann beat W. G. Moncrieff, 3 up and 1 to play. Clinton La Montague beat Russell Smith, 4 up and 3 to play. Charles A. Stewart beat J. A. Sayward, 5 up and 3 to play. R. P. Tisdale beat Charles S. Miller, 7 up and 6 to play. H. Spens-Black beat R. J. Mitchell, 3 up and 2 to play. J. S. Baker beat Dr. D. P. Fredericks, 5 up and 4 to play.

DEFEATED EIGHT.

H. McD. Spence beat E. S. Armstrong, 1 up. W. G. Moncrieff beat Russell Smith, 1 up. B. J. Mitchell beat Dr. D. P. Fredericks, 2 up and 1 to play.

SECOND FLIGHT MEN.

Francis McComas won from M. De Cordova by default. W. E. Ader beat R. A. Welsh, 6 up and 4 to play. C. B. Hurley beat James N. Hill, 1 up. Trafford Huteson beat J. H. Frink, 6 up and 4 to play.

Jimmie Dunn (Center) Tells Fish Stories

To Johnny Kilbane on the left and Tommy Kilbane on the right. A snapshot caught by a Times photographer yesterday on the Venice wharf.

Won't Fight Dubs.

JOHNNY KILBANE TELLS HIS PLANS AND DEPARTS.

JOHNNY KILBANE, the little Cleveland boy who came to Los Angeles a year ago, very low in purse, to fight Joe Rivers, left yesterday for San Francisco with his manager, a training partner, and all the other ornaments of a champion of the world.

Tuesday afternoon he opens a vaudeville engagement at the Princess Theater in San Francisco. From there he will go on to Portland; then back to his home in Cleveland, where a grand reception awaits him.

"Johnny won't fight for at least six months," said Jimmie Dunn. "He has been working hard for a long time. Now he deserves the rest and the easy money that goes with the championship."

"Who will get the first fight?" Jimmie was asked.

"So far as we know now it will be Attell," replied Dunn. "Johnny has resolved on a different course of action from that pursued by most champions. He will refuse to take on any of these four-round victims. He won't fight anybody who has not shown that he has a legitimate chance of becoming champion of the world. The fact that Johnny consents to fight any featherweight will be proof that the featherweight has 'arrived.' In other words, all his fights will be real contests; not exhibitions of his ability to beat up some poor old dub."

Jimmie Dunn says that the outcome of Attell's fight with Harlem Tommy Murphy in San Francisco will have no bearing on his chance of getting another battle with Kilbane. They want to show that Johnny can lick Attell as many times as need be.

"But," he added, "Abe need have no hope of getting a fight before next autumn. And I won't make any fight dates far ahead. I won't let Johnny fight anybody unless he is feeling good."

Dunn says that he and Kilbane expect to come out here in August for a month or two "to really enjoy California." They will knock around the mountains and perhaps invest a little money in California real estate.

"I Didn't Mean to."

TOMMY KILBANE BROKEN-HEARTED OVER FAILURE.

POOR little Tommy Kilbane is broken-hearted over losing his fight with Louis Rees on a foul. The boy can't talk of the fight without crying. He went North last night with the champion.

"I never felt so bad over anything in my life," he said. "I didn't intend to be rough. Money couldn't buy me to do anything like that. That ain't the kind of a fellow I am. I hate it; I hate ruffians and it just about breaks my heart to have the folks out here think of me as being that kind of a fellow.

"The truth is, I never have had the right kind of training in boxing. My folks have a little money back in Cleveland and the papers got to calling me the "millionaire fighter." They used to arrange fights for me in private where there would be only a hundred or so in the audience. I would bet $700 or $800 on myself and then they would fix up the decision against me so I would lose. I just had to be rough to get any kind of a square deal. I would get the worst of it unless I fairly murdered the other boy.

"When Jimmie Dunn took hold of me and brought me out here that was the first chance I ever had to learn to box right. You don't know how I wanted to show what I could do as a boxer.

"I hadn't really started when I was ruled out on this foul. I didn't intend to butt the boy. I was just feeling him out. I didn't consider him very clever; but he has a peculiar style that I hadn't quite figured.

"I started to lead with my left and turned my head as I always do in order to take the counter on my skull. Our heads bumped. Mine was hit as well as his. I haven't a word to say against the referee. I have not a word to say against any one. I just feel heart-broken over this. All I want is another chance. Gee, if they will only give me another."

"Well," said a voice from the rear of the group, "you are going to get the chance all right; don't you worry about that." Everyone turned to see who had spoken; it was Uncle Tom McCarey.

Superb Polo.

PASADENA BEATS BLINGUM CRACKS

WEISS BOYS SMOTHERED THEM WITH SPEED.

Elmer Boeseke Played a Wonderful Game on Blue Knot—Tom Weiss Kept the Renowned Devereau Busy—Miss Eleanor Sears a Spectator.

BY R. A. WYNNE.

CORONADO, March 4.—[Exclusive Dispatch.] The sound of the small boys' hammer could be heard tonight as he drove tacks into the deep gloom that has settled around the San Francisco polo followers.

Today on the grounds of the Coronado Country Club and before a small crowd, the Pasadena polo team met the famous and undefeated Burlingame polo team and worsted them in every department of the game.

The score, 8½ to 5½, does not tell the story. It was replete with sensational plays in which horse was matched against horse and man against man and the result was one of the greatest polo games that has ever been played in California.

The Pasadena team played as they never played before. There was a snap and dash about their work that absolutely dazzled the members of the Burlingame team.

Driscol, Devereau and Tobin shook their heads toward the last—the pace was too fast. Tom Weiss was playing like a wild dervisher. Reggie Weiss, who made six of the nine goals for the Pasadena team, seemed to bear a charmed life and made drives three-quarters of the length of the field and dribbled beautifully. Elmer Boeseke, who was recently added to the Pasadena team, was using Blue Knot, perhaps the greatest polo pony in America. The tall young Santa Barbaran made a handsome spectacle. He is six feet three inches in height and is 24 years old. Time after time when the ball would be shot out of the ruck the speed of Blue Knot made it possible for Boeseke to distance the field and gain many a clear stroke.

STARS OF THE GAME.

W. L. Breese, No. 3 on the Burlingame team, played by far the best game of the northern team. He was mounted on Firecracker, a superb 14-hand horse that is perfectly schooled in the game. His work earned the hearty applause of the spectators.

The feature of the great match was the work of Tom Weiss in smothering Devereau, who played No. 4 on the Burlingame team. Devereau is understood to be one of the greatest hitters in California. It was thought impossible for any player in California to hold Devereau and render his work ineffective, Tom Weiss kept Devereau so busy that the gentleman from the North could have remained at home as far as effectiveness was concerned. Weiss was using "Six Bits," a powerful pony that knows polo as well as his master. At crucial moments Devereau would find Weiss and Six Bits directly in front of him or when he was rushing after the ball and was keyed to the second for a stroke, Weiss and his great pony would flash by and Weiss's stick would shoot out and hook the stick of Devereau, spoiling his stroke and sending the gentlemen into a good-natured but earnest tirade.

Reggie Weiss was superb in his driving. His accuracy was commented upon. He was well mounted and was riding as is termed with "a loose foot."

IN THE RUCK.

The work in the ruck was left to Tom and Harry Weiss and Elmer Boeseke. Reggie, superbly mounted, hovered just outside of the mix-ups and waited patiently until Brother Tom or Harry would shoot the ball free of the tangled players. Then, with a charge that was nerve-tingling, Reggie Weiss would slash the bamboo ball a hundred yards toward the goal.

It was in teamwork that the Pasadena organization won today. They outplayed and outgeneraled the Burlingame team. They played polo as it has never been played in California. Old-time spectators of the game and men who have seen it played in almost every white man's country in the world stated today after the contest that the Pasadena team had played the greatest game they had ever witnessed.

PONIES WANTED.

The Burlingame team brought with

(Continued on Third Page.)

INDOOR REVOLVER RECORD BROKEN.

[BY A. P. NIGHT WIRE TO THE TIMES.]

PORTLAND (Or.) March 4.—World's indoor revolver records were broken here today by George Armstrong, formerly of Seattle, and now of Portland. The records were at twenty yards and for twenty shots, twenty-five shots, thirty shots and fifty shots, and were made under sanction of the United States Revolver Association.

Armstrong's performance, follows, distance twenty yards, artificial light:

Shots	Totals	Possible total	Former holder
20	196	200	G. Armstrong
25	243	250	G. Armstrong and A. P. Lane, N. Y.
30	292	300	G. Armstrong
50	481	500	G. Armstrong

Wireless Message.

CARTERCAR IN LAGUNA SALADA.

Bandits Steal Bedding and Provisions.

Daring Autoists Suffer from Intense Cold.

Trying to Reach Calexico Over Mexican Trails.

The longest wireless message ever received from an automobile was relayed to The Times yesterday by Warren Vance, who is in Mexico with the Cartercar. The daring autoists crossed the Mexican boundary line near Jacumba and are now in the vicinity of Volcano Lake in Lower California.

Vance is trying to reach Calexico over a country where only trails exist. He is in a land never before explored by an automobile and his journey is replete with thrilling adventure. The wireless outfit, worked by a motor which is attached to the Cartercar engine, is flashing messages for hundreds of miles. Vance and his party crossed the boundary line at their own risk and are now far from any telegraph line or railway.

The cold, according to the dispatches already received by The Times, is intense. The men are using greasewood with which to make fires. Their wireless outfit was purchased in this city and is said to be the best that could be secured. The operator, J. B. Walker, is a pupil at the Los Angeles Polytechnic School.

BY AEROGRAM TO THE TIMES.

LAGUNA SALADA, March 4.—[Exclusive Dispatch.] "Boys worked entire night, bad conditions, account rain and cold. Government boat at sea caught message and said would relieve them.

"Tonight we are camped with an old prospector in the Cocopah Mountains on the edge of Laguna Salada. The weather is cold at this elevation. A band of insurrectos went through our cars and all they took was our whisky and bedding and we are huddled around a greasewood fire waiting for the sun.

"This old prospector has recently discovered a rich vein of ore in the Cocopah range and I have grubstaked him. He will pilot us through to Calexico via Volcano Lake tomorrow. All well, but an extremely hard trip. Should arrive C. M. Ranch Monday.

"WARREN VANCE."

Next Saturday.

GREAT MEET ON ALUMNI FIELD.

POMONA-U.S.C. TRACK BATTLE SEASON'S BANNER EVENT.

Both Squads Evenly Matched and Feeling Running High at Each Institution—Result Depends on Outcome of One Questionable Event, the Two Mile.

BY OWEN R. BIRD.

All roads lead to Claremont next Saturday. Why? Because Pomona and the University of Southern California will battle for track and field honors. If ever there were two more evenly matched track teams in the South, will some one please write. To those who don't know it would seem that Pomona had a clinch with the university, taking the meets with the Oxy Tigers as a basis of comparison, but the Tigers used their preps against the university and these preps scored twenty-eight points in the meet with Pomona, the Tigers were not using their preps and Pomona beat them two to one so we cannot use the Tigers as a third factor in the equation.

Points are so evenly divided throughout the meet, that the winning score is going to depend on one or two events. In the sprints the university, with Waldo Throop, has the best of the argument in the 100 and 220, while in the hurdles, Kelly of U.S.C., is counted on for ten points. The Pomona end of the argument comes in the middle distances, hammer throw and pole vault. Where Pomona wins the university will take second and third places, and where U.S.C., brings home the bacon, Pomona will be there for second and third. This is a terrible line-up when considered in cold blood.

Stanton of Pomona has not definitely stated where he will use Lawrence Gillette, but at present the slate looks as though Gillette would be in the 100 and 220, thus leaving Hodge of U.S.C., alone in the 440. This looks like an unwise move on the part of Pomona, for Gillette has no chance with Throop in the 100, and just a fighting chance with Waldo in the furlong. Gillette could win the 440 without a struggle, but Lorbeer is not as good as Hodge is now. To try and dope out the meet would send any of the seven famous wise men clear off his nut, so we will have to let the matter rest with old Father Time for final settlement, only saying that the meet will go one way or the other by a margin of from three to eight points, and will not be decided in all probability until the last lap of the relay is finished.

A great deal will hinge on the outcome of the two-mile, where Bob Sturgis and Charlie Swiggett will have one of the greatest battles known in the annals of southern athletics, that is if the past performances of the two stars can be taken as any criterion. Swiggett, the little U.S.C. wonder, cleaned up Dodge of Stanford last Saturday in 10m. 11s., winning by about fifty yards. On the same day this Sturgis party was tearing off the eight-lap event at Occidental in 10m. 3 2-5s., winning his race from the straining Tiger runners by 200 yards. Swiggett was not even tired after his run, nor was Sturgis puffing, when he finished. This will be the banner event of the day, and will probably be the turning point of the battle. Sturgis is a senior at Pomona and captain of the team, while Swiggett is a freshman just breaking into fame. Will the old guard be vindicated or will the new blood ring the bell?

UMPIRES--CALLING THEM RIGHT.

WHEN the Giants were swinging through the West last year on the final trip, the club played three games in Pittsburgh with the pennant at that time only a possibility more or less remote. The Pirates still had a chance, and they were fighting hard for every game, especially as they were playing on their home grounds.

The first contest of the series was on Saturday afternoon before a crowd that packed the gigantic stands which surround Forbes Field. The throng wanted to see the Pirates win because they were the Pirates and the Giants beaten because they were the Giants, and were sticking their heads up above the other clubs in the race. I always think of the horse show when I play in Pittsburgh, for they have the diamond horse shoe of boxes there, you know. No; I'm wrong—it's at the Metropolitan Opera house they have the diamond horse shoe; but it ought to be at the horse show. Anyway, the diamond horse shoe of boxes was doing business at Forbes Field that Saturday afternoon.

This story is going to be about umpires, but the reader who has never seen the Forbes Field folks must get the atmosphere before I let the yarn into the block. Once, on a bright, sunny day there, I muffed fly after fly because the glint of Sol's rays on the diamonds blinded me. Always now I wear smoked glasses. "Josh" Devore is so afraid that he will lose social caste when he goes to Pittsburgh that he gets his finger nails manicured before he will go on the field. And the lady who treated him one day polished his digits to such an ultimate cleanliness that the sun flashed on them, and he dropped two flies in left field.

"Look here, Josh," warned McGraw after the game. "I hire you to play ball and not lead cotillions. Get some pumice stone and rub it on your finger nails and cut out those John Drew manicures."

Well, this crowd is worse after umpires than the residents of the bleachers. The game on that Saturday worked out into a pitchers' battle between Marty O'Toole, the expensive exponent of the spitball, and "Rube" Marquard, the great left-hander. Half of "Who's Who in Pittsburgh" had already split white gloves applauding Chief Meyers, along about the fourth or fifth inning, Fred Clarke got as far as third base with one out. The score was nothing for either side as yet, and with such a delicate nature was the contest that one run was likely to decide it.

"Hans" Wagner, the peerless, and the pride of Pittsburgh, was at the bat. He pushed a long fly to Murray in right field, and John caught it and threw the ball home. Clarke and the ball arrived almost simultaneously. There was a slide, a jumble of players, and a small cloud of dust blew away from home plate.

"You're out!" bawled Mr. Brennan, the umpire, jerking his thumb over his shoulder with a conclusiveness that forebade argument. Clarke jumped up and stretched his hands four feet apart, for he recognizes no conclusiveness when "one is called against him."

"Safe that much!" he shouted in Brennan's ear, showing him the four foot margin again with his hands.

There was a roar from the diamond horse shoe that, if it could have been canned and put on a phonograph, would have made any one his fortune because it could have been turned on to accompany moving pictures of lions and other wild beasts to make them realistic.

"Say," said Clarke to Brennan, "I know a pickpocket that looks honest compared to you, and I'd rather trust my watch to a second story worker."

Brennan was dusting off the plate and paid no attention to him. But Clarke continued to snap and bark at the umpire as he brushed himself off, referring with feeling to Mr. Brennan's immediate family, and weaving into his talk a sketch of the offspring's ancestors, for Clarke is a great master of the English language as fed to umpires.

"Mr. Clarke," said Brennan, turning at last, "you were out. Now beat it to the bench before you beat it to the club house."

Clarke went grumbling and all the afternoon was after Brennan for the decision, his wrath increasing because the Pirates finally lost the game, although they would not have won it had they got that decision. And the crowd was roaring at Brennan, too, throughout the remainder of the contest, asking him pointed questions about his habits and what was his regular business.

It takes a man with nerve to make a decision like that, one that could be called either way because it was so close, and to make it as he sees it, which happened in this particular case to be against the home team.

UMPIRES ARE FUNDAMENTALLY HONEST.

Many times have I, in the excitement of the moment, protested against the decision of an umpire, but fundamentally I know that the umpires are honest and are doing their best, as all ball players are. The umpires make mistakes and the players make errors. Many arbiters have told me that when they are working they seldom know what inning it is or how many are out, and sometimes in their efforts to concentrate their minds on their decisions, they say they forget what clubs are playing and which is the home team.

The future of the game depends on the umpire, for his honesty cannot be questioned. If there is a breath of suspicion against a man, he is immediately let go, because constant repetition of such a charge would result in baseball going the way of horse racing and some other sports. No scandal can creep in where the umpire is concerned, for the very popularity of baseball depends on its honesty.

"The only good umpire is a dead umpire," McGraw has declared many times when he has been disgruntled over some decision.

"I think they're all dead ones in this league," replied Devore one day, "considering the decisions that they are handing me down there at second base. Why, I had that bag by three feet and he called me out."

Many baseball fans look upon an umpire as a sort of necessary evil to the luxury of baseball, like the smell that follows an automobile.

"Kill him! He hasn't got any friends!" is an expression shouted from the stands time and again during a game.

But I know differently. I have seen umpires with friends. It's true that most ball players regard umpires as their natural enemies, as a boy does a school teacher. But "Bill" Klem has friends, because I have seen him with them, and besides he has a constant companion, which is a calabash pipe. And "Billy" Evans of the American League has lots of friends. And most all of the umpires have someone who will speak to them when they are off the field.

These men in blue travel by themselves, live at obscure hotels apart from the ones at which the ball teams stop, and slip into the ball parks unobtrusively just before the game time. They never make friends with ball players off the field for fear that there might be a breath of scandal. Seldom do they take the same train with a club unless it cannot be avoided. "Hank" O'Day, the veteran of the National League staff, and Brennan, took the same train out of Chicago with the Giants last fall because we stopped in Pittsburgh for one game, and they had to be there to umpire. It was the only available means of transportation. But they stayed by themselves in another Pullman until someone told them "Charley" Faust, the official jinx killer of the Giants, was doing his stunt. Then they both came back to the Giants' car and for the first time in my life I saw "Hank" O'Day laugh. His face acted as if it wasn't accustomed to the exercise and broke all in funny new wrinkles like when you put on a new pair of gloves for the first time.

TYPES OF THE AUTOCRATIC UMPIRE.

There are several types of umpires, and ball players are always studying them to find out the best way to treat each man to get the most out of him. There are autocrats and stubborn ones and good fellows and weak-kneed ones, almost as many kinds as there are human beings. The autocrat of the umpire world is "Silk" O'Loughlin, now appearing with a rival show.

"There are no close plays," says "Silk." "A man is always out or safe, or it is a ball or a strike, and the umpire, if he is a good man, is always right. For instance, I am always right."

He refuses to let the players discuss a decision with him, maintaining that there is never any room for argument. If a man makes any talk with him, it is quick to the shower bath. "Silk" has a voice that he is proud of and declares that he shares the honors with Caruso and that it is only his profession as an umpire that keeps him off the grand opera circuit. I've heard a lot of American League ball players say at various times that they wished he was on the grand opera circuit or some more calorific circuit, but they were mostly prejudiced at those moments by some sentiments which "Silk" had just voiced in an official capacity.

As is well known in baseball, "Silk" is the inventor of "Strike Two!" and the creased trousers for umpires. I've heard American League players declare that they are afraid to slide when "Silk" is close down over a play for fear they will bump up against his trousers and cut themselves. He is one of the kind of umpires who can go through a game on the hottest summer day running about the bases and still keep his collar unwilted. At the end he'll look as if he were dressed for an afternoon tea.

Always he wears on his right hand,

(Continued from Sixth Page.)

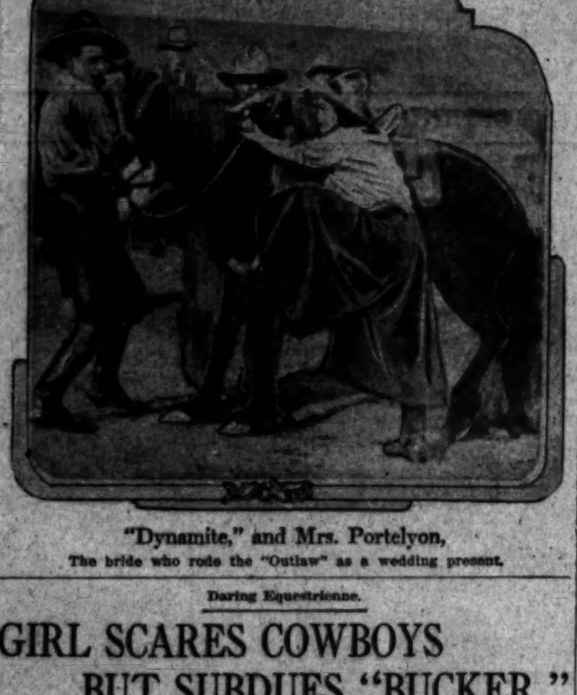

"Dynamite," and Mrs. Portelyon,
The bride who rode the "Outlaw" as a wedding present.

Daring Equestrienne.

GIRL SCARES COWBOYS BUT SUBDUES "BUCKER."

RIDING a wild bucking bronco which cowboys have failed to master, Mrs. Margaret Portelyou, probably the greatest living cowgirl, won signal honor for her State—Texas—yesterday in an impromptu precontest elimination test. The ride was the girl's wedding present from her husband, "Big Bert" Portelyou, a Texas cowboy to whom she was married Saturday.

If the girl is able to repeat her ride during the official great southwestern interstate cowboy contests in the celebration of the first annual Rodeo at Lucky Baldwin's ranch, Santa Anita, March 9 to 17, she will hold the official world's record for female bronco busters. As it is, she unofficially claims the record as a result of her wonderful work yesterday. She will appear in the contests to secure official recognition.

"Dynamite," the horse she rode, looks anything but vicious. Seen in the stable he is but a broken down plug, that has spent most of his life drawing a milk wagon over the cobbles in the bleak dawn. Nobody has ever been able to get near enough to him with a clipper to cut off his shaggy hair and there's a tired look in his eyes, a drooping of the ears and buckling of the knees that writes "broken down" all over him. In action, however, he was the wildest, most vicious animal ever lassoed. He was caught in Montana last year.

Four cowpunchers tried to ride him yesterday. The efforts were futile. Then Mrs. Portelyou asked her husband's permission to try. He refused.

"You didn't give me a wedding present, Bert," she said. "Let me try just once to ride 'Dynamite,' and if he throws me I'll be satisfied. But he won't. And I won't want any other wedding present, either."

Her husband was obdurate.

"Well," she said, "just let me get my picture taken beside him."

This was consented to. The minute she had her foot in the stirrup she vaulted into the saddle, the horse reared, leaped and bucked and the cowpunchers who had been holding him scattered. The girl had secured a firm seat. And she kept it.

"Dynamite" did every contortionistic stunt known to the brute. He bucked until the girl got seasick; jumped over a three-foot fence with her, reared and fell and arose again. Still the girl was on him, shouting like a mad Indian and flaying the mad horse with her sombrero. Finally, after rushing pell mell among the spectators, the horse came to a standstill beside the fence. And there he remained.

All the spurring and whipping administered had no effect upon him. So the girl dismounted, and the cowpunchers, wild with delight, lifted her to their shoulders and carried her away to the camp, singing, "Reina Mia."

THE RODEO

First Annual Celebration
Great Southwestern Interstate Cowboy Contests.

$10,000 In Cash Prizes.

Five hundred contestants.
Three hundred wild horses.
Every sport and contest known to the western range.

Program begins daily at 2 o'clock, lasting until 4:15.

General admission, including seat, 50c.
Grandstand seats, including admission, 75c and $1.00.
Box seats, including admission, $2.00.
Round trip fare from Los Angeles, 25c.
Auto parking, 25c.
Take Pacific Electric cars north on Main street.

"Lucky" Baldwin's Ranch, "Santa Anita"
March 9 to 17

Great!

LONG BEACH SUBURBAN MEET WAS A HUMMER.

FRANK WORTHEN, Atlantic-avenue School, 29 points; Gordon Rechtwig, Fifteenth-street school, San Pedro, 27½ points; Harold McCracken, Alamitos school, 22½ points; Leland Barton, Atlantic-avenue school, 17½ points. This is the order in which the four winners of the Times Camp trips finished at Long Beach Saturday afternoon.

The Long Beach district meet of the Times Camp series, in which the athletes of all the schools of Long Beach, San Pedro, Wilmington and Alamitos were entered, was held on the American-avenue track Saturday, and in the fourteen events of the junior and senior divisions, there were 236 grammar school athletes entered.

The light rain had put the track in excellent condition and with hundreds of spectators looking on from the windows of the one time high school, the sidewalk and the field, the first heat of the junior 50-yard run was won by Hunt in 6 2-5s. That started the programme of the afternoon and it was not until the last lap of the junior relay race, that the interest lagged.

The second heat of the younguster 50 was won by Rechtwig, with Sackett second and Hodgstrom third. The start of the finals included Hunt, Barton Filthon, Sackett, Rechtwig and Hodgstrom. It was a great race and as the lads came down the straight away, Barton and Rechtwig were running together and at the tape the race was declared a dead heat, and the points divided. Sackett was the third runner to cross the line. The time in this first race was 6 2-5s.

The senior 50 was won by Frank Worthen, of Atlantic-avenue school. Mark Cummings of the same institution, was the red-ribbon man, and Lawrence Butters started to build up his pile of joy bringers with a win of one point. The time in the senior race was 6 1-5s.

The senior high jump followed the short sprints. Harold McCracken won with a flight of 5 feet. Butters brought his tallies up to four, by taking second and Stiff tied Davis for third.

The junior broad jump went to Richtwig on a jump of 14ft., 3-4in. Sackett took the middle score and Bateman of American avenue, rang the bell once with a third place.

JUNIOR 100-YARD DASH.

The junior 100-yard run brought joy to the Barton camp with five points and the good time of 12 1-5s. Rechtwig added another three points to his fortune by beating Sackett out of second place.

The senior 100 was reeled off in 11 1-5s by Worthen. McCracken took the lead over Whitener and held it to the tape for second place.

In the junior shot putting event, Rechtwig came in for another addition to his score, winning with ease by getting the shot thirty feet away from the circle. Sackett was second and Barton had to content himself with one small point.

The senior broad jump was hotly contested but in the final Worthen had it all his own way, and with an overland flight of 17ft., 11in., put five more precious points in his own purse. McCracken again beat Whitener out of second place, grabbed the three stray marks. The junior high jump went up to 4ft., 4in., with Davis of American avenue, getting over in safety, stealing the counts from Barton and Sackett, who had to be content with second and third.

In the senior 220, Worthen, McCracken and Whitener broke away from the field and ran in a string to the tape, where the time was given out as 24 1-5s.

Between the acts, a special race was run off for the little sea-lions of the grammar schools, who measured under 4 feet. This was not an official Times Camp race, but the place winners, who were Edward Telhan, Harold Verner and James Wiggins, were awarded prize ribbons of the same material as won by the Times Camp contestants. The distance of the midget race was 220 yards and the time was 31 seconds flat.

The junior 220 event was even better than the senior event of the same order. At the gun, Barton jumped into the lead and was running twelve yards ahead of his nearest opponent at the hundred post. Richtwig was in the background and hardly figured, till the last fifty stretch was entered, when he opened up with a burst of speed which put him over the line three yards ahead of Barton, who had a hard time holding his small lead over Iman of San Pedro.

The senior 352 savored of the college 440 sensations. Worthen, led for the first 100 and was overhauled by Whitener, who was followed by McCracken in his wild chase. Within 75 yards of the finish, McCracken "put her on the high" and re-took his lead, winning the race in the fast time of 40 seconds flat. Whitener was well spent and fell back to third place, leaving Worthen to gather in the much-honored Times Camp counters.

The junior 352 was the next number of the bill, and here it was that Richtwig won his last, first place, which assured him of the much coveted trip to the Times Camp. Iman was the second lad to reach the tape and in his shadow came Russell Hunt.

RELAY RACES.

Before the relay races were called for there was staged another midget race. This time the lads ran 352, and the winner, Willard Warner, covered the distance in 58 seconds. Martin was the second place-getter and Wiggins came in for a white Times Camp ribbon.

In the junior relay race there were three schools entered. Atlantic avenue won, with Hunt, Sackett, Larne and Barton wearing the school colors.

The senior relay, the last event of the big day, was by far the crowning success of the interesting programme of sport. Teams were entered from Wilmington, Atlantic avenue, American avenue, and Alamitos. Alamitos won with McCracken running the first lap in great form and handing a big lead to Ryan. Murphy was good against his man and in the final round, Whitener added yards to the lead in one of the prettiest finishes ever seen.

The officials were, referee, Conrad; starter, Lee; timers, Prindle and Hoston; clerk of course, E. Gillette; judges of finish, Rose, Abbott and L. Gillette; judges of place, Craig, Waddell and McComas.

HUNTINGTON BEACH SUBURBAN MEET.

Harry Jumper, star athlete of East Newport grammar school, won a twelve-day trip to the Times Camp, when he scored twenty-nine points in the Huntington Beach district meet of the Times Camp series, held on the High School oval last Saturday morning. Ray Haptenstall was second, with twenty-four counts, and Lloyd Sterns of Huntington Beach grammar was third in the line with sixteen credits.

The Huntington Beach meet was one of the best exhibitions of junior athletic prowess ever seen.

The track was in the best of condition and the day was ideal for track sport. A number of Huntington Beach High School athletes assisted Coach Jackson in running off the affair.

The first race brought out Lloyd Sterns of Huntington Beach grammar, who beat Albert Jumper out of the big count. The start was a bit ragged, but as the husky little runners came down the course, they bunched; and in the final spurt, Sterns put one over on the Balboa lad, which gave him the first place in the first race, with Herbert Schnider of Huntington Beach, running a strong third.

The senior fifty gave Harry Jumper his first blue ribbon with his school mate, Donald Love, taking second over Ray Haptenstall.

The junior high jump was a great contest. At the start there were ten limber limbed lads crossing the bar on the high; but the height of 4ft. 4in., proved too much for all but Croser and Sterns, both of Huntington, who tied for first. The third point was divided between Albert Jumper and Schnider.

In the big league high jump, Harry Jumper had it all at 4ft. 5in. Donald Love and Alfred McKee tied for second at 4ft. 4in.

The junior century run went to Haptenstall of Huntington Beach, with Sterns of the same school following and Crosier third.

In the finals of the shot put, Haptenstall took the five spot with a throw of 32ft. 7½in. Croser landed in second place, with 26ft. to his credit, and the digit went to Harry Jumper, who was credited with 25ft. 8in.

Albert Jumper, Donald Love and Ray Haptenstall finished one, two, three, in the senior hundred yards. Time, 11 1-5.

Harry Jumper came to the front again in the pole vault, winning with a flight of 7ft. 6in. The remaining points were divided between Donald Love, Croser ad McCoy, who failed to make the last addition to the altitude.

The 352 act was stolen by Ray Haptenstall, Harry Jumper pushing him and Sterns scoring one point as the last place.

In the long leap, Harry Jumper scratched the sand 13ft. 8in. from the take-off and claimed the high count without another trial. Lloyd Sterns took the second ribbon in this event, leaving the white badge and its accompanying single point to be fought for by Croser and Haptenstall, who had tied at 11ft. 6in. The jump-off went to Ray and when the 220 started Harry Jumper had a pile twenty-four scores against Haptenstall's twenty-one.

The 220 was the final event of the field day and the result meant either go or stay away from the Times Camp to "Hap" and this "Big" Jumper person.

At the tape, Jumper was awarded the last blue ribbon and the red went to the gritty little Haptenstall. Sterns came in on the honors for the purity badge and the last point in the last race of the day.

The officials were: Starter, Jackson; timer, Waddell; judge of jumps, Lloyd Livernash; judge of finish, Lenord Livernash; clerk of course, Johnson.

COAST PLAYERS REPORT.

SAN FRANCISCO, March 4.—[By A. P. Night Wire.] The members of the San Francisco Coast League baseball team, who have so far reported for duty, left today for their training camp at Paso Robles. Many are missing out of the thirty-five men who have signed contracts for the season with Manager Long. Long does not expect all of his men to be on hand before the last of the week.

Long has equipped himself with pads and spikes and intends to join personally in the play.

WEBSTER'S
NEW ILLUSTRATED
DICTIONARY COUPON
MARCH 5, 1912.
Six Coupons of Consecutive Date Constitute a Set

Cut out the above coupon, with five others of consecutive dates, and present them at this office, with the expense bonus named herein, and opposite any style of Dictionary selected (which covers the items of the cost of packing, express from the factory, checking, clerk hire, and other necessary EXPENSE items), and receive your choice of these three books:

The $4.00 WEBSTER'S New Illustrated DICTIONARY	(Like illustration in advertisement elsewhere in this issue) is bound in full Limp Leather, flexible, stamped in gold on back and sides, printed on Bible paper, with red edges and corners rounded; beautiful, strong, durable. Besides the general contents as described elsewhere there are maps and over 900 subjects beautifully illustrated by three-color plates, numerous subjects by monotone, 16 pages of valuable charts in two colors, and the late United States Census. Present at this office six consecutive Dictionary Coupons and the Expense Bonus of 98c
The $3.60 WEBSTER'S New Illustrated DICTIONARY	It is exactly the same as the $4.00 book, except in the style of binding — which is in half leather, with oil-ive edges and with square corners. SIX Consecutive Coupons and the Expense Bonus of..... 81c
The $2.60 WEBSTER'S New Illustrated DICTIONARY	Is in plain cloth binding, stamped in gold and black; has nine colored plates and charts are omitted. SIX Consecutive Coupons and the Expense Bonus of..... 48c

Any Book by Mail, 25c Extra for Postage.

Athletic Ability Wins Honors
The above group of boys are seven of the twelve winners of vacation trips to "The Times" Catalina Camp

Mr. Wad is One of the Funny Men Out at the Shriner's Circus---But the Laughing Hyena Does'nt Think So!

GOSSIP ALONG GASOLINE ROW

BY BERT SMITH

The Savannah Grand Prize trophy is here. The $6000 cup, which was won by the Fiat, is one of the handsomest trophies ever offered for an automobile road race. The average of forty-four and forty-five hundredths miles for the 411.75 miles is the long distance automobile world record. The car, which won this race, is here under for the Santa Monica road race and is owned by Attorney E. B. Hewitt, who has entered two other cars in addition to the prize winner.

Please pass the "Saucers of Spare." This is the favorite dish of our friend, Oscar Werner, the genial Simplex agent, who sold a big seven-passenger yesterday morning during the heaviest part of the downpour. The prospect had been waiting for some time, but when the drops came down so copiously, it was easy for him to decide. The drops were used in the San Fernando Valley and Simplex was sold.

Earle C. Anthony enjoys himself riding up and down in that handsome elevator at the new Packard home. The four floors are finished in the Spanish style which is to mark the complete plant, which is strictly down-to-date. The tiled pillars are to be one of the striking features of the interior. The salesroom floor is immense and the interior is spacious. The officers will be on the mezzanine floor and if you wish to speak with them you must use a megaphone or an aeroplane.

The Packard home is the nucleus for a series of other high-priced motor car homes. H. O. Harrison is in the race and has purchased a site just across the way from the Packard, where he can look across and watch the handsome cars gliding in and out. Harry will build on a large scale. He has plans for a fourteen-story structure with basement of almost the exact same size as the Packard. He expects to commence operations within a month and then will rush the structure to completion.

James Canavan is the man at the helm in the Carteresr headquarters now. While Warren Vance is down among the insurrectos, Jim is at the helm in dead earnest. When the wire was received yesterday and Vance told of his bedding and provisions being stolen, Jim was concerned. He was anxious to crank another car and start down into the interior in search of the men who are off the beaten paths. Jim has the right stuff in him and is ready to take a chance across the line if he can get the right man to travel with.

Charles Cotton is busy trying to estimate just how much it costs to lift that large elevator at the Packard plant. He has figured things down to a fine point and estimates that the up-trip costs 37 cents and the down-trip 23 cents. Now with that in his mind he is figuring how long it would take a man to become a millionaire if he could lease the elevator and sell rides at 50 cents a trip. It makes us dizzy to try to figure such sums and Charley was obliged to shed that $1000 overcoat while he was working so rapidly with the figures.

Stanley Smith expects the Silent-Knight roadster this coming week. From the advance notices already received this car is to be one of the handsomest turned out by the Stearns people. The body design is said to be particularly striking and this two-passenger has already made a decided hit in the East. It should be here on Monday and then we will each have a chance to judge.

The rain is a blessing to the automobile dealer. Just one trip down automobile row will set you thinking. Cars were being passed out more rapidly yesterday than during any other day of the year. At the Hudson plant things were humming along gloriously and it was a pleasant sight to see the sales being recorded.

W. H. Carlson, sales manager for the Golden State Garage, is planning a trip to San Diego this week. He has a live prospect there and says he can close the deal the second he reaches the southern city. It is a Simplex five-passenger, the new 1912 model, and Carlson is anxious to close the deal as soon as possible, as he expects to make a record in March. He is trying for the high mark in the Simplex ranks and judging from the pace he has already set, he will outrival any other salesman who has ever handled the Simplex in Southern California.

COUNTRY CLUB GOSSIP.

BY ALMA WHITAKER.

THERE is gratitude in every golfer's heart, presuming golfers have hearts, for this blessed rain. The respect of summer golf on parched turf was fast becoming a nightmare. Now the San Gabriel Country Club has a bright possibility of being able to open her new links with proper turf at her April invitation tournament, after all.

Judge Frederickson went down to open them over on Saturday and did the course in 82 for the first time of asking. He and George Cline played a foursome against H. N. H. Woodman and A. T. Jergens, the latter nearly failing to win a single hole!

So naturally the judge has given the new course his blessing, and I should not be surprised if his forthcoming article proclaims it as one of the best in the world! After all, you know, Los Angeles is our world.

The week-end will be a strenuous one at San Gabriel, for the Redlands team goes there to play their league match on Saturday afternoon, and Annandale on Sunday. These two visiting teams are also playing Annandale this week-end, so it will be difficult for them to put up their best games. San Gabriel has a ball coming off on the 14th which is to be a stunning affair from all accounts.

Los Angeles Country Club.

The Ball Sweepstake on Saturday, which play against Bogey, was won by J. D. Hudson with 1 up. J. J. Melrose and F. H. Edwards tied for second place with an even score.

The Los Angeles team has played in all the league matches on their own links, and on Saturday next they play Annandale on theirs, at the same time that Redlands and San Gabriel are settling their affair.

The week-end saw the usual social gathering at the clubhouse and dinner parties seem to be the favorite form of entertainment, with the dancing to follow. The hosts and hostesses included Dr. Wardell, who had quite an extensive party; Mr. Turner, Mrs. McNab, William Bailey, Jr., and Mrs. Charles B. Hopper.

Annandale Country Club.

Quite a large number of players crowded the links on Saturday to play in the Weber Cup contest, a trophy put up by W. A. Weber, the club's former president. This tournament will be resumed later in the week. The clubhouse proved a very attractive lure on Saturday, with its great glowing fires and its seductive orchestra. The afternoon saw the usual tea crowds, and in the evening there was an unusually large demand for tables. The many hosts included Mrs. H. Newby, J. W. Watson, W. B. Mervin, Mrs. Reavis, Mrs. Garrett, Mr. and Mrs. Detty and Miss Hinds, Mr. and Mrs. J. E. Preston, Mrs. Frank Cattern, E. Gean, F. Beckman, Miss W. G. Spalding, Mr. Lonsberry, F. E. Stimson, Fred E. Cline, G. G. Gatch and Mr. and Mrs. Armine Brand, all of whom had large and small parties of guests down for dinner.

G. W. Gilbert was also entertaining a number of friends on behalf of his daughter. Golden poppies predominated in the decorations, gathered from the club's own links—and so soulless is the average golfer that, while they treat them with amiable toleration in the dining-room, they have no language bad enough to describe them with when a clump of the inoffensive darlings coyly envelop their ball on the links.

Next Friday will see the opening of another strenuous golf week for Annandale, when the Redlands team meets them on their own links.

On Saturday comes the Los Angeles team, and on that day, too, social preparations are quite extensive. It is to be known as Yokohama Day, and tea will be served on the terraces by real little Japanese maidens, a la the Geisha tea-house, and the whole of the clubhouse will be decorated with almond blossoms and mimosa. It is a delightful idea that never fails to rally all the members.

PLAYERS REACH GEORGIA.

ATLANTA (Ga.) March 4.—[By A. P. Night Wire.] Eleven members of the New York Americans, headed by Veterans Street, Daniels and Quinn, arrived here today for their spring training. Manager Wolverton and Trainer Mulcahy were already on the ground. Another delegation, headed by Hal Chase, is expected to arrive tomorrow.

JOHNNY HAYES TO TRAIN.

NEW YORK, March 4.—[By A. P. Night Wire.] William K. Vanderbilt, Jr., has given Johnny Hayes, winner of the Olympic marathon at London in 1908, permission to train at Deep Dale, his country estate at Lakeville, L. I. Hayes will work over the hills and meadows of the Vanderbilt estate daily for the next two months.

PASADENA WINS.

(Continued from First Page.)

them only nine ponies. They were all thoroughbreds and heavier horses than those used by the Pasadena team. They secured several extra horses from Maj. Colin George Ross, secretary of the Coronado Country Club, and from Walter H. Dupee. It is reported around the hotel tonight that the members of the Burlingame team had made several fancy offers for the ponies of the Weiss brothers, of course dealing through a third man. The Weiss brothers refused to part with any of their animals and accused the would-be buyer of coming from the Burlingame team.

Lord Tweedmouth acted as referee and stated after the contest was over that it was one of the best matches he had ever witnessed.

MISS ELEANOR SEARS.

An interesting spectator of the match today was Miss Eleanor Sears of Boston. Miss Sears has been here for several days and has gone out to the polo field each morning about 7 o'clock and played polo with Jamie Parks of Santa Barbara and Lord Herbert.

The field was in perfect condition. The light rains of Saturday and Sunday had freshened up the turf until it was in ideal condition.

The attendance today was light, but represented practically the social register of California.

Fully fifty of the members of the various teams now here were out on the field in proper polo togs. Along one side had been arranged boxes for the club members. They were covered with striped awning and placed within the fence that bars the hoi polloi from coming too close to the players.

PROBABLE WINNERS.

The fact that the Pasadena team wo today makes it practically certain that the team will win the finals in the tournament. They will run up against their hardest match with the Canadian team. They have defeated this team once this season, but have also lost one game to them.

If the Pasadena team keeps up the pace that was set today there will be little chance for the Canadians to win.

The line-up for today was:

Pasadena—No. 1, Elmer Boesche; No. 2, Reggie Weiss; No. 3, Harry Weiss; No. 4, Tom Weiss.

Burlingame—No. 1, Richard Tobin; No. 2, Tom Driscol; No. 3, W. L. Breeze; No. 4, W. B. Devereau.

GOOD TRACK SCHEDULE.

Los Angeles High's Programme Promises Keen Sport For Cinder Path Fans.

Manager Vaughn Gaddis has just completed the last half of his track and field schedule for the Los Angeles High School. The remaining meets are all with high schools, and the Blue and White team should not have much trouble in carrying away most of the points in all but the Southern California meet at U.S.C. The High School has not many stars this year, and while each event is covered by average men, who can either win or place in a dual meet they cannot show in a large meet where all the stars from different schools are present.

The following dates have been fixed:

March 9—Los Angeles versus Pomona High, Bovard Field.

March 16—Los Angeles versus Pasadena High, Pasadena.

March 18—Los Angeles versus Manual Arts, Bovard Field.

March 23—Los Angeles versus Long Beach, Long Beach.

March 30—Los Angeles city meet, Bovard Field.

April 6—Southern California meet, Bovard Field.

The meet next Saturday with Pomona High will bring out some good competition as the citrus belt school has one or two classy performers that are slated to make the local lads work to keep their honors. Stone in the century race is credited with fast time and has won all his races this year with ease. Nichols in the high jump, has cleared 5 ft. 10 in., and is one of the men that can always be relied on to do his best.

SHOULDER ALL RIGHT.

Attell's Friends Learn That Injured Member Is in Condition Again and Rejoice.

SAN FRANCISCO, March 4.—Abe Attell has set at rest apprehension that his injured shoulder might prevent his bout with Harlem Tommy Murphy, next Saturday. All he needs to get into perfect condition, he said today, was to limber up a bit and improve his wind. It was a big day for visitors at the training camps yesterday. Exhibitions in their respective gymnasiums were given by Attell, Jack Dillon, Brick Burgess and several others of lesser note. There also were large groups of admirers gathered at the camps of Murphy and of Walter Coffey in Oakland.

VANDERBILT COMING HERE.

CORONADO (Cal.) March 4.—[By A. P. Night Wire.] W. K. Vanderbilt, Jr., and a party of twelve will arrive in Coronado March 12 from New York City. The party is coming west in a special car to witness polo and to remain for several weeks. Reservations have been made for the party and their private car will be routed around the bay on arrival here.

Van Court's Boxing Lesson.

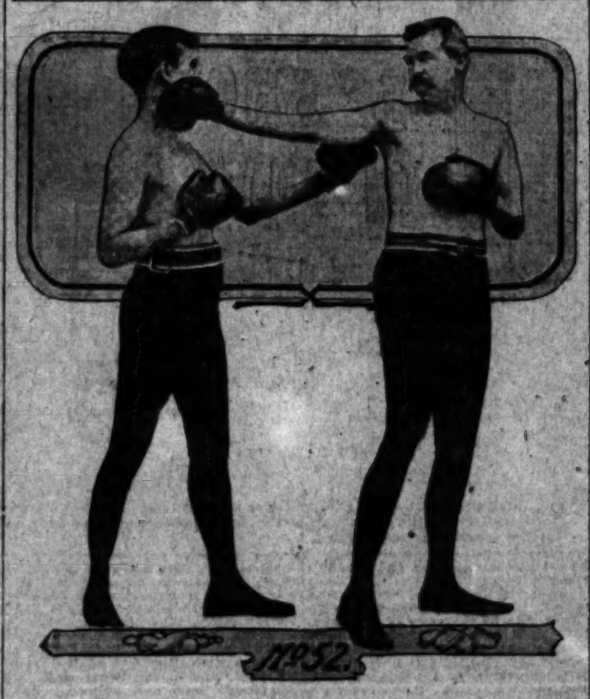

No. 52, Pivot Blow.

The best time to deliver this blow is after a left-hand body blow, as a body blow will bring you closer to your opponent and gets his attention on his body. After hitting with the left hand at the body, wheel around to the right; at the same time swing your right hand around as quickly and as hard as you can. If the blow lands it will be more through luck than anything else. This is an unscientific and treacherous blow and should be debarred from all boxing contests, as it is often landed with the elbow or the wrist, which is foul. If the blow is missed, you are left in a very dangerous position.

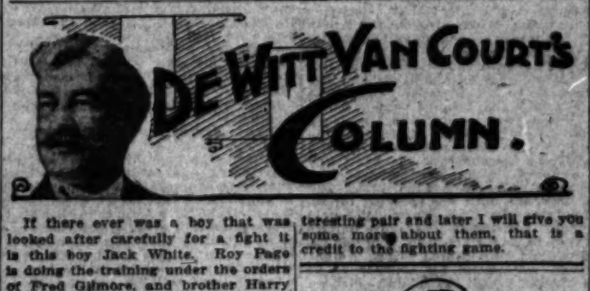

If there ever was a boy that was looked after carefully for a fight it is this boy Jack White. Roy Page is doing the training under the orders of Fred Gilmore, and brother Harry is lending his knowledge of the climatic conditions and experience that he has had in Los Angeles.

While I did not have a chance to see White do any boxing, he satisfied me by his work on the punching bag and the foot work he did in his shadow boxing that he can hit, and that he is fast on his feet. He looks at the present time that he is in prime condition and will have to be careful that he does not go stale from overwork.

White is a very clever, slick-looking chap and seems to have a good head on his shoulders. He is built very much like Joe Rivers, but only weighed 127 pounds when he finished his work yesterday. I know this, as I saw him on the scales.

White is using a punching ball that was made by Harry Gillmore, the father of the Gillmore boys, Harry and Fred. It is one of the best that I have ever seen, and is all handmade.

Father Gillmore takes a great pride and pleasure in making such things for his pupils. He is a shoemaker by trade and makes the boxing shoes for all of his prize pupils. He has also invented the best swivel for a punching bag that I have ever seen. It works on the principle of the gyroscope and it is not necessary to untie the rope to change the height of the ball.

The fight between White and Rivers, from the present looks of things, will be one of the hardest to pick that we have had for some time.

Jack Herrick is somewhat peeved at the decision given by George Blake. Jack thinks that he was entitled to the decision. He is not making a howl over it like our friend, Attell, but he speaks honestly about his opinion.

The Gillmore boys are a most interesting pair and later I will give you some more about them, that is a credit to the fighting game.

We Get the Pick Of a Limited Crop

The famous Vuelta Abajo district of Cuba, yields, *in limited quantity*, the rarest tobacco in the world—the finest Havana tobacco grown.

From this limited quantity our trained experts in the field select the finest leaves for

Van Dyck "Quality" Cigars

These leaves undergo months of preparation in our own Cuban warehouses—are mellowed on native soil into superb fragrance and flavor.

Then they are shipped to our factories in Tampa, and put into the hands of skilled Cuban workmen.

So "Tampa-made" cigars of "Cuban-grown" tobacco means a saving of duty that doubles the value and halves the price of Van Dyck "Quality" Cigars.

In 27 Different Shapes 3-for-25c and Upward

M. A. GUNST & CO.—"The House of Studies"

MOTOR CAR DEALERS ASSOCIATION DIRECTORY

American-Thomas-Cole-Paige	GRUNDY MOTOR SALES CO., 942 South Olive St. Main 2191, 10927.
Apperson Jackrabbit	LEON T. SHETTLER CO., 151 West Pico St. Main 7034. Home 10167.
Baker Electrics	STANDARD MOTOR CAR CO., 1001 South Olive St. Bdway. 2963. Home 10457.
Buick	HOWARD AUTO CO., Tenth and Olive. Home 60009. Main 9040.
Chalmers	WESTERN MOTOR CAR CO., 727 South Olive. 10789. Main 3196.
Columbus Electric	FIRESTONE AND WARREN, CALIFORNIA AUTOMOBILE CO. 1250-1260 West Seventh St. Wilshire 782. Home 53018.
Detroit Electrics	California Electric Garage Company. Electric Vehicles Exclusively. 12th and Olive Sts., Los Angeles. 100 East Union St., Pasadena.
Franklin	R. C. HAMLIN, Twelfth and Olive Sts. Main 404. Home 60249.
Garford	LORD MOTOR CAR CO., E-M-F Flanders 1032 S. OLIVE ST. Main 5470, Home 10845.
Hupmobile	20 H.P. $850. "Best little car on earth." 32 H.P. $1600. M. C. NASON, Mgr. A1007. 1019 South Olive. Bdwy. 2967.
Jackson	CHAS. H. THOMPSON, 1012-14 S. Main St. F6390. Broadway 1947.
Kissel Kar	KISSEL AUTOMOBILE CO., 118 West Pico St. Bdway. 2186; 22386.
Lexington & Marion	Burkhard-Crippen Motor Car Co. Pico and Grand Ave. F4568. Broadway 3091.
Locomobile	LOS ANGELES MOTOR CAR CO., Eleventh and Flower. F2875. Main 5968.
Matheson-Mais Truck	RENTON MOTOR CAR CO. 1230 S. Main St. Main 1068. Home 10799.
Mercer	MERCER AUTO CO., 1217-31 S. Flower St. Home 60151. Louis S. Denton, Mgr. Main 8680.
Mitchell	GREER-ROBBINS COMPANY, 1501 South Main St. Broadway 5410. Home 22813.
Oakland	Grabowsky Trucks. HAWLEY KING & CO., 1114-1116 South Olive. Home F1045, Bdwy. 1823.
Oldsmobile	OLDSMOBILE CO. OF CAL. 1205 South Olive. Main 3130. F5647.
Premier & Reo	PREMIER MOTOR CAR CO., 1127 SOUTH OLIVE STREET. Main 679. F2684.
Pierce-Arrow	W. E. BUSH, 1227-9 South Main St. Broadway 2961. Home 21183.
Pope-Hartford	WM. R. RUESS, Cor. 10th and Olive. Main 7278. Home F60173.
Pullman	MILLER & WILLIAMS, 1140 South Olive St. Broadway 2907. Home F2942.
Regal	BIG 4 AUTOMOBILE CO., 1047-49 SOUTH OLIVE Home F2533.
Simplex	OSCAR WERNER, 2122 W. Pico St. Phones: 23557. West 432.
Stevens-Duryea	EASTERN MOTOR CAR CO., 825-827 South Olive St. Main 2965. Home F2963.
Stearns-Knight	and OHIO ELECTRIC. SMITH BROTHERS, 742 South Olive Street. Bdway. 3834. Home F4826.
Stutz	Brown-Symonds Company, 1142-44 South Olive St. A2291. Broadway 1344.
Winton	W. D. HOWARD MOTOR CAR CO., 1238 S. Flower St. Broadway 4180. Home F5089.

CADILLAC AGENCY
1218 S. MAIN STREET
Main 8440. F8118.

AUTOMOBILE TELEPHONES

AUTOMOBILE EMERGENCY SERVICE CO., 434 S. GRAND AVE. Main 901. Home A4900.

FROM THE MASON TO THE MAJESTIC

By Julian Johnson

As the new Fischer company will open on March 17, it has been suggested that orangeades be passed during the intermissions.

The suggestion is Texas Guinan's.

Miss Guinan's ancestors came from one of the British Isles—not Scotland or England.

Charles T. Dazey, who is in Los Angeles for the purpose of supervising the early production of his new play, "Captain Lafitte," is co-author with May Robson of the latter's offering, "A Night Out."

"The Stranger," another of Mr. Dazey's present season products, is being presented in the East by Wilton Lackaye with conspicuous success.

"In Old Kentucky," the Dazey chief ham and egg winner, is moving along as though this was the first year of the play's career, sending in royalties that resemble the south end of a taxicab, bound northward.

So if anybody feels constrained to worry about the Dazey financial returns this year, he need not bother himself in the slightest—and there are several scattering precincts still to be heard from, as the election return expert would put it.

Incidentally Mr. Dazey is so thoroughly enraptured with Southern California that he avers his next play will have this portion of the home of the free and land of the brave for its locale.

Col. Bill Stoermer, who conducted the Marjorie Rambeau Stock Company at the Auditorium last summer, has turned his back upon real dramatic art and is at Long Beach, chaperoning a bunch of "Turkey Trot" dancers.

No, gentle reader, Col. Stoermer does not participate in the terpsichorean revelries himself.

He contents himself with attending to the financial end of the venture, leaving the purely artistic part of the affair to trusty Turk lieutenants.

Mike Coyne, the business manager of the Madame X Company, scheduled to be seen at the Hamburger Majestic Theater next week, evidences a slight peeve whenever he is introduced—as he frequently was last week—as Mike Cohen, manager of the Yiddish players.

Manager Knill of The Deep Purple Company, now appearing at the Hamburger Majestic Theater, is a native son—a San Franciscan.

Last night he ruefully confessed his regrets that he had not settled in Los Angeles these many, many years ago.

Then the Knill person confessed further and as follows, to wit:

"Many years ago, in San Francisco, the late Harry Wyatt wanted me to come to Los Angeles with him. Wyatt at the time was the second tenor in a minstrel quartette and I was some first tenor myself. 'Come down to Los Angeles and we'll get a first and second base and start in the minstrel business ourselves,' urged Wyatt.

"Of course, it's a historical as well as a sad fact that I didn't do as Wyatt wanted me to, with the result that he piled up a fortune, while I am still managing a theatrical company."

"Don't you worry," comfortingly said one of Knill's friends. "You know Wyatt is no longer with us, and you're still very, very far from being a dead one."

"That's so," musingly remarked "The Deep Purple" manager—nevertheless I'd like to have a few acres of dirt in this neck o' the woods—I've always had a hankering to be a tiller of the soil. And," he concluded, "on the level, I WAS a good first tenor in those days."

H-i-s-t!

Soft pedal stuff.

The flock of ambitious local playwrights is said recently to have been augmented by Robert Ober, who acts at the Belasco Theater and who has turned out a play that he avers is the finest article in the line of dramatic composition he has ever read.

Mr. Ober will wax enthusiastic upon the topic of his new play if given half a chance.

No; he doesn't exactly know when it will be produced, nor by whom, nor where, but he has it all writ, just the same.

Harry Hilliard, who is playing the part of the young western mining engineer in "The Deep Purple," at the Hamburger Majestic Theater, was for a number of years one of Fred Belasco's most prominent players at the San Francisco Alcazar, when that house was on O'Farrell street, opposite the Orpheum.

That Mr. Hilliard is still considered a favorite by San Francisco theatergoers is evidenced by the fact that during the engagement of "The Deep Purple" in the northern city, Mr. Belasco made him a flattering offer to play a summer engagement with the Alcazar company.

Susanne Siegel of this city, who is known to theater programmes as Susanne Willis, is a member of "The Greyhound," the new play by Paul Armstrong and Wilson Mizner, now being presented with much financial success in Chicago.

Ray Dooley,

Whose bare-legged little soul yearns for motion pictures and her inseparable billiken. Between these joys Miss Dooley is again diverting the Empress audiences with her minstrel act, which, though it's old stuff, nevertheless, seems to be entertaining.

CHRISTY ON UMPIRES.

(Continued from First Page.)

which is his salary or decision wing, some cracked ice that sparkles in the spotlight every time he calls a man out. Many American League players assert that he would rather call a man out than safe so that he can dismember his diamond, but again they are usually influenced by circumstances. Such is "Billy," well named.

Corresponding to him in the National League is "Billy" Klem. He wears a Norfolk jacket always because he thinks it more stylish, and perhaps it is, and he refuses to don a wind pad. Ever notice him working behind the bat? But I am going to let you in on a secret. That chest is not all his own. Beneath his jacket he carries his armor, a chest protector, and under his trousers legs are shin guards. He insists that all players call him "Mr." He says that he thinks maybe next year his name will be in the social register.

"Larry" Doyle thought that he had received the raw end of a decision at second base one day. He ran down to first, where Klem had retreated after he had passed his judgment.

"Say, 'Bill,'" exploded Larry, "that man didn't touch the bag—didn't come within six feet of it."

"Say, Doyle," replied Klem, "when you talk to me, call me 'Mr. Klem.'"

"But, Mr. Klem—" amended "Larry."

Klem hurriedly drew a line with his foot as Doyle approached him menacingly.

"But if you come over that line, you're out of the game, Mr. Doyle," he threatened.

"All right," answered "Larry," letting his pugilistic attitude evaporate before the abruptness of Klem as the mist does before the classic noonday sun, "but, Mr. Klem, I only wanted to ask you if that clock in centerfield was right by your watch, because I know everything about you is right."

"Larry" went back, grinning and considering that he had put one over on Klem—Mr. Klem.

For a long time "Johnny" Evers of the Chicago club, declared that Klem owed him $5 on a bet he had lost to the second baseman and had neglected to pay. Now John, when he was right, could make almost any umpire-ial goat leap from crag to crag and do somersaults en route. He kept pestering Klem about that measly $5 bet, not in an obtrusive way, you understand, but by such delicate methods as holding up five fingers when Klem glanced down on the coaching lines, where he was stationed or by writing a large "5" in the dirt at home plate with the butt of his bat as he came up when Klem was umpiring on balls and strikes, or by counting slowly and casually up to five and stopping with an abruptness that could not be misconstrued.

One day John let his temper get away from him and bawled Klem out in his most approved fashion.

"Here's your five, Mr. Evers," said Klem, handing him a five-dollar bill, "and now you are fined $25."

"And it was worth it," answered Evers, "to bawl you out."

THE O'DAY TYPE OF UMPIRE.

Next comes the O'Day type, and there is only one of them, "Hank." He is the stubborn kind—or perhaps was the stubborn kind, would be better, as he is now a manager. He is mule-headed. If a manager gets after him for a decision, he is likely to go up in the air and, not meaning to do it, call close ones against the club that has made the kick, for it must be remembered that umpires are only "poor weak mortals after all." O'Day has to be handled with shock absorbers. McGraw tries to do it, but shock absorbers don't fit him well, and the first thing that usually occurs is a row.

"Let me do the kicking, boys," McGraw always warns his players before a game that O'Day is going to umpire. He doesn't want to see any of his men put out of the game.

"Bill" Dahlen always got on O'Day's nerves by calling him "Henry." For some reason O'Day doesn't like the name, and "Bill" Dahlen discovered the most irritating inflection to give it so that it would rasp on O'Day's ears. He doesn't mind "Hank" and is not a "Mister" umpire. But every time Dahlen would call O'Day "Henry," it was the cold shower and the civilian's clothes for his.

Dahlen was playing in St. Louis many years ago when the race track was right across from the ball park. "Bill" had a preference in one of the later races one day and was anxious to get across the street and make a little bet. He had obtained a leave of absence on two preceding days by calling O'Day "Henry" and had lost money on the horses he had selected as fleet of foot. But this last time he had a "sure thing" and was banking on some positive information which had been slipped to him by a friend of the friend of the man who owned the winner, and "Bill" wanted to be there. Along about the fifth inning, "Bill" figured that it was time for him to get a start, so he walked up to O'Day and said:

"Henry, do you know who won the first race?"

"No, and you won't either Mr. Dahlen," answered "Hank." "You are fined $25, and you stay here and play the game out."

Someone had tipped "Hank" off. And the saddest part of the story is that "Bill's" horse walked home, and he couldn't get a bet down on him.

"First time it ever failed to work," groaned "Bill" in the hotel that night, "and I said 'Henry' in my meanest way, too."

Most clubs try to keep an umpire from feeling hostile toward the team because, even if he means to see a play right, he is likely to call a close one against his enemies, not intending to be dishonest. It would simply mean that you wouldn't get any close ones from him, and the close ones count. Some umpires can be reasoned with, and a good fair protest will often make a man think perhaps he has called it wrong, and he will give you the edge on the next close one. A player must understand an umpire to know how to approach him to the best advantage. O'Day can't be reasoned with. It is as dangerous to argue with him as it is to try to ascertain how much gasoline is in the tank of an automobile by sticking down the lighted end of a cigar or cigarette.

AN UMPIRE WHO LISTENS TO ARGUMENT.

Emslie will listen to a reasonable argument. He is one of the finest types of umpires that ever broke into the league, I think. He is a good fellow. Far be it from me to be disloyal to my manager, for I think that he is the greatest that ever won a pennant, but Emslie put one over on McGraw last season when it was being said that Emslie was getting so old he couldn't see a play.

"I'll bet," said McGraw to him one day after he had called one against the Giants, "that I can put a baseball and an orange on second base, and you can't tell the difference from the home plate, Bob."

Emslie made no reply right then, but when the eye test for umpires was established by Mr. Lynch, the president of the league, "Bob" passed it at the head of the list and then turned around and went up to Chatham in Ontario, Canada, and made a high score with the rifle in a shooting match up there. After he had done that he was umpiring at the Polo ground one day.

"Want to take me on for a shooting match, John?" he asked McGraw as he passed him.

"No, Bob, you're all right. I give it to you," answered McGraw, who had long forgotten his slur on Emslie's eyesight.

Emslie is the sort of umpire who rules by the bond of good fellowship rather than by the voice of authority. "Old Bob" has one "groove," and it is a personal matter about which he is very sensitive. He is under cover. It is no secret, or I would not give way on him. But that luxuriant growth of hair apparent comes off at night like his collar and necktie. It used to be quite the fad in the league to "josh" "Bob" about his wig, but that pastime has sort of passed now because he has proven himself to be such a good fellow.

I had to laugh to myself, and not boisterously, last year when Mr. Lynch appointed "Jack" Doyle, formerly a first baseman and a hot-headed player, an umpire and scheduled him to work with Emslie. I remembered the time several years ago when Doyle took offense at one of "Bob's" decisions and wrestled him all over the infield trying to get his wig off and show him up before the crowd. And then Emslie and he worked together like Damon and Pythias and Klaw and Erlanger and the Siamese twins. The business makes strange bedfellows.

Emslie was umpiring in New York one day in the season of 1909, and the Giants were playing St. Louis. A wild pitch hit Emslie over the heart and he wilted down, unconscious. The players gathered around him, and Bresnahan, who was catching for St. Louis at the time, started to help "Bob." Suddenly the old umpire came to and started to fight off his first aid to the injured corps. No one could understand his attitude as he struggled to his feet and strolled away by himself, staggering a little and apparently dizzy. At last he came back and gamely finished the business of the day. I never knew why he fought with the men who were trying to help him until several weeks later when we were playing in Pittsburgh. As I came out from under the stand, Emslie happened to be making his entrance.

"Say, Matty," he asked me, "that time in New York did my wig come off? Did Bresnahan take my wig off?"

"No, Bob," I replied, "he was only trying to help you."

"I thought maybe he took it off while I was down and out and showed me up before the crowd," he apologised.

"Listen, Bob," I said. "I don't believe there is a player in either league who would do that, and, if any youngster tried it now, he would probably be licked."

"I'm glad to hear you say that, Matty," answered the old man, as he picked up his wind pad and prepared to go to work. And he called more bad ones on me that day than he ever had done in his life before, but I never mentioned that wig.

UMPIRES HAVE THEIR OFF DAYS

Most umpires declare that they have off days just like players, when they know that they are making mistakes and cannot help it. If a pitcher of Mordecai Brown's kind who depends largely on his control for his effectiveness happens to run up against an umpire with a bad day, he might just as well go back to the bench. Brown is a great man to work the corners of the plate, and if the umpire is missing strikes, he is forced to lay the ball over and then the battery whang it out. Johnstone had an off day in Chicago this last season when Brown was working, and couldn't see a strike, unless the ball cut the plate.

"What's the use of me tryin' to pitch, Jim," said Brown, throwing down his glove and walking to the bench disgusted, "if you don't know a strike when you see one?"

Sometimes an umpire who has been good will go into a long slump when he can't call things right, and he knows it. Men like that get as discouraged as a pitcher who goes bad. There used to be one in the National League who was a pretty fair umpire when he started and seemed to be getting along fine until he hit one of those slumps. He was calling everything wrong, and he knew it. At last he quit, and the next time I saw him was in Philadelphia in the last world's series. He was a policeman.

"Hello, Matty," he shouted at me as we were going into Shibe Park for the first game there. "I can call you by your first name now," and he waved his hand real friendly. The last conversation I had with that fellow unless my recollection fails me entirely was anything but friendly. Funny, I can't think of his name.

Umpires have told me that sometimes they see a play one way and call it another, and as soon as the decision is announced, they realize that they have called it wrong. This malady has put more than one umpire out. A man on the National League staff has informed me since that he once called a hit fair that was palpably two feet foul in one of the most important games ever played in baseball when he saw the ball strike on foul ground.

"I couldn't help saying, 'Fair Ball,'" declared this man, and he is one of the best in the National League. "Luckily," he added, "the team against which the decision went won the game."

Many players assert that umpires hold a personal grudge against certain men who have put up too strenuous kicks, and for that reason the wise ones are careful how they talk to umpires of this sort. Fred Tenney has said for a long time that Mr. Klem gives him a shade the worst of it on all close ones because he had a run in with that umpire one day when they came to blows. Tenny is a great man to pick out the good ones when at the bat, and Fred says that if he is up with a three and two-count on him, Klem is likely to call the next one a strike if it is close, not because he is dishonest, but because he has a certain personal feeling which he cannot overcome. And the funny part about it is that Tenney does not hold this up against Klem.

A DECISION THAT MADE ME SICK.

Humorous incidents are always occurring in connection with umpires. We were playing Boston one day three years ago, and the score was 3 to 0 against the Giants in the ninth inning. Becker knocked a home run with two men on the bases, and it tied the score. With men on first and third bases and one out in the last half of the ninth, a Boston batter tapped one to Merkle which I thought he trapped, but Johnstone, the umpire, said he caught it on the fly, and it was simplicity itself to double the runner up off first base who also thought Merkle had trapped the ball and started for second. That retired the side, and we won the game in the twelfth inning, whereas Boston would have taken it in the ninth if Johnstone had said the ball was trapped instead of caught on the fly.

It was a very hot day, and those extra three innings in the box knocked me out. I was sick for a week afterwards with stomach trouble and couldn't pitch in Chicago, where we made our next stop. That was a case of where a decision in my favor "made me sick."

"Tim" Hurst, the old American League umpire, was one of the most picturesque judges that ever spun an indicator. He was the sort who would take a player at his word and fight him blow for blow. "Tim" was umpiring in Baltimore in the old days when there was a runner on first base.

"The man started to steal," says "Tim." He was telling the story only the other day in McGraw's poolroom in New York, and it is better every time he does it. "As he left the bag he spiked the first baseman and that player attempted to trip him. The second baseman blocked the runner and in sliding into the bag, he tried to spike 'Hugh' Jennings, who was playing shortstop and covering, while Jennings sat on him to knock the wind out. The batter hit Robinson, who was catching, on the hands with his bat so that he couldn't throw, and 'Robbie' tread on my toes with his spikes and shoved his glove into my face so that I couldn't see to make the decision. It was one of the hardest that I have ever been called upon to make."

"What did you do?" I asked him.

"I punched 'Robbie' in the ribs and called it a foul and sent the runner back," replied "Tim."

[Copyright 1912 By Christy Mathewson.]

Title of next article by Christy Mathewson: "The Pitcher and Spring Training."

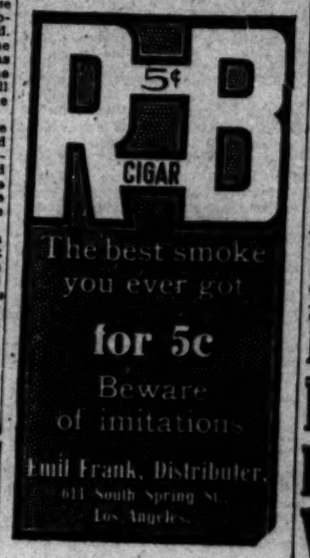

Times Directory of Automobiles and Accessories

Auto Repairing — General overhauling and rebuilding; all work guaranteed. Reasonable charges. KING MACHINE & MFG. CO. 1171 E. 52nd st. Home Phone ... Half block East of Central ave.

Abbott & Dorris — MOTOR CARS. L. R. CARPENTER & CO. Corner Pico and Hill. Phones, Main 4011; ...

Alco — Trucks and Pleasure Cars Built and Guaranteed by AMERICAN LOCOMOTIVE CO., 1246-8 So. Flower. Rand & Chandler, So. Cal. Agents. F2637. Bdwy. 3971.

Auburn — TOURIST PARTS. W. J. BURT MOTOR CAR CO., 10th and Main Sts.

Automatic — EARL WIND SHIELDS. Model 40 Reduced to $30. Attached to Car. Earl Automobile Works, 1020 So. Main st.

Automobiles — AND MOTOR TRUCKS—up to date in all standard makes to select from. Largest auto salesroom West of Chicago. Automobile Clearing House Association. 1039-1041 SOUTH BROADWAY.

Bargains — IN TIRES. AUTO TIRE CO., Sixth and Olive Streets.

Brush — $515. IMMEDIATE DELIVERY. The Only One Cent Per Mile Automobile. 1912 South Grand Ave. Phones 22298; Broadway 6122. Agents Wanted for Outside Towns.

Cartercar — FRICTION DRIVE. No Clutch to Slip—No Gears to Strip. Touring, Coupe, Roadster and Limousine. 40 and 48 H.P.—Prices $1300 to $2000. CANAVAN MOTOR COMPANY, 1236-38 So. Olive st. PHONES—A3081, Broadway 1038.

Chanslor & Lyon — Kelly-Racine Tires, Motor Supplies and Tops. Los Angeles San Francisco, Seattle, Fresno.

Cutting — 1912 Models Here. PIPHER BROS. & AUSTIN, Home F5833. 1150-56 So. Main St. Bdwy. 1...

Disco Starter — Exclusive Agents. Disco Pacific Co. Installing Station, 604 South Olive St. Phone ...

Emblem — See the beautiful 1912 model twin 7-H. P., $385. Four engine and magneto, 4-H.P., $180. Great hill climbers. JOHN T. BILL & CO., Main, Near Tenth.

E.M.F. "30" — FLANDERS 20. Studebaker Corporation, Wholesale Branch, 1020-24 East Seventh St. Phone 60439. Main ...

Empire Tires — Wear Longest. Our Tire Preserver gives you great mileage. Our Peerless Tube beats them all. EMPIRE TIRE & RUBBER CO. 1213 South Main St., Los Angeles, Cal.

Excelsior — MOTOR CYCLE. The best and speediest machine in the world. Write for Catalogue. Agents wanted. W. H. WHITEHILL, California Distributor, 625 SO. SPRING ST., Los Angeles.

FIAT F5047 — THE WORLD-FAMOUS CAR. PACIFIC COAST MOTOR CAR COMPANY, 1144 South Hope St. Main ... Reginald H. Gernon, Sales Manager.

Garage — Pacific Motor Car & Aviation Co., 1217-1231 S. Flower St. Home 60151. Open Day and Night. Main ...

Goodyear — COAT COMPANY. Headquarters for AUTO COATS, CAPS and GLOVES. 324 South Broadway.

Great Western "40" — The Great Western Motor Car Co., 1217 South Flower St.

Halladay — Tourist, Limousine, Toy Tonneau and Runabouts. 40 and 50 H.P.—Prices $1250 to $2000. VANCE-GALLOWAY MOTOR COMPANY, 1135-39 South Olive Street. PHONES—A3081, Broadway 3038.

Haynes-K-R-I-T — Haynes Auto Sales Co. L. A. T. W. BROTHERTON, Jr., Mgr. 1227 S. Olive St. A1062. Main 5067.

Havers Six & Nyberg — SUNSET AUTO Corporation, 11th and Figueroa. Bdwy. 267.

Hudson — HUDSON SALES CO., H. L. Arnold, Mgr. Phones—Sunset Main 678; Home A4734. 1118 South Olive St.

Jackson — CHAS. H. THOMPSON, 1012-14 South Main St. Home F6390. Sunset Broadway ...

Metz "22" — 4-Cylinder, 1912 Roadster with rumble seat and chains encased, $675. LOWN MOTOR CAR CO. 1144 S. Main St. Main ...

Motor Car Supply Co. — 714 SOUTH SPRING ST., LOS ANGELES.

Michigan 40 — 40-H.P. Touring Car, $1750; 33-H.P. Touring Car, $1550; 33-H.P. Roadster, $1300. Fully equipped, F.O.B. L. A. MICHIGAN MOTOR SALES CO., C. L. Perrin, Mgr. 1801-3 W. Pico St. Home 55101. Wilshire 2161.

Miller — QUALITY TIRES. W. D. NEWERF RUBBER CO. Coast Distributors. 942-951 S. Main St., Los Angeles. Phones—F5001 Main ...

Moreland — DISTILLATE MOTOR TRUCKS. Manufactured in Los Angeles By Moreland Motor Truck Co., N. Main and Wilhardt.

Overland — Pacific Coast Distributors, J. W. LEAVITT & CO., Main 4277 1215 South Olive St. F...

Pathfinder 45 — PARRY 35, SPEEDWELL 58. PATHFINDER MOTOR CO. 206-8-10 W. Pico St.

Penn "30" — West Coast Motor Car Co. 1217-31 South Flower Street. Home 60151, Telephones Main ... 1140-42 South Hope Street.

Rambler — Offset Crank-Shaft, Straight Line Drive, Big Wheels and Tires, Spare Wheel. All matchless Rambler features. W. K. COWAN, Agt.

Reo — REO-PACIFIC CO., Wholesale Office and Salesrooms, 942-46 South Grand Ave.

Wilcox Trux — Immediate Delivery. WILCOX MOTOR TRUX CO. OF SOUTHERN CALIFORNIA. Third and San Pedro, Main ...

DAILY BEAUTY HINT: The new wave which, it is asserted, will last for from six months to a year, is being introduced in Los Angeles. This wave is well known to ladies who have visited the coast many, in fact, having gone to Paris for the purpose of receiving the new hair treatment. It is said that no amount of washing will "make" the curl; and that even surf bathing does not diminish it.

Twenty thousand sweet peas in bloom amid the greenery of 32,000 yards of asparagus plumosus! That is what greets the eyes of the visitor in one of the big Broadway stores. After closing hours on Saturday night, went to work, under the direction of that king of decorators who, in that establishment, creates such wondrous window effects — and there grew beneath their touch the fairy rustic bowers, interwoven with ferns and flowers, and made musical with the golden notes of myriads of singing canaries.

Many an inauguration anniversary in that house celebrated by beautifully decorative effects, and each has seemed more glorious than the last, but really I believe none has been so spring-like, so truly spring-like, as this. One was inclined to believe that the welcome rains which have come at last all Southern California had caused the blossoms to leap into bloom, but in that case it must have worn rosy garments, ribbons, veils, fancy and hats—for these articles, not counter, shelf and in windows, a fair share to enhance the beauty everywhere.

And, also, it must have rained bargains, for these are also in blossom at every turn. One has but to pluck them to fill every want.

Probably nowhere is the artistic work more striking than in the huge display of flowers, half-overturned among the goods and garments in the show windows. Orchids among them, white and purple; roses in many shades known to the flower, yet here harmoniously intermingled that one knows at once to plant them thus in one's own garden.

Altogether, this especial inauguration seems more fully than has ever before been the case, to express the genial spirit which pervades the store.

* * *

Popular Rules.

"Overalls, $1 up." Those were the words which attracted attention yesterday. And most of the umbrellas were "up"—if not before, then after taking.

* * *

Rangers.

I would be tempted to call them "fair hands," for they seem to hold all hearts in their fingers. They keep the dress skirts in shape and also increase the capacity of the clothes closet by making it possible to place a number of skirts in a very small space. They are for sale at one of the Broadway stores.

* * *

Some of the new ribbons are beautiful indeed. Not only in two tones and some, but some of the new-weaves are distinctly one color on one side and of an entirely different color on the other. One really beautiful piece was cerise on the one side and upon the other face bordering gold. For use in millinery and also in the many trimming effects upon dress, this variation is a distinct advantage.

* * *

Health Items.

A local grocery which makes a specialty of selling particularly good pure cod-liver oil sent out a leaflet setting forth the advantages of this sweet, for both external and internal use. It is especially recommended for brain workers. Many new recipes are given for its use.

* * *

Rice and Honey.

Plain boiled rice in an open dish with the surface spread a layer of honey and over this a layer of cream mixed very thin. In serving stir through all layers and the lemon juice, the oversweetness of the one blending together in a delicious taste.

* * *

Colored Crepe.

Most dainty card cases of crepe in light and delicate shades, and painted in water colors, are among the new accessories in one of the large oriental stores. One of these to match the costume would be a pretty accessory.

* * *

Suggestion of Style.

"Points of Style Information" is one of the useful departments in one of the large stores. If you are in doubt there and learn whether the color of cloth is most used for afternoon gowns at present; whether the skirts will be long or short, cutaway or not; whether hats will be worn with or without veils and whether the latter will be as omnipresent as formerly.

* * *

Fashionable Crash.

Pretty crash to match the gowns are a novelty for the coming season. Most are made in the extreme rounded pagoda shape and have handles of light-colored wood.

* * *

Washable Rentia.

One of the prettiest of washable gowns seen in a local store, has a deep edge in pink, blue or lavender, making it just the needed finish for the simple washable gown of white or delicate colors which one may match in shade.

* * *

Novel Touch.

One of the season's novelties, seen in an exclusive dry goods house, was one of the new Agira cloth, in putty color white. This with a one-piece suit and it depended solely for effect upon the jewel-like buttons which were large and numerous, being set at wide intervals from the waist and also upon the sleeves. The cut and hang of this suit were unique.

* * *

Hints in Outdoors.

"A common reason for having pictures upon your walls," said the artist, "is that of bringing into the house a touch of the out-of-doors at the same time of enlarging your quarters by thus carrying the thought beyond the confines of the walls." How many think of this in deciding upon pictures? Few, I believe. On the contrary, people in small quarters seem to think they should have no pictures at all or, at best, but small ones, and very seldom do they select such ones as give the extensive view.

* * *

From That Exhibition.

If I were to have carte blanche for selecting just one picture for a small apartment, I would take one of those now on exhibition in the Kanst gallery, for each of these embodies the spirit of the California spring. The glory of the flowers in the foreground, the lupin, wild mustard, heliotrope and mountain lilac, seem to carry the very odor of the open country, in their brilliant bloom, while the mountains in the background have the atmosphere of our own dear southern land, unlike any other. The humblest home would be enriched by one of these pictures, and yet so intimate is the touch that such a home would not be made to seem shabby by contrast to their presence.

* * *

Fashion's Handwriting.

Wide, ecclesiastical filet lace appears on the newest lingerie gowns.

"Trotting frocks" of dark blue serge are received with decided favor.

The grelot or ball fringe is used to edge the tunics of voile and muslin dresses.

Collars of plain cloth, bengaline, lace, satin or braid-trimmed are much used.

Embroidery done in bright colors on cotton voile dresses is fashionable for children.

Bengalines, both in plain colors and in two-tone effects, are being made up into coats.

Many of the new evening sleeves are little puff affairs, such as were worn long ago.

Speaking generally, the tunic effects are likely to repeat their splendid vogue of last season.

The narrow cotton and silk fringes that started their career so auspiciously last fall are not in any worthwhile evidence on the new dresses.

Satin, which came in with such a rush this winter, has gone over into the spring fabrics. If a costume is not of satin, it is trimmed with satin or largely made of it.

WOMEN'S WORK, WOMEN'S CLUBS.

BY SYDNEY VORD.

Church women can get a valuable tip from club women on the art of advertising if they will take note of the printed programmes issued by clubs from month to month. I was particularly impressed with this the other day when I attended a missionary meeting. The programme for this rally had been handed me some days in advance. It set forth that Miss Mary Smith (that wasn't her real name, of course, but it answers the purpose,) would lead a certain feature of the meeting, and that Miss Jane Jones would give an address. No information was vouchsafed as to who these women were, what they stood for, or—in the latter case—what the "address" would be about. It turned out that it was of such an absorbing nature and concerned such a world-wide movement that, had it been generally known, I venture to say, the great auditorium of that church would have been filled to overflowing and the Sunday-school rooms, where the meeting was actually held, would have been entirely inadequate to hold the crowd.

Now, had this been in a woman's club, that programme would have read entirely different, and Miss Jane Jones and her lecture would have been "played up" for what it was worth. Fancy the impression that such a notice as the following would have made:

"Miss Jane Jones of New Orleans, a southern woman of great eloquence, who was one of the six women in the United States selected to represent the cause of missions in the recent country-wide campaign, whereby $1,000,000 was raised, will tell of her experiences in the great cities which she visited. She was the only woman of the six who attended every rally held."

Don't you suppose that sort of a notice would have made women interested in missions "sit up and take notice" more than the mere announcement, "Address—Miss Jane Jones." In this case brevity is not the soul of wisdom.

How Are Your Heels?

No longer is it necessary for the down-to-date doctor to take your pulse, or look at your tongue to diagnose your case. Instead, be not surprised when you enter his consultation room if he looks sharply at your feet and observes in a professional tone:

"Madame, kindly walk across the office and back."

He's simply diagnosing your heels—and that tells the story. If they run over toward the inside then it's a sure sign that you are deficient in vitality. It's a danger signal that betrays the state of your health.

No, this is not an advertisement for a special brand of heels, rubber or cork, but merely a scientific fact and a warning to women to look to your heels and see that they are corrected at the first and slightest sign of unevenness, else you go sliding down the pathway of life at an untidy and unhealthful gait.

Pure Furs as Well as Pure Food.

Really, this is too, too much. The pure food law is all right, and it is perfectly proper to call a spade a spade in these matters, but when this fad for absolute truth-telling invades the fur market, it is going altogether too far. It seems that the French service for putting down frauds and adulteration has established a list of 400 furs that must be sold under their proper names. For instance if you are wearing an imitation chinchilla, it must be called by its really, truly name, which in this instance would be "rabbit skin chinchilla," and your handsome near-sable must be designated with brutal frankness as "muskrat sable." How perfectly awful!

Struggling With the Stage.

The pros and cons of dramatic censorship were discussed yesterday at the Woman's City Club, Cyril B. Bretherton leading off and Guy Eddie, Mrs. F. K. Foster (who is chairman of the censorship board on moving pictures) and several club members taking part.

Mr. Bretherton could offer no particular panacea or programme he said for the regulation of drama, but he offered some suggestions. Among others that a statistical bureau of productions would be of great assistance in keeping tab on the public tastes.

Guy Eddie was called on by the president, Mrs. Lobingier, and told of several incidents in his experience in dealing with theatrical managers who unite in the assertion that the stage as operated today is victimized by New York, which sends out plays that draw patronage regardless of morals. They are in pursuit of the almighty dollar the same as any other commercial body. He stated that Los Angeles is rated as one of three test places for plays and many shows carry two editions as it were, of the same play—one expurgated for Los Angeles and another unexpurgated for San Francisco.

This statement, which reflected so favorably on the public taste of our city, brought out rounds of applause from the women, which was repeated when Eddie went on to say that theatrical managers complain that Los Angeles has wrecked several companies—of the stamp of "The Girl From Rector's" and such like—and expressed the opinion that it is a lucky locality that can start in motion a wave that will drive on the rocks such craft. When the people begin to seek the sensuous in their amusements it is time to put on the brakes, as it is a symptom of moral decline. Eddie said that the only amusement in this country that hasn't been commercialized to date is the American baseball game.

Mrs. Foster was called upon by the president to enter the forum of argument and she went promptly forward and courageously said in the outset that she did not believe in the censorship of the drama as she considers it only, at best, a temporary expedient. "We must resort to something more fundamental," she said. "The drama reflects what the people want to see. What we need is to educate and improve the taste of the people; to develop the sense of responsibility. I do not see how any man, or any group of people can determine what is fit for the general public. So much depends upon one's point of view. For instance, the other day I was called to the 'phone by a woman who was in a great state of perturbation over a certain film she had seen in a Main-street moving picture show, and she wanted me to go down immediately and inspect it. She said it was dreadful—there was a duel fought in it, and a suicide, and it was altogether unfit for children to see. I hustled down there and found not a single child in the building and the particular film that had so shocked this entirely well-meaning woman was none other than Browning's 'Blot on the 'Scutcheon.'"

One of the club members objected to the suggestive feature that always seems to be introduced on the vaudeville stage. Everything may be clean and decent, except—there is always some one feature slipped in to cater to low tastes. "I would like to see some force in Los Angeles," she said, "that would eliminate this feature."

The opinion was expressed that Los Angeles is a city where stage censorship could be safely tried.

CELEBRATE ANNIVERSARY.

Bullock's Store Is Thronged With Thousands of Visitors — Flowers Are Given as Souvenirs.

Thousands of visitors crowded the big Bullock store, Seventh and Broadway, all day yesterday and helped celebrate the fifth anniversary of this popular business house. In spite of the glorious showers during the day the store, made unusually attractive with its beautiful decorations in honor of the event, was thronged with enthusiastic buyers.

Pretty golden jonquil blooms, to the number of several thousand, were distributed as souvenirs of the gladsome occasion, when visitors and management united in celebration of the close of five years of successful business and the inauguration of the sixth year, for which the horizon now holds such a bright and prosperous future.

This inauguration event is more in the nature of a celebration and is not a sale in the ordinary sense of the word. However, there is a great demonstration of new spring merchandise, of values and service which simply shows the determination of this big store to grow still bigger as each month comes.

Many silver-throated canaries are warbling inauguration welcome melodies to the many visitors who are this week attending this fairyland store of opportunity.

RECEPTION TOO CORDIAL.

Twenty-One Chinese Are Overwhelmed By Greeting When They Try to Land From Smack.

A jinks steered the Morning Star when it endeavored to land twenty-one Chinese laborers at the Franklin-street wharf, Oakland, for not only were the coolies captured but the Morning Star and its skippers, John Caresi and Jose Descaria, also.

Immigration Inspector Connell, who was responsible for the capture of the whole crew, estimates that the cargo of coolies would have been worth $10,000 to the Italians if they had succeeded in landing them.

When the Morning Star weighed anchor and sailed from San Pedro on her last trip, the immigration authorities were notified, for the boat had long been suspected of being a smuggler.

The Morning Star left Mexico with her cargo of Chinese at Sauzal, six miles north of Ensenada. An attempted landing in the vicinity of Los Angeles was expected, but the coast was so well watched that the Italians kept to a northerly course until they reached San Francisco Bay.

QUESTION OF RIGHTS.

Forgery is the charge laid yesterday afternoon against E. E. Holloway and L. M. Thomas, who have traveled all over Los Angeles, Orange and Alameda counties, and are declared to have received thousands of dollars in subscriptions to a publication called the United States Pictorial Review. The warrant was sworn to before Deputy District Attorney Hammon, yesterday afternoon, by Agent Purdy of the Ville de Paris Company, which concern, he says, has the exclusive territorial rights for the publication.

PERSONALS.

Maj. J. H. Cutherlane, U.S.A., stationed at Monterey, is a guest at the Westminster. He expects to be retired the 31st inst. and is on leave pending official notification from Washington. From here he will go East.

Dr. A. M. Farrington, assistant chief of the Bureau of Animal Industry, and Dr. R. W. Hickman, chief of quarantine of the bureau, are here from Washington in connection with departmental work. They are registered at the Angelus. Their work here has to do with the examination of meat inspectors eligible to promotion.

J. W. Thomas, president of the Chamber of Commerce of Porterville, is staying at the Alexandria. He is accompanied by Mrs. Thomas. They are on a tour of the South.

Arthur Abrahams, Jr., a member of the London banking firm of Abrahams, Jonas & Co., and scion of the former head of the De Beers Ltd., which controls the diamond trade of the world, who has been passing a few days at the Alexandria, has gone to the Midway oil fields, where he has invested $1,000,000 during the past year. He contemplates further investments in the Kern River district.

Mr. and Mrs. J. A. Thomson of Clifton, Ariz., are guests at the Van Nuys. Thomson is a leading copper operator of the infant State.

W. G. Scott, a leading timber man of Bishop, is registered at the Hollenbeck. He is here to combine business and pleasure.

F. R. Wall, sales manager of the Cataract Refining Company of Buffalo, is here on business. He is a guest at the Angelus.

A. Earnest, superintendent of the machine shops at the Bremerton navy yards, is registered at the Hollenbeck from Seattle. He is here in quest of pleasure.

George Edwards, editor of the Pacific Coast Banker, accompanied by his daughters, Dorothy and Patricia, is passing a few days in Los Angeles. The party is staying at the Alexandria. They make their home in San Francisco.

W. A. Smith, United States land officer for Western Oklahoma, is staying at the Hollenbeck. He is registered from Bartlesville, Okla.

Executive Chairman Lovett, head of the Harriman lines, and his official family left for San Francisco at 7:30 o'clock yesterday morning on the special train that carried them from New York.

President Ripley of the Santa Fe, who arrived in Los Angeles Saturday, went North yesterday to attend the conference of executive heads of the Southern Pacific, Santa Fe and Western Pacific railroads to be held in San Francisco this week.

PIPE LINE FRANCHISE SOLD.

Midway Company Gets Right to Build Line for Natural Gas from Field to City Through County.

When the Board of Supervisors met yesterday afternoon a bid was read from the Midway Gas Company offering $2500 for the franchise to build a gas and oil pipe line from the Midway field through this county to the city of Los Angeles, and accompanied the bid with a check for the full amount.

The bid was read and ordered taken under advisement, in the presence of S. M. Haskins, attorney, representing the bidders. He disappeared from the office and came back in about an hour with a new bid and a check for $5000, which the Supervisors accepted, with a good-natured laugh at the turn things had taken. Haskins then presented a bond for $25,000 to guarantee the prosecution of the work and the building of the line within two years. Three parallel lines of ten-inch pipe will be laid, the avowed purpose being to bring natural gas to the city and to sell it to other municipalities on the route.

In addition to the $5000 paid for the franchise, the company binds itself to deed to the county a public road not less than forty feet wide and about twenty miles long, over its private right of way, reaching to the county line toward Bakersfield.

COUNTY AT LAND SHOW.

Supervisors Appropriate Money for Creditable Display Under the Auspices of the Chamber of Commerce.

A sum of $1000 was appropriated by the Supervisors yesterday for the purpose of making a county exhibit at the Land Show. The money was voted to the Chamber of Commerce for the purpose indicated, upon the assurance of Secretary Wiggins that the entire sum would be used for installing a creditable display and that none of it was for promotion purposes. The question concerning how the money was to be expended was raised, owing to a report that reached the ears of the Supervisors that 25 per cent. of it was to go to some promoter who had urged the appropriation.

Fresh Air
Sunshine
Scott's Emulsion
Happy Thoughts

Let these
Vitalizing Elements
into your home; they are the simple means of keeping Nerves, Brain and Body strong, active, enduring.

There is no substitute for Fresh Air, Sunshine, Happy Thoughts or
Scott's Emulsion
ALL DRUGGISTS 11-61

A New
ARROW
Notch COLLAR
Easy to put on, easy to take off, easy to tie the tie in.
Cluett, Peabody & Company, Makers, Troy, N.Y.

GARLAND
The Best Gas Range
In The World

All Styles
All Sizes
$12.00 and Up
COLYEAR'S
Where Reputation Reigns
507-509-511 SO. MAIN ST.
Sole Agents.

NOT USED TO THE RAIN.

Pedestrians Fall in Slippery Places. Man and Woman Quarrel Over Irrigation Ditch.

The belated rain of yesterday performed a two-fold function. While it was saving countless thousands of dollars for the farmers, it was making all manner of trouble for the police and Receiving Hospital surgeons.

Shortly before noon, Mrs. J. Albright, No. 2665 Gillig street, was brought to the hospital suffering from a laceration on her forehead. She declared T. A. Ranshow, who lived next door, hit her in the face with a shovel. Ranshow, who was arrested on suspicion, said they had some words over an irrigation ditch. When he pushed her away she struck her head on a stake as she fell to the ground.

Lloyd B. Stephens, 73 years old, a retired Ohio merchant, who is passing the winter at No. 1638 De Frese street, sustained a dislocated left shoulder at Temple and Broadway when he slipped on the wet pavement.

Gilbert Williams, 24 years old, broke his left arm when he fell in endeavoring to jump across a puddle of water at Thirty-fifth street and Central Avenue. The fracture was reduced at the hospital.

SANITARY INFORMATION.

The Mayor is expected at this morning's adjourned session of the Aqueduct Investigating Board. The board is desirous of securing information as to reports that the Los Angeles Board of Health was unable to get an appropriation for investigating the sanitary condition of the aqueduct zone. Members of the Board of Health have been asked to be present. Yesterday morning's session was brief, owing to the absence of several important witnesses. Complaints as to alleged unsanitary conditions will probably be considered in the remainder of the week. Later on the committee will take a trip along the line of the big pipe to personally look into various angles of the inquiry.

"Men's Suits

—"You ought to see the Men's Suits Bullock's is making for $35.00

—"They're Great

—"It's Inauguration month now, you know—perhaps the designer, the cutter, the coatmaker are all doing extraordinary work. That means extraordinary value

—"And the suits they are making for $35 are extraordinary values

—"Bullock's says "we know men hesitate at coming to a Department store for clothes, especially tailored clothes—we have to give them reason to come, and we're giving them reason to come every day—in style and value"

—"Now, it's Inauguration month—I'd advise you to visit the third floor at Bullock's today—I've seldom seen such a big display of attractive new spring cloths

$25, $35, $40, $45

—"Their coatmaker's a wizard.

—"See if he isn't."

Bullock's
Broadway at Seventh

Glass Antiseptic Mouth Pieces
25c at the Electric Shop
Third and Main

USE
RUB NO MORE SOAP
AND
POWDER TOGETHER.

Harris & Frank
Outfitters for Men, Women, Boys and Girls
437-439-441-443 SOUTH SPRING

Rainproof Gabardines
$15 to $30

You need one—and here's a splendid, big stock to select from. English and Domestic makes in all sizes, some with straight shoulders, others cut Raglan style—military and convertible collars.

Men's Rubberized Coats ⅓ Off

Here's mighty good picking for the man who wants to keep dry and save a few dollars for other purposes. Good variety in these rubberized coats—there's one here to fit YOU. Get it today.

Harris & Frank
Outfitters for
Men, Women, Boys and Girls
437-439-441-443 SOUTH SPRING

Midget Merchant Here.

BIGGEST IN BUSINESS, SMALLEST IN STATURE.

Henry Siegel, America's Famous Merchant,

Now in Los Angeles, who has the distinction of being the smallest (in stature) big man in the country.

HENRY SIEGEL, head of four of the largest department stores in the world, who is passing a few days at the Alexandria, has the unique distinction of being the smallest (in stature) big man in America. Only five feet tall, he is a living example that brawn is not a necessary quality in building up mammoth enterprises.

Siegel might appropriately be termed the midget of finance. From a standpoint of worldly possessions, however, he is perhaps the biggest merchant living.

The late Edward H. Harriman was notably small of stature, but Siegel is three inches shorter. The wizard of the department-store game would hardly reach the lobes of Harriman's ears, if the latter was living, and the two were standing together.

Siegel's success in his line has been very similar to that of Harriman. Like the late railroad magnate, Siegel is a great constructive genius. Ability to organize is his chief stock in trade.

Siegel, in time to come, may establish a store in Los Angeles. That is not what he is out here for now, he says, but to just look around. He expresses himself as being agreeably surprised at the remarkable growth of the city. He says he believes Los Angeles has a wonderful future and that the field would make the establishment of another large department store logical later.

Siegel believes the department store has solved a great problem in economics. He believes the people can be best served when all their wants can be supplied from under one roof. He is really the founder of the department store. The company of which he is head operates two stores in New York, one in Chicago and another in Boston. Twelve thousand clerks are employed in the four stores, which have a floor space of more than 2,000,000 square feet.

Wholesome.

MOVEMENT FOR PLAYGROUNDS.

CITIES OF WEST RECOGNIZE VALUE IN TRAINING.

University of California Announces a Special Session of Training for Men and Women Who May Take Charge in the Various Cities. Meets a Public Need.

[Special Correspondence of The Times.]

BERKELEY, March 4.—To co-operate with the great popular movement which is seeking to provide public playgrounds for the children in every city and town, the University of California has just announced special courses in playground work and physical education for the next summer session, at Berkeley, from June 24 to August 3. The object is to train men and women to take charge of the public playgrounds which are springing up everywhere, to train teachers of physical education, and to acquaint teachers, principals, and school authorities with the best ways of conducting gymnasiums and school playgrounds.

In one session much inspiration and suggestion can be obtained, and much insight into modern methods in playground work and gymnasium work, while three sessions will give a professional training.

Among the courses offered will be instruction in the organization of playgrounds, in elementary and advanced gymnastics, in anatomy, physiology, hygiene, physical diagnosis, first aid to the injured; in therapeutic gymnastics, and the health supervision of schools; in track and field athletics, in esthetic gymnastics, and in folk dancing, the national dances of the European countries, and a course for mothers, in the meaning of play hygiene of the nursery, and the care of the child in cases of accident. There will be a course in military instruction, courses in gymnasium exercise; a course for those who wish to learn to swim, a course for the training of swimming instructors, and varied courses in the general administration of public playgrounds. In these courses, the students will use as a laboratory a children's playground which will be maintained on the university campus throughout the summer. Here many hundreds of Berkeley children will be found playing every day.

The sudden rise of the playground movement is one of the most striking and encouraging of recent social phenomena. The country woke up one day to find that with the growth of congested towns and cities, full of flats and apartment-houses, children no longer had the old-time opportunities for healthful out-door play, but were forced to play in the streets, in cluttered vacant lots, in ways and places where the opportunities for mischief, evil, or harm, were great. Then the movement began for the establishment everywhere of municipal playgrounds. Los Angeles now has eight such public playgrounds, with an additional seven in summer; Seattle has twenty-three; Oakland has seven; Fresno has seven; San Francisco lingers behind, with only four supervised playgrounds, but with three other supervised playgrounds soon to be established, while Portland is about to vote on a proposed bond issue of $500,000 for the purchase of playgrounds for the children. Oakland's first annual appropriation for playground work was $9000, the next year the city provided $12,000, and the community was so delighted with the success of the playgrounds that this year's maintenance budget for playgrounds is $40,000.

There is now scarcely a town in California with more than 25,000 population which has not at least one supervised playground. Their starting in a community means instantly a marked permanent decline in the number of arrests of children for mischief, petty crime, or other juvenile delinquency. Their establishment means improvement in health, happiness, good scholarship in the schools, and general welfare. It is essential, however, that a playground should be under proper supervision, since the unsupervised playground may prove a source of quite as much harm as good. Moreover, a community of much size needs not one playground, but many, since experience shows that a playground is of small service to children who live more than half a mile distant. The rapid growth of the movement and the consequent lack of an adequate supply of men and women trained to supervise playground work, makes the offering of university training courses particularly a public need.

Bring Your Friends to California.

From March 1 to April 15, Colonist tickets will be on sale from many points in the East at greatly reduced fares. Deposit money with our agents and we will furnish tickets and arrange for their trip. Southern Pacific.

Rodeo Opening.

The ground at Santa Anita will be thrown open to public inspection today. Everyone invited to come and witness the try-outs this afternoon

SUNFLOWERS FOREGATHER.

Kansas Society of Southern California Holds First of Series of Social Meetings.

Several hundred former Kansas people met at the Metropolitan Club, No. 349 South Hill street, last night at a reception given the Kansas University Glee Club by the Kansas Society of Southern California.

President H. H. Huntsberger delivered the address of welcome and introduced Senator Thomas M. Potter of Kansas, the speaker of the evening.

The glee club rendered a pleasing musical programme.

Last evening's event marks the beginning of a series of regular monthly meetings to be held during the year. The next meeting will be held at the Metropolitan Club on Tuesday evening, April 2, and regular meetings will be on the second Tuesday of each month.

The following committees were appointed: Programme, T. W. Musselman, William A. Kulp, Mrs. L. M. Fall, Miss Adele Humphrey and Miss Lower; Reception, J. W. Huntsberger, George E. Overmyer, H. M. Wisler, Miss Lillian Brandt and Miss Enyeart; Advertising, Clarence A Matson, D. A. Kemp, John M. Steele and Fred N. Arnoldy.

A complete register of former Kansans now living in Southern California will be kept at the office of Secretary Huntsberger at No. 914 Higgins building.

COUNTS MONEY IN STREET.

Negro Then Steps Up and Snatches Filthy Lucre—Another Victim Outwits Hold-up.

Two hold-ups, each with a distinctive feature, were reported to the police, yesterday, and turned over to detectives for investigation.

"Never count your money on the street," is the lesson C. R. Reynolds of No. 1424 Court street, says he learned while walking on Los Angeles street. A negro slipped up behind him, grabbed his money, $35, and ran.

Thomas Brown, No. 1823 East Forty-third street, also had the unusual experience. He was accosted by a negro at Forty-fifth and Alameda streets, who said:

"Hand your money over to me."

Brown slipped the black man $20. Thinking that was all Brown had, the man put the coin in his pocket, thanked his victim, and walked away. Brown had several hundred dollars in his pockets.

TROUSERLESS MAN AMUCK.

Clad Only in Shirt, Socks and Shoes, He Takes Street Car Ride. Six Persons Missing.

Seven persons — two boys, two young men and three adults—were reported to the police as missing yesterday morning.

One, George Dixon, 70 years old, was quickly located in the Receiving Hospital. He had escaped from the home of his nephew, John Dixon, at Watts. Attired only in a shirt, socks and shoes, the man rode in a street car to Seventh and Central, where he was arrested.

Frank Sabine, 15 years old, and Pedro Presidio, 10 years old, escaped from the Detention Home by jumping from a second-story window to the roof of a house and dropping from there to the ground. They had frequently expressed a desire to go to Mexico, it is said, and see "a real war." They are thought to be working their way overland to either Tia Juana or El Paso.

Mrs. J. E. Talbot, No. 1441 South Maple avenue, told the police that her son, Fred Alexander, 13 years old, took her driving horse downtown, sold it for $40, and then disappeared.

Thomas Burns left Belvidere, Ill., some days ago to visit Los Angeles Relatives and friends think he lost his mind after reaching here and is wandering about the city in an aimless manner. He is 48 years old.

Albert Hopper, No. 779 Kohler street, reports that William Carlisle, aged 63, who lived with him, cannot be found.

Mrs. Flo Stephens, No. 1456 East Fifty-first street, can't find her son, Harvey, aged 29, and has sought the assistance of the police. She says she does not know why he left home.

THUMBS DOWN ON THIS.

District Court of Appeals Puts Stamp of Disapproval on Special Legislation—Peculiar Law.

The District Court of Appeals has set its seal of disapproval upon special legislation by approving the finding of Superior Judge Robert M. Clarke, who sustained demurrer of the defendant, without leave to amend, in the action brought by H. M. Payne to compel Auditor P. H. Murphy of San Luis Obispo, to issue to him a warrant for $58, alleged to be due for services as stenographer.

Under the old law, such stenographer was appointed by the justice of the peace, and it was his duty to take testimony in preliminary examinations, Corner's investigations, etc. In June, 1911, the statute was amended so as to provide that the appointment should be made by the Superior Judge, and the change read so that the new enactment only applied to San Luis Obispo county.

Payne was appointed and last June made a demand on the County Auditor for a warrant for his salary for the preceding month. The Auditor refused to issue the warrant. This action was a mandamus to compel him to do so. The court holds that the Legislature has complete authority to provide in the list of county officers generally for a stenographer, in all counties of the State, but there is no authority for the creation of the new office in a single class of counties alone. Under the amendment the law allowed the Superior Court judge in counties of the twenty-seventh class to name the stenographer, and San Luis Obispo is the only county in the State affected, where it was sought to handle a local situation.

In the case of Willard A. Helmer against Henry B. Parsons, et al., to collect $2500 alleged to be due on a promissory note, the decision of Judge Monroe of the Superior Court in favor of the plaintiff for $1250, was affirmed.

Jack A. Mahon of Tennessee and James E. Kelby of Nebraska were admitted to practice before the District Court of Appeal, yesterday.

OUSTS SQUATTERS AGAIN.

Salt Lake Railway Twice Victorious in State Supreme Court on Title to San Pedro Lands.

In the case of the Salt Lake railway company against John Lee, et al, involving the rights of squatters on "made" land at San Pedro, the Supreme Court has again decided in favor of the railroad.

The land is held by the Salt Lake under the provisions of a lease executed by the city of Los Angeles, terminating in October, 1951. In April, 1903, the government entered into a contract with the railway by the terms of which it was agreed that the corporation would build into the ocean, east of the inner harbor and of the government jetties, a sea wall which would protect and confine not less than 2,500,000 cubic yards of the material dredged by the government from the inner harbor and permit the government to pump its dredged material on the land of the railway company. The railroad secured the lease referred to and spent $30,000 in making the improvement. The lands claimed by the Lees were reclaimed from the ocean and they have occupied them unmolested for some years. Under the decision of the Supreme Court they will be compelled to vacate.

Get Rid of Piles at Home

Try This Home Treatment—Absolutely Free.

No matter how long you've been suffering or how bad you think your case is, send at once for a free trial of the wonderful Pyramid Pile Remedy. Thousands afflicted as badly or worse than you trace their quick recovery to the day they began using this marvelously successful remedy.

Pyramid Pile Remedy gives instant, blessed relief. Pain disappears, inflammation and swelling subside, and you are able to work again as comfortably as though you had never been afflicted at all. It may save the expense and danger of a surgical operation.

Just send in the coupon below with your name and address on a slip of paper for the free trial treatment. It will show you conclusively what Pyramid Pile Remedy will do. Then you can get the regular package for 50 cents at any drug store. Don't suffer another needless minute. Write now.

Free Pile Remedy

Cut out this coupon and mail to the PYRAMID DRUG CO., 422 Pyramid Bldg., Marshall, Mich., with your full name and address on a slip of paper. A sample of the great Pyramid Pile Remedy will then be sent you at once by mail FREE, in plain wrapper.

THE ENGINEER OF "46."

BY GEORGE CARLING.

We had just taken water at Glenmere, a little tank station on the B. and K. road, and in the gathering of speed of the train I caught a wondering glimpse of a few rods of track laid in the pasture on the other side of the fence, when Parshley, the conductor, came along and placed a hand on my shoulder.

"That's the Glenmere and Bull Creek Railroad, Mr. Burden."

"The Glenmere and Bull Creek," I repeated, retrospectively. "I never heard of it."

"I suspect not," he replied, with a laugh. "All the same, that's the road."

"What there is left of it, I suppose, Parshley."

"All there ever was of it," he retorted, with another chuckle, "and yet up to a few months ago, there was a train running every day on that line."

"On 200 feet of track," I exclaimed derisively.

"Sounds queer, doesn't it?" he replied. "I'll tell you the story when I've been through."

He returned in a few minutes and dropped into a chair near mine.

"The men on this division like to tell this yarn—except the finish." And Parshley's usually jolly, good-natured face sobered with a tinge of sadness.

"I don't suppose you ever heard of old Luke Marsford? He was the oldest engineer on the line and pulled the throttle of big 46—she's ahead of us now—for eight years. He'd worked switch and yard, freight and passenger, for nearly forty years when they put him up against the eye test, and found that he couldn't tell green from red—or white from either—and that was queer, too. He'd never been on the carpet for mistaking a signal, and I'd worked the Cincinnati Limited with him for two years, and would have sworn that his sight was as good as mine.

"Well, anyway, he had to drop out. The company was white with him, though—carried him on the pay roll on half time, and gave him an indefinite vacation.

"'It's all right, I s-pose, Jim'—and I could see that his eyes were a little moist—'there's too much back of 46 to take any chances with the man at the throttle. Anyway, I dunno as I'd have nerve enough, now they've told me my eyes ain't right. It's blamed funny I never knew it!'"

"For three or four months he hung around the Bromville roundhouse and the boys always put him wise to all the little gossip of the runs, he looked so sort of hungry for it all; and he went among the engines and petted them—that's what!—actually petted them. You see, he knew every one of them; when they had come on the road, and their good and bad points—knew them all!

"There were two big moguls put on the division at that time, but he wouldn't look at them—had no use for any but old friends.

"And he petted the wipers, too; the poor devils who grime away in the pits and get all the kicks and dirty work, waiting and hoping, month after month, and sometimes year after year, for a chance to get a cab and shovel coal. Many a one took new courage after a little talk with old Luke.

"Well, after a while his wife persuaded him to move to Glenmere. He had a little farm there and was well fixed, for he'd always been a careful man and shrewd enough to invest his savings right. After that the boys didn't see so much of him, although he kept himself down at the tank most of the time, to see his old pets pull in and take water and have a few minutes' chat with the crews.

"Then his wife died. It must have been pretty rough on the old man. She was the jolliest, best-hearted woman that ever kept a man up to schedule. All the boys knew her, and some of them had good cause to remember her, too; and she could talk railroad with Luke as well as the best of us.

"There was a married daughter out in Cincinnati, and she wanted him to go out and live with her, but he couldn't break away from the division; so he just put in all his time down at the tank and moped around—after the trains pulled out the boys would shake their heads and say that the old man looked as though he'd draw his fires for good before long.

"One day I missed him when we made our run through, and I felt a little curious and uneasy; but as we passed the siding, I was surprised to see an old engine, No. 17, standing on it. She'd been used as a shifting engine at Somers Junction until she got too shaky for that, and had been condemned.

"I couldn't for the life of me imagine what she'd been sent out there for. Her fires were out and there was a worn-out baggage car hooked onto her, and as we ran past old Luke waved his hand out of the cab. I was thoroughly mystified, wondering what freak the company was up to, but none of my crew knew anything about it, and, as the next day was my layoff, it was not until the day after that I learned what it was all about.

"Luke was at the tank as usual when we stopped, and as I swung off he came over to me and said:

"'Jim, it's got to be one thing or another—either I've got to feel a throttle again or I'll wear a straight-jacket pretty soon—so I've bought old 17 an' I'm goin' to have a railroad of my own, b'gosh!'

"In a few days the men he'd hired had run a temporary track out onto his pasture, and that 200-foot stretch you saw, just inside his fence, was the Glenmere and Bull Creek Railroad, as he called it. Bull Creek runs along the foot of the pasture.

"When he got the old engine on there he jacked her up till her drivers cleared the rails and then blocked and anchored her, so that she couldn't budge an inch.

"Talk about a boy with a new toy! Old Luke was in it with him. He'd get up steam in that old junk, and when each train came in sight he'd pull his throttle and send those drivers spinning to beat the band. Then, as the train slowed down and stopped at the tank, Luke would slow down and stop also—climb out of his cab with his oil can, feel the journals and potter 'round, and then climb in again, ringing his bell and starting up just as the train started.

"He always got an answer to his whistle, and as much jolly talk as we'd time to give him; but it all seemed sort of pitiful to us. He wasn't childish at all, but in such dead earnest—talking of schedules and rules—that it seemed uncanny, unnatural.

"He picked up over it, though, getting quite cheerful and happy again. He'd fitted up the old baggage car with a bed and other furnishings, and made it his home, saying that he felt less lonesome there than he did up at his cottage.

"'Sometimes, Jim,' he told me once—lowering his voice and looking around to see that no one was near, 'I make a night run. That's when I git to thinkin' o' Hetty an' git blue over it. It's mostly on bad nights when the wind's blowin' an' the rain fallin'. Then I'll turn out an' fire up, an' work her fer a couple o' hours or so, through the blackness of the night an' the drivin' sleet—and I think I'm on the old Pacific run again!'

"One afternoon we came through on this same trip. We'd taken the siding at the Glenmere tank to let No. 140 freight get by—old Luke was in his cab ready to open the throttle and start his drivers running.

"Dick Salter was handling the freight, which was an unusually heavy one, but he had one of the big moguls and a down grade, and came pumping her along at pretty close to a forty-mile clip.

"As she got nearly abreast of Luke's engine a side rod broke, and, whirling around, jammed the ground, throwing her nose in the air. She jumped the track, pointed straight at old 17 and leaped down the low embankment like a cat, striking a rock on the near side and knocking off a cylinder head.

"Then, with a fearful howl of rushing steam, she gave another mighty leap and plunged square onto the poor old junk, throwing it onto its side and perching astraddle of it, hissing and screaming like a furious wild thing over its prey.

"We got poor old Luke out after a while, and it was easy to see that he had made his last run, although he was conscious. I knelt beside him and held his hand as he murmured in broken gasps:

"'The—air—wouldn't—work — Jim. Send—a—flag—forward—old— 46's—nearly—due!' Then, more faintly: 'In — on — time — Hetty!' and so he passed away."

Rodeo Opening.

The ground at Santa Anita will be thrown open to public inspection today. Everyone invited to come and witness the try-outs this afternoon

Fire *Water*

Never Touched Us

JUST SMOKE

All the New Spring Stock of

"LOGAN The Hatter"

327 South Spring Street

DAMAGED BY SMOKE ONLY,

will be sold regardless of Cost, to clear them out. Already telegrams are on the way with orders to rush new goods to take the place of goods damaged by smoke.

Everybody in Los Angeles knows the high-class stock carried by LOGAN THE HATTER!!! Hats from the foremost makers in the United States and Europe.

ALL THE LATEST STYLES for the coming Spring and Summer trade, NOW YOURS AT RIDICULOUS PRICES.

REMEMBER

Our Stock was damaged by smoke only, NO WATER!!! NO FIRE!!!

The fire was next door.

Our policy is to clean them all out, nothing will be carried over even though but slightly damaged.

SALE OPENS WEDNESDAY MORNING AT 8:30

Store Closed Pending Adjustment of Losses.

"LOGAN The Hatter"—327 South Spring Street

This sale pertains to our Spring Street Store only.

Vacuum Cleaners

"DUNTLEY" PNEUMATIC Portable and Stationary F. C. KINGSTON CO., 758 S. Hill

FEED HEXAMETHYLENAMIN.

Hens May be Made to Render Their Products Impervious to Time and Temperature.

Science at last has found a means to provide for the preservation of eggs even before they are hatched, or, in the words of Dr. Oscar Riddle, who made the necessary experiments, provision is made for the "natural" production of eggs "capable of maintaining themselves against the ravages of time and the decomposing influence of temperature." This desirable result is obtained by feeding to hens an antiseptic drug which permeates the egg-membrane. The process is described in the current issue of The Journal of the American Medical Association in an editorial article entitled "Unique Food Preservation." The writer says:

"Bearing in mind the familiar fact that certain substances which are not readily oxidized or destroyed in the body may reappear in the secretions, such as milk, and in the eggs of animals, he has attempted to ascertain whether compounds exhibiting a preservative action are eliminated in this manner. Physiologically this question is of interest in relation to the permeability of the ovarian egg-membranes and the passage of substances from the blood through both follicular and vitelline membranes.

"The transportation of the fat-soluble dye Sudan III. into the yolk of the hen's egg can easily be demonstrated, the coloring matter appearing as rings of pink in a cross-section of the egg of a hen which has received the dye. Such pigments, insoluble in water, travel dissolved in fat in the organism, being deposited with it in characteristic locations such as adipose tissue of egg yolk, or being excreted with the fat of milk or dissolved in the special solvents of the bile. In other words, compounds which are comparatively inert and not destroyed in the body may tend to find a suitable solvent and thus travel from place to place until eliminated in some way.

"The migrations of hexamethylenamin are well known, for they form the basis for the rational use of this antiseptic drug internally in a variety of infectious conditions. The compound is known to reach the various lymphs of the body, such as the cerebrospinal fluid, and to be excreted in the bile. The efficiency of hexamethylenamin is assumed to depend on the ready formation of formaldehyds therefrom.

"Riddle has found that the compound can permeate the egg-membranes of the fowl when it is fed to laying hens. It undergoes decomposition in the eggs in which it is deposited and acts as a preservative, so that the time which ordinarily intervenes between the fresh and the unpalatable egg is lengthened. Here, then, is exemplified the 'natural' production of eggs 'capable of maintaining themselves against the ravages of time and the decomposing influence of temperature.'

"Other preservatives, sodium salicylate and sodium benzoate, were similarly tested by feeding to hens. Their presence could not be detected chemically in the eggs; but it must be recalled that these compounds enter into new combinations in the organism and may reappear in some masked form. Riddle has obtained some evidence, though it is scarcely conclusive, that the eggs of hens thus dosed also withstand summer temperature better than do untreated control eggs.

"Thus hath science spoken; as for the revelations, the investigator declares: 'To some veteran doubters it may seem that the triumph of the experiment would bring no blessings whatever; and some there may be who would even assert that its success and utilization really but spells new calamity to egg-users. We do not know; we repose in our innocent intentions, in our wonder, and in our questions.'"

The Morning After.

[Everybody's Magazine:] After spending the greater part of the evening with friends, John decided that home was the place for him, and, arriving there, he elected to sleep in the front yard. Next morning, happening to look up, he saw his wife observing him from an open window. "Shut that window!" he yelled. "Do you want me to catch my death of cold?"

Protect Yourself! Get the Original and Genuine

HORLICK'S MALTED MILK

The Food-drink for All Ages.

For Infants, Invalids, and Growing children. Pure Nutrition, up building the whole body. Invigorates the nursing mother and the aged. Rich milk, malted grain, in powder form.

A quick lunch prepared in a minute. Take no substitute. Ask for HORLICK'S.

Not in Any Milk Trust

Take in Time

the proper help to rid your system of the poisonous bile which causes headaches, flatulence and discomfort. By common consent the proper—and the best—help is

BEECHAM'S PILLS

Sold everywhere In boxes 10c., 25c.

OWENS RIVER WATER.

(Continued from First Page.)

alone is adopted it will be a forty-four-inch pipe. If it goes as far as Redondo Beach it will take much larger capacity. Similar leeway as to pipe sizes will be provided in the treatment of the distribution to other units.

There are about 300,000 acres of so-called available land, over which the water may be used, and of this quantity the 18,000 inches surplus will serve but 135,000 acres. The figures to be presented by Mulholland will work out the entire problem as to each unit, as to any possible combination of units or as to the maximum.

So far the details of the plans developed have not been made public, but officials who are in touch with them say they will reveal many new features of advantage to the city in the disposal of the surplus water.

It is expected the report will be filed with the Public Service Commission a week from today, and that body will at once invite the other officials into conference to pass on the area for distribution and the basis.

DUCOR.

DUCOR, March 4.—Articles of incorporation have been filed by the First Surety Company, the object of which is to be the development of extensive tracts of Ducor orange lands. The stock of the company is placed at $25,000, all of which is subscribed. Directors of the new organization include J. B. Dennis, W. H. Braley, H. Zimmerman and F. M. Carthis of this city, and H. C. Carr of Porterville.

Permanent Freshness Attained at Last

If the housewife in putting down her fruit and jellies simply poured them from the kettle into the jars and allowed them to stand with loose covers, everyone knows that her fruit would soon ferment and spoil. So it is with cooking fats. Yet manufacturers of lard and other cooking fats pack their products in tubs and loose covered tins, exposed air, dust and odors.

Cottolene, a vegetable-oil cooking fat, is packed in pails of special design, sealed absolutely air tight, and the consumers are thus enabled to guarantee Cottolene to remain, indefinitely, sweet and fresh as the day it was packed.

Oye

Wha Will Open

Santa Ana Has Also G

The real estate movemen and city building taking p the three points of the viz.; at Los Angeles, Sa and the beach line, sho found in the center.

It is here now: March: SANTA ANA.

Seeing Santa A

No person can comprehe possibilities that lie dorm Santa Ana, and her enviro unless they have crosse Santa Fe and Southern lines on Fourth street east, Orange, via Grand avenue tin, Hewes Hill, Red Hill, Ranch, and Orange Harbor boa.)

Oyes! Oyes!! Oyes!!!

What Will the Opening of

The Panama Canal Mean to Santa Ana?

SANTA ANA

Should receive the overflow of the big cities; on the West Coast, being situated on the channel of trade, between the two Great Expositions of 1915—by both LAND and SEA.

Has the Reader Any Vision?

THEN

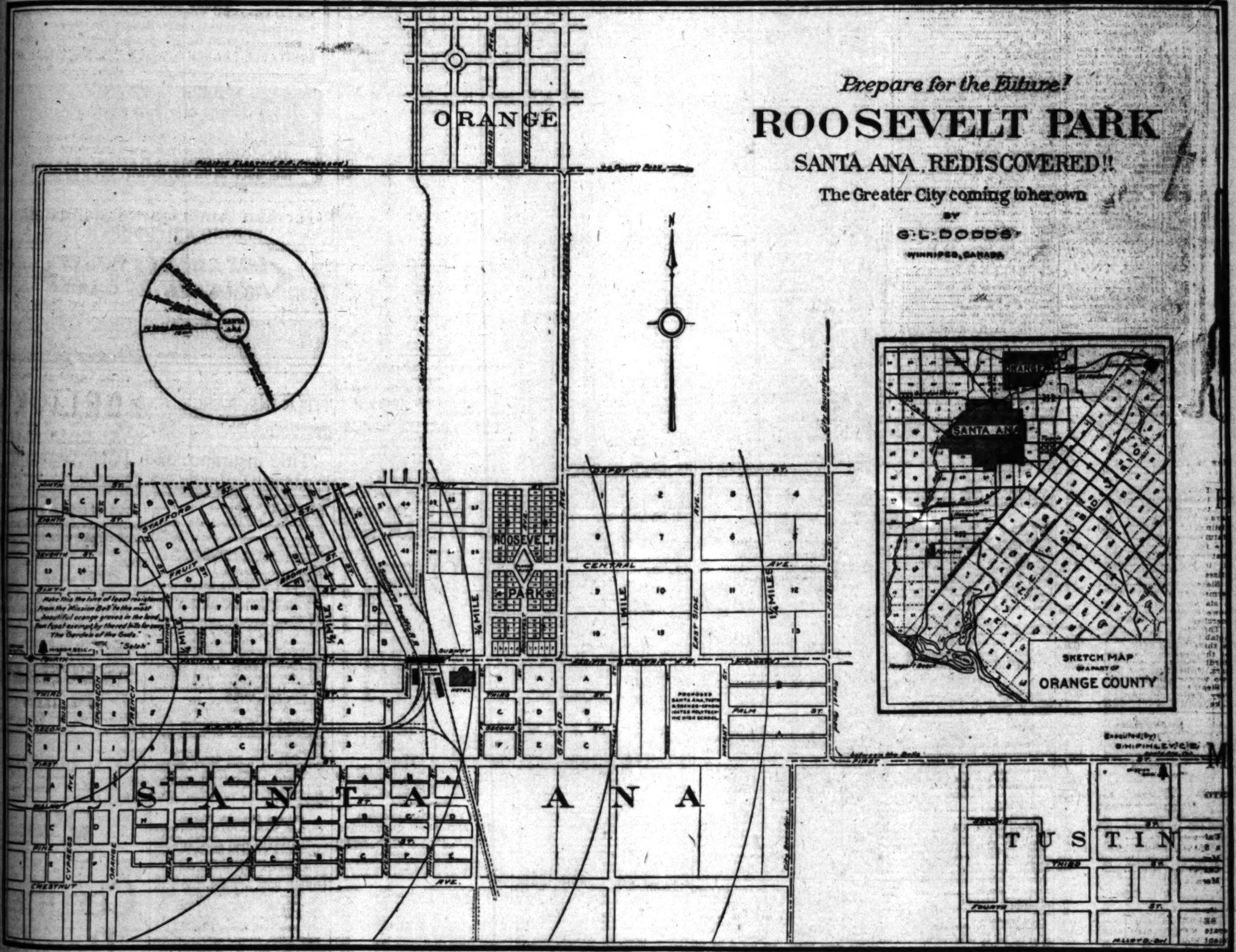

Prepare for the Future!

ROOSEVELT PARK

SANTA ANA, REDISCOVERED!!

The Greater City coming to her own

BY

G. L. DODDS

WINNIPEG, CANADA

Santa Ana Has Also Got It!

The real estate movement, home, and city building taking place on the three points of the triangle, viz.; at Los Angeles, San Diego and the beach line, should be found in the center.

It is here now: Forward March: SANTA ANA.

Seeing Santa Ana!

No person can comprehend the possibilities that lie dormant in Santa Ana, and her environment, unless they have crossed the Santa Fe and Southern Pacific lines on Fourth street east, visited Orange, via Grand avenue, Tustin, Hewes Hill, Red Hill, Irvine Ranch, and Orange Harbor, (Balboa.)

Misconceptions About Santa Ana Winds!

The wind that people complain of, that comes down the Santa Ana Canyon, does not effect Santa Ana district proper, on account of the mouth of the Santa Ana Canyon being of much higher elevation than the Santa Ana valley. These winds make the dust fly in other places, while there is hardly a ripple on a tree leaf, in the snug, wind-locked valley below.

Santa Ana Climate Ideal!

The honey-laden, fragrant breeze off the sage brush, from over the mountains on the east; meeting the gentle zephyrs from the west off the ocean, modify the heat in summer and the cold in winter. See the oranges, lemons, palms and flowers here, where the land is properly cultivated, and looks rich as brown velvet.

Santa Ana Stands for Homes and Home Building!

The city is a clean and wholesome place to live in: Soil of the very best decomposed vegetable matter, well watered, and park-like, so much so that it is difficult to select a name for a park that is big enough for any part of this modern Eden; that is teeming with the milk, the honey, and the wine, while walnuts, beets, beans and barley; oranges, lemons, grapefruit; turkeys, chickens and eggs, are money-makers the year round. Come here and see!

Santa Ana Is Beckoning to You Now!

To build a tourist hotel, near the Santa Fe and Southern Pacific depots. To build more business houses, and homes for families who wish to take davantage of the fine schools, and social life of the place.

There are as many Americans and Canadians growing wheat in Canada, west of the Great Lakes, and making money; who will come here in the near future and buy up every available acre of land between the foothills and the sea, at Santa Ana, at whatever price the present owners may see fit to ask for it.

Come and See Santa Ana First, or Phone, Telegraph, Write to

PHONE BLACK 2122

G. L. DODDS

PHONE BLACK 2122

412 WEST WASHINGTON AVENUE, SANTA ANA, CALIFORNIA

Business: Markets, Finance and Trade.

FINANCIAL NEWS SUMMARY.

[Furnished by Logan & Bryan, Members New York and Boston Stock Exchanges, Bradbury Bldg., Los Angeles.]

NEW YORK, March 4.—Americans in London weak, off ¼ to ⅝.

World says J. P. Morgan and Company, Kuhn, Loeb and National City Bank will be subpoenaed in money trust inquiry.

British coal strike continues.

Four counts out of five indictments against United Shoe Machinery Company rejected.

Eastman Kodak Company to divide $100,000 among employees.

United States Consul-General at Winnipeg says Canadian railroads will spend $100,000,000 on improvements in Northwest.

President Taft advocates National Board of Trade.

Miami Copper directors meet soon when stock expected to be placed on quarterly dividend basis of fifty cents a share.

Business outlook better, but no boom expected.

Americans leaving Mexico due to activity of rebels.

Supreme Court meets today when important decisions may be announced.

Bank statement shows actual loans item increased $10,050,000.

Twelve industrials declined .11. Twenty active rails declined .08 per cent.

Despite the fact that quite a little nervousness was in evidence owing to the condition prevailing in England with regard to the strike, the stock market today displayed a firm tone throughout the session. It is expected for a time that the Supreme Court would make known its findings in the coal cases, but no decisions of importance were handed down. It appears to be the opinion in good quarters that while the labor situation at this time is far from pleasing, nevertheless the British government within a short period will have the matter well in hand for a long drawn out conflict, which would do much towards paralyzing trade and industry not only in England, but also of the Continent. There are still indications of a strong professional party operating on the constructive side of the market, and unless the resistance from outside sources becomes too aggressive, a moderately higher range of prices will doubtless be established.

FINANCIAL.

OFFICE OF THE TIMES.
Los Angeles, March 5, 1912.

BANK CLEARINGS. Bank clearings yesterday were $4,198,062.06. Same [illegible] last year, $2,740,060.82; same time 1910, $2,901,230.30.

Monday	$4,198,062.06
Total	$4,198,062.06
Same time, 1911	2,740,060.82
Same time, 1910	2,901,230.30

Quotations furnished by the Los Angeles Stock Exchange.

OIL STOCKS.

Producers—	Bid.	Asked.
Amalgamated Oil	$ 60.25	....
American Pet. Co. com.	42.00	....
Associated Oil	42.75	....
Bear Creek Oil & M. Co.	....	.65
Brookshire Oil	.56½	.65
Cal. Midway Oil Co.	.13½	...4
Central	1.88	....
Enos Oil Co.	....	.12½
Euclid Oil Co.	....	.25
Fullerton Oil	2.00	....
Iloba	.06	.07
Jade Oil Co.	....	.21
Maricopa Queen Oil Co.	.15	.22
Mascot Oil Co.	....	.92
Mexican Pet. Ltd. pfd.	80.00	81.00
Mexican Pet. Ltd. com.	50.50	51.00
National Pet. Co.	....	.03½
New Pennsyl. Pet. Co.	.42	.52
Olinda Land Co. (Oil)	.29	.36
Palmer Oil Co.	.03½	....
Penn. Midway Oil Co.	.07	....
Final Oil Co.	....	7.00
Rice Ranch Oil Co.	1.15	....
Traders' Oil Co.	75.00	....
Union	90.00	91.25
Union Provident Co.	97.75	98.12½
United Oil Co.	.37	....
West Coast Oil pfd.	....	1.01
Western Union	104.50	122.00
Non-producers—		
Nevada-Midway Oil Co.	.12	....
Dixon Development Co.	.03½	.03¾

BANK STOCKS.

	Bid.	Asked.
All Night & Day Bank	$148.00	....
American Savings Bank	190.00	200.00
Bank of So. California	....	90.00
Cal. Savings Bank	140.00	....
Central Nat. Bank	250.00	....
Citizens' National	251.00	260.00
Commercial National	167.00	....
Farmers' & Mer. Nat'l	345.00	360.00
Federal Bank of L. A.	125.00	....
First National	675.00	700.00
German-American Savings	275.00	....
Globe Savings Bank	130.00	....
Home Sav. Bank of L. A.	118.00	122.50
L. A. Hibernian Sav. Bank	166.00	....
Merchants' Nat'l & Tr. Co.	....	250.00
Merchants' National	230.00	....
National Bank of Cal.	265.00	....
National Bank of Com.	190.00	197.00
Security Savings Bank	430.00	450.00
U. S. National Bank	160.00	....

BONDS.
(With Accrued Interest.)

	Bid.	Asked.
American Petroleum Co.	50	....
Associated Oil Co.	102½	104½
Cal. Pac. Ry.	100	101
Corona City Water Co.	98	102
Cucamonga Water Co.	98	102
Edison Elec. Co., 1st R.	104½	102
Edison Elec. Co., old issue	102	105
Home Telephone Co.	87	89½
Home Tel. Co., 1st Refg.	79	80
L. A. Gas & Elec. Co.	100	....
L. A. Pac., 1st Con. Mtgs.	103½	104½
L. A. Pac. Ry., 1st Refg.	101	....
L. A. & Pasadena El. Ry.	....	103½
L. A. Public Market	103½	....
L. A. Railway Co.	107½	....
L. A. & Redondo Ry. Co.	100	....
L. A. Traction Co. 5s	....	103
L. A. Traction Co., 5s	....	104
Mexican Nat'l Gas Co.	60	71
Mission Trans. & R. Co.	97½	98
Pac. Elec. Ry. Co.	104	105
Pac. Light & Power Co.	96½	97½
Pac. Light & Power Gtd.	96½	100½
Pomona & Ont. L. & P. Co.	85	....
Pomona Con. Water Co.	100	....
Riverside M. T. & T. Co.	85	....
S. Monica Bay H. T. Co.	....	65
S. Monica H. T. & T. Co.	....	84
S. D. H. T. & T., 1st Mtgs.	90	....
San Diego Home Tel. Co.	....	95
Temescal Water Co.	....	100
Union Transportation Co.	....	94
U. S. L. D. T. & T. Co.	....	75
Whittier Home T. & T. Co.	50	80

INDUSTRIAL AND PUBLIC UTILITIES.

	Bid.	Asked.
Cal. Portland Cement Co.	$102.50	....
Edison Electric pfd.	77.25	....
Edison Electric Co. com.	....	75.00
Emergency Hospital	20.00	25.00
Hawaiian Com. & Sug.	44.12½	....
Home Telephone pfd.	29.87½	30.62½
Home Telephone com.	....	7.50
Hutchinson S. P. Co.	20.75	....
L. A. Athletic Club	6.00	....
L. A. Investment Co.	2.70	....
Mexican Nat'l Gas pfd.	15.00	25.00
Mexican Nat'l Gas com.	10.00	....
Occidental Life Ins. Co.	135.00	165.00
Pasadena S. P. Co.	20.50	....
Pac. Mut. Life Ins. Co.	200.00	....
Pac. Com. Stone Co.	....	.25
Pasadena Home T. & T. Co.	15.00	....
San Diego Home T. & T. Co.	12.00	17.50
S. Monica B. H. T. pfd.	....	10.00
Sun Drug Co.	....	1.02½
Title G. & Tr. Co. pfd.	275.00	....
Title I. & Tr. Co. pfd.	176.00	....
Title I. & Tr. Co.	175.00	....
Title I. & Tr. Co. Ser. C.	176.00	....
U. S. L. D. T. & T. Co. pfd.	....	25.00
Union Trust Co.	....	30.00
Whittier Home T. & T. Co.	....	75.00

SALES—Morning session: 10 Union at 90.12½; 50 do. at 90.12½; 10 do. at 90.12¾; 50 do. at 90.12¾; 10 do. at 90.12½; 5 do. at 90.12¾; 30 do. at 90.13¾; 10 Amalgamated Oil at 60.25; 5 Home 1st Refg. bonds at 79½; 10 Union Prov. Co. at 98.00; 50 Am. Pet. Co. com. at 42.00; 90 Mex. P. Ltd. com. at 50.62½; 30 do. at 50.75; 20 All Night & Day Bank at 150.00; 10 do. at 150.12½. Off-board: 10 All Night & Day Bank at 150.00.

SALES—Afternoon session: 15 Union at 90.12½; 20 Mex. P. Ltd. com. at 50.75; 200 Palmer Oil Co. at 72.

MINING STOCKS.

CALIFORNIA.

	Bid.	Asked.
Miscellaneous.	....	....
Cal. Hills M. Co.	.05¾	....
Consolidated Mines Co.	.08½	....

NEVADA.

	Bid.	Asked.
Miscellaneous.	....	....

DAILY EASTERN CITRUS MARKET QUOTATIONS.

[BY DIRECT WIRE TO THE TIMES.]

NEW YORK, March 4.—[Exclusive Dispatch.] Thirty-five cars navels sold. Market steady on extra fancy navels, all other grades lower. Weather partly cloudy.

NAVELS.

	Avge.
Big Find	$1.70
Arcadia	1.45
Golden Cross, O. K. Ex.	2.85
Golden Star, O. K. Ex.	2.25
Red X, O. K. Ex.	2.60
Victoria, imp, A. H. Ex.	2.10
Lincoln, imp, A. H. Ex.	2.55
Navajo, imp, A. H. Ex.	2.00
Campana	2.35
El Camino	2.25
Real	1.85
Lotus, imp, O. K. Ex.	2.00
Blue Scroll, imp	2.20
Monogram, imp, O. K. Ex.	2.40
Gold Buckle, R. H., E. High	2.60
Lochinvar, R. H., E. High	2.05
Glendora Heights, xf, A. C. G. Ex.	2.85
Glendora Heights, ch, A. C. G. Ex.	2.30
Evolution, A. C. G. Ex.	2.65
Iris, D. M. Ex.	2.05
Violet, D. M. Ex.	1.75
Jasmine, D. M. Ex.	1.40
Glendora Alps, A. C. G. Ex.	2.45
Glendora Home, A. C. G. Ex.	1.60
Hunter, A. C. G. Ex.	1.35
Blue Scroll, imp	1.95
Red Scroll, imp	1.60
La Mesa, imp, Riv. Ex.	1.85
Golden Rule, imp, Riv. Ex.	1.55
Red Riding Hood, A. C. G. Ex.	1.65
Hesperides	1.60
Red C. Covina Ex.	1.80
Leader, R. A. Ex.	1.70
Linwood	1.40
Iris, D. M. Ex.	1.80
Violet, D. M. Ex.	1.60
Jasmine, D. M. Ex.	1.85
Red Shield, A. C. G. Ex.	2.00
El Azar, A. C. G. Ex.	1.60
Rancho, S. B., Colton	1.35
Aquila, Pac. Pack Co.	1.65
Aquila, Pac. Pack Co.	1.25
Aquila, Pac. Pack Co.	1.05
Blue Moon, Pac. Pack Co.	1.50
Gem	2.30
Deer, imp	2.15
Dollar	1.90
Mahala, imp, L. V. W. Brown	2.50
Swastika, imp, L. V. W. Brown	2.50
Sorrento, imp, L. V. W. Brown	1.90
Elephant, or, Elep. Orch.	2.50
Trade Elephant, Elephant Orch.	1.90
Signet, O. G. Cash Assn.	1.80
Colonial	1.40
King, Upland M. O. A.	2.60
Sultan, Upland M. O. A.	1.90
Scout	2.00
Half Moon, Red. G. O. A.	2.15
Gold Banner	1.75
Red Banner	1.55
Constitution, Cleghorn Bros.	1.65
Beauty	1.30
Euclid, Growers' Ft. Co.	2.30
Euclid, imp, or, Growers' Ft. Co.	2.30
Uplanders, Growers' Ft. Co.	2.15
Uplander, imp, Growers' Ft. Co.	2.35
Plaza, imp, Growers' Ft. Co.	1.35
Royalton, Growers' Ft. Co.	1.80
Duquesne, Duquesne Ft. Co.	2.25
Fort Pitt, Duquesne Ft. Co.	1.30
Euclid, Growers' Ft. Co.	2.10
Uplanders, Growers' Ft. Co.	2.20
Cherokee	1.45
Echo, S. T., Pasadena	1.80
Arroyo, S. T., Pasadena	1.50
Columbia, National O. Co.	2.10
Standard, Orange Co.	1.50

NAVELS—HALVES.

Mahala	$1.90

BLOODS—HALVES.

Leader	1.20
Linwood	.85

TANGERINES—HALVES.

Squirrel	$1.40
Glendora Heights	1.45
Stag	1.45
Blue Seal	1.50
Euclid	.90
Duquesne	1.00
Salt Lake	.85

Note—Owing to blurred copy the Pine Cone, Jameson and Justrite brands of navels sold in Boston on Monday, February 26, were shown as averaging $2.00, $2.00 and $1.90 respectively. These averages were in error, the correct averages being Pine Cone, $2.60; Jameson, $2.05, and Justrite, imp, $1.80.

Cleveland Market.

CLEVELAND, March 4.—[Exclusive Dispatch.] Five cars navels, one mixed car sold. Market is advancing on navels. Cold.

NAVELS.

	Avge.
Queen Bee, Q. C., Corona	$2.65
Tra l. A. C. G., Lamanda Park	2.30
Rooster, S. S., McPherson	1.75
Squaw, Riv. Ex., Riverside	2.20
Stag, Azusa	2.25
Stag, imp, A. C. G., Azusa	2.50
Blue Star	1.65
Royal, Q. C., Corona	1.85
Canon, A. C. G., Lamanda Park	1.80
Golden, Riv. Ex., Riverside	1.60
Crystal, Riv. Ex., Riverside	1.65
Pointer, A. C. G., Azusa	1.75
Pointer, imp, A. C. G., Azusa	2.30

LEMONS.

Rooster, S. S., McPherson	$2.65
Searchlight	2.60

St. Louis Market.

ST. LOUIS, March 4.—[Exclusive Dispatch.] Cloudy, cold. Market strong on navels. Three cars sold. Six cars Floridas sold, $1.15 to $2.75.

NAVELS.

	Avge.
Quaker Girl, S. T., Whitt er	$2.15
Lochinvar, R. H., E. High	2.40
Mars, E. Pyrcke Co.	1.35
Greenleaf, S. T., Whittier	1.75
Belt, R. H., E. High	2.15
Old Baldy	1.65

LEMONS.

Gold Buckle, R. H., E. High	$4.55
Belt	3.70

Pittsburgh Market.

PITTSBURGH, March 4.—[Exclusive Dispatch.] Eight cars sold. Market lower on navels, steady on lemons. Cold.

NAVELS.

	Avge.
Overland, Overland	$02.65
Plain Ends	1.60
Victory, or	1.25
Red Riding Hood, A. C. G., Charter Oak	1.65
Red C. Covina Ex.	1.65
Crystal, Riv. Ex., Riverside	1.15
Golden Rule, Riv. Ex., R verside	2.00
Square, Riv. Ex., Riverside	1.90
Standard	1.90
Crackshot, Sparr Ft. Co.	1.30
Quail, O. K. Ex.	1.65
Hesperides, A. C. G., Charter Oak	1.50
Cougar, Covina Ex.	1.65
La Mesa, Riv. Ex., Riverside	2.45
Golden, Riv. Ex., Riverside	1.50
Crystal, Riv. Ex., Riverside	1.20

LEMONS.

Evergreen, S. S., Tustin	$2.10
Purity, S. S., Tustin	1.95
Red Hill, S. S., Tustin	2.05
Lemonade, S. S., Tustin	1.75

Philadelphia Markets.

PHILADELPHIA, March 4.—[Exclusive Dispatch.] Eleven cars navels, two mixed cars and one car lemons sold. Also seventeen cars Floridas. Florida oranges sold $1.35 to $3.15; average, $2.40. Grapefruit, $1.80 to $5.00; average, $3.70.

NAVELS.

	Avge.
Planet, S. S., Orange	$1.50
Street, Rity., Pachappa Station	1.30
Oval, Riv., Pachappa Station	1.10
Canon, A. C. G., Lamanda Park	1.65
Nacional, Harper Ft. Co.	2.20
Mt. Olive	2.10
Signet, O. G. Cash Assn.	1.50
Sunshine, E. Peycke	1.55
Eagle Head, I. L. Lyon Sons	1.50
Colonel, O. G. Cash Assn.	1.40
Beach, Gowan & Willard	1.30
Pointer, A. C. G., Azusa	1.55
Red Paint, Riv., Pachappa Station	1.20
Trail, A. C. G., Lamanda Park	1.75
Nacional, Harper Ft. Co.	2.25
Dos Palmos, San Marino G. P. A.	2.15
Olive Heights	1.75
Tourist, G. & Willard	1.50
Dulce, Harper Ft. Co.	1.50
Golden Pheasant, Ind. Ft. Co.	1.45
Freedom, Ind. Ft. Co.	1.40
S. Strand	1.30

TANGERINES—HALVES.

Lion Head	$1.45

LEMONS.

Hermes	$2.15
Beach	2.00

BOSTON, March 4.—[Exclusive Dispatch.] Twenty-five cars sold. Clear and cold. Market unchanged on oranges, easier on lemons.

NAVELS.

	Avge.
Echo, S. T. Pasadena	$1.45
Pine Cone, S. B. High	2.40
Carrier, S. B. High	1.80
Corona, Q. C. Corona	1.80
Princess, Q. C. Corona	2.45
La Mesa, Riv. Ex. Riv.	2.25
Tiger, S. B., Colton	1.60
Rancho, S. B., Colton	1.15
Glendora Heights, xc, A.C.G. G.H.	2.50
Robusta, A. H. Pach.	2.85
Robusta, Imp., A. H. Pach.	2.65
Wistaria, S. A. Ex.	2.05
Fuchsia, S. A. Ex.	2.00
Orchard, or, National O. Co.	2.60
Standard, sd., National O. Co.	2.35
Mt. Olive	2.25
Aquila, Pac. Pack. Co.	2.75
Olive Heights	2.00
Green Banner, Sutherland Ft. Co.	1.80
Blue Seal	1.60
Arroyo, S. T. Pasadena	1.40
Arrowhead, S.B. Highland	2.25
Homer, Q.C. Corona	2.70
Laurel, Q.C., Corona	2.70
Lily, Q.C. Corona	1.95
Golden Rule, Riv. Ex. Riv.	1.50
Floral, S.B. Colton	1.60
Glendora Hgts., xf., A.C.G. G.H.	2.75
Evolution, A.C.G. G. Heights	2.00
Hobo, A.H. Pach.	2.60
Hobo, Imp., A.H. Pach.	2.40
Paul Neyron, S.A. Ex.	2.75
Orchard, or, National O. Co.	2.60
Elephant, or, Elephant Orch.	2.45
Half-moon, Red. O.G.A.	2.15
Standard	2.15
Partridge	2.05
Elephant Seconds, Elesh. Orch.	2.00
Golden Fruit, Red. G.O.A.	2.30
Twin Peaks, Growers Ft. Co.	1.80
Blue Moon, Pac. Pack Co.	1.70
Red Banner,	1.45
Luna, E. Peycke Co.	1.75
Date Palm, P. & Lett.	1.10
Vanua, E. Peycke	1.45
White Cross, Growers Ft. Co.	2.15
Flower, Growers Ft. Co.	1.15

LEMONS.

Twin Peaks, Growers Ft. Co.	$2.55
Standard	3.20
Pet, S. A. Ex.	4.90
Mission, Johnson Ft. Co., S. Barb.	3.00
Flower Girl, Johnson Ft. Co.	3.25
Overland	3.50
Standard	2.70
Greyhound, S.A. Ex.	3.15
Festival, Johnson Ft. Co.	3.00

RUBY BLOODS.

Princess	$2.20

HALVES

Lily	$1.45
Laurel	1.20

TANGERINES—HALVES.

Squirrel	$1.70
Glendora Heights, xf.	2.00

Cincinnati Market.

CINCINNATI, March 4.—[Exclusive Dispatch.] Weather cold. Market declining on lemons and Floridas. Steady on navels. Two cars navels, 1 car lemons sold. Floridas sold from $1.55 to $2.62.

NAVELS.

	Avge.
Hermes	$1.70
Tourist, Gowan & Willard	1.30
Heach, Gowan & W.	1.50
Arrow	1.35

LEMONS.

Naralimo, Sparr Ft. Co.	$2.80
Del Oro, Sparr Ft. Co.	2.45
Circus, Sparr Ft. Co.	3.10
Basket, C.C. Ex.	3.45

Los Angeles Market.

LOS ANGELES, March 4.—Five cars sold. Total offerings consisted of nine cars navels. Red Raven, xf., Casa Blanca, Mch. 4 $1.73½; Soap (Good, fr., or, Casa Blanca, March 4 1.27½; Duquesne, fy. or., from Charter Oak, March 2 1.55; Fort Pitt, sd., From Charter Oak, March 2 1.50; Naralimo, or., from Fillmore, March 2 1.50; Circus, ch., From Fillmore, March 2 1.25; Del Oro, sd., from Fillmore, March 2 1.00; Good Favorite, or., from Casa Blanca, March 2 1.10; Merit, sd., from Casa Blanca March 2 1.45; Green Banner, fy., Riverside, Mch. 2 .95; Pigs feet, halves 2.25; Pigs feet, quarters 2.75; Pigs feet, barrels 13.75; Honey comb tripe, kits 1.75; Honey comb tripe, halves 4.85; Honey comb tripe, quarters 2.50; Pig pork, quarters 14.50; Pig pork, halves 27.50; Pig pork, barrels 3.50; Lamba tongue, kits 2.25; Lamba tongue, quarters 11.50 bbl., 6.00 ¼ bbl.; Corned beef, plate 10.00 bbl., 5.50 ¼ bbl.; Corned beef, rump 14.50 bbl., 7.50 ¼ bbl.; Corned beef, brisket 2.00; CARD—Fercos, Diamond C brand, 10-lb. tin, 10½; pure lard, 13; Red Star lard, 11¾; Aquiline lard, 11; Silver Leaf, 12; Premium lard, 14; Armour's Simon Pure lard, 14; Reliance, 13½; Shield, 11½; White Label, 10½; White Ribbon Comp., 8½; Suetene, 11½; Diamond C shortening, 13½; Violet lard compound, 7; Jewel brand compound, 8½; Cottosuet, white, 8½; Cottolene, white, 10; Armour's Vegetolene, 8½; Pennant Compound, 7½. (The above quotations are for tierces, add ¼c for tubs or single cans; ⅛c for large pails, ¼c for medium pails, and ¼ cent for small pails.) Cottolene, 60-lb. case, 30; small, 15; medium or 4 large, 7.25; case lots, 7.25; 10-case lots, 7.20; 25-case lots, 7.10; Baker's Cottolene, 5 bbls., 10½, 10 bbls., 10½. HAMS—Per lb., Diamond C hams, 12-14, 18½; Diamond C skinned hams, 18½; Rex hams, 14-16, 17½; Rex skinned hams, 17½; Pioneer hams, 14-16, 16½; smoked picnic hams, 13½; boiled hams, boneless, 25½; Angelus hams, 15½; Angelus skinned hams, 17; boiled hams, 28; Hauser's Pride, 18½; Hauser's skinned hams, 20½; boiled ham, 28½; Empire hams, 18½; Empire picnic hams, 12½; Premium skinned hams, 19½; Premium hams, 10-12, 19½; 12-16, 18½; Atlas hams, 8-10, 17; Premium boiled hams, 25½; Arrowhead hams, 16-12, 18½; 12-14, 18½; 14-16, 18½; skinned, 14-18, 18½; boiled hams, 24½; Armour's Shield skinned, 10-12, 17½; 12-14, 17½; 14-16, 17½; Shield skinned, 14-18, 17½; picnics, 6-8, 11½; Armour's Colonial hams, 10-12, 16½; 12-16, 16½.

LIVE STOCK—Based on delivered weights in Los Angeles, furnished by Hauser Packing Co.: Steers, 5½; heifers, 5½; cows, 4; calves, 5½@6½; small calves, 7; milk calves, 7½; wethers, 5.50 a head; ewes, 3.75; lambs, 5.50; hogs, 7.25. Thu., 6½@6¾; hogs, 225@300, 6@6¼; yearlings, 6.50.

BEEF—Steers, per lb. net, No. 1, 10¾; medium, 10; No. 2, 9¾; heifers, No. 1, 10; medium, 9½; steers, hind quarters, 12; steers, fore quarters, 8; heifers, hind quarters, 12; fore quarters, 8; short loins, 20; loin butts, 12½; loins, No. 1, 16; ribs, No. 1, 13; loins, No. 2, 14; ribs, No. 2, 11; full chucks, 9½; short chucks, 8½; triangles, 8; plates, 7½; short rounds and rumps, 10; steer rounds, butt on, 10¾; tenderloins, fresh, 25; do., frozen, 18; shoulder clods, 12; rolls, 10; boned trimmings, 7½; shanks, 4; flank steaks, 13; sweetbreads, 25; quarters, 12; heifers, hind quarters, 11; heifer rounds, 10½; fresh tongues, 12; suet, 2; cod fat, 7; livers, 7; ox tails, each, 25; brains, each, 10; hearts, 6; clean tripe, each, 20; feet, each, 7½; heads, 6 per lb.; kidneys, each, 6; cooked tripe, each, 12.50.

MUTTON—Per lb. net, lambs, plain, 12½; lambs, casul, 12; yearlings, 10; wethers, 8½; ewes, 8; racks, 12½; legs, 12; loins, 10½; tongues, each, 3; plucks, each, 3; heads, skinned, each, 10; brains, 2; livers, hearts, 20.

PORK—Per lb., net, dressed hogs, head on, 11; do., head off, 12; trimmed hogs, 13½; loins, fresh, 15; local, frozen, 15; legs, 14; shoulders, 13½; picnics, 11; butts, 11; bellies, 14; shinlings, 10; tenderloins, 20; spare ribs, fresh, 12½; do., frozen, 8; head, 7; back fat, 12; tails, 6, neck bones, 5; tongues, 10; pigs' feet, each, 3½; livers, 7; hearts, per lb., 6; plucks, each, 7; kidneys, per lb., 5.

SAUSAGE—Per lb. net, fresh pork links, 11½; Spanish style pork, 11½; sour head cheese, 10; bologna style, 9; Coney Island style Frankfurt, 9; minced, in bladders, 12; tongue loaf (new.) 20.

OIL LIST.

W. W. oil, iron bbls., drums and tank wagon	.09½
Pearl oil, cases, 5s	.15½
Astral oil, cases, 5-5s	.15½
Elaine oil, cases, 5-5s	.25½
Excene oil, cases, 5-5s	.39½
V. M. & P. naphtha, iron bbls., drums and tank wagons	.14
V. M. & P. naphtha, cases, 5-5s	.21
Red Crown gasoline, iron bbls., drums and tank wagons	.25½
Red Crown gasoline, cases, 5-5s	.27½
86 per cent. gasoline, in bbls.	.29
86 per cent. gasoline, in cases	.30½
Engine distillate, iron bbls., drums and tank wagons	.08
Engine distillate, cases, 5-5s	.13½
Turpentine, in cases	.72
Turpentine, 25-case lots	.71
Turpentine, 50-case lots	.70
Turpentine, iron bbls. (55-gal.)	.65
Turpentine iron bbls. (100-gal.)	.64
Linseed oil, raw, in 1 to 4-lb bbls.	.77
Linseed oil, boiled, in 1 to 4-lb. bbls.	.79
Linseed oil, cases 5c per gal. higher.	
Linseed oil, in 5 bbls. and over, raw	.74
Linseed oil, in 5 bbls. and over, boiled	.76
Aroturpa, cases, 5-5s	.31
Aroturpa, 25-case lots	.30
Aroturpa, 50-case lots	.29
Aroturpa, in iron bbls., 50-gal.	.34
Aroturpa, in iron bbls., 100-gal.	.31

LOS ANGELES EXCHANGE.

Fairly Strong Tone to the Market All Along the Line—Mexican Petroleum Common Still Off.

There was not much to the trading in the oil shares on the Los Angeles Stock Exchange yesterday. Mexican Petroleum common was off, closing at 50.50. Union was active, selling at 98.12½ and closing at 98.00. Amalgamated sold up to 60.25 and closed at that figure. Generally, the trading was light.

In the bank list All Night and Day sold at 150.00 and closed at 148.00 bid. Thirty shares changed hands. In the mining list there was some activity in Consolidated Mines and Johnnie.

The time devoted to the calling of unlisted shares and bonds brought forth the following:

STOCKS.

	Bid.	Asked.
Am. Oilfields	21	22
Anti-Friction	21	....
Bulk	....	44
Cawston Ostrich	....	90
Coast Sec.	27	45
Con. Realty	107	137
Edmonds Md.	56	....
Home Makers	13½	14½
Mar. Northern	4	5¼
Midway 5	4	....
Mutual Oil	....	12½
Pac. L. & F. Corp. pfd.	73	75½
Pac. L. & P. Corp. com.	68	69½
Pa. Tel. & Tel. pfd.	98½	101
Pa. Tel. & Tel. com.	45	45¼
Palmer Annex	....	40
Palmer Union	....	40
Pyramid	....	31
Premier	54	....
Producers	70	72
Rex Oil	5¼	5¾
Tom Reed	203	203
Funding Co. of Cal.	60	85
Dawson	....	6
Canadian Pac.	19	....

BONDS.

Am. Oilfields	66	80
Pac. Gas & Elec.	97¼	98½
Pac. Tel.	100	100¾
Portland Home	....	75
Producers	92	92¾
San Gabriel Elec.	100	....
San Joaquin L. & P.	97½	....
S.W. Home Tel.	....	75

SAN FRANCISCO EXCHANGE.

No Changes Noted in the Goldfield List and the Only Trading Is in the Comstocks.

[Special Service to The Times by B. F. Tay lor, 118 West Fourth street, Los Angeles.]

SAN FRANCISCO, March 4.—There were absolutely no changes in the Goldfield list. The Manhattans were unchanged to a point weaker. Pittsburg Silver Peak was strong, up 5 points. Other stocks in the outlying camps unchanged. Belmont was off 2½; Montana was up 2½; Mispah Ex., 1; West End gained 8; Tonopah Ex., 2½; Rescue, 1; North Star was a point weaker.

In the Comstock list Consolidated Virginia lost one, Mexican was up 5, Ophir 25, Union was unchanged. The trading was comparatively light, except in the Comstocks.

Following are the closing bid and asked orders:

Goldfield	—Close—	
District—	Bid.	Ask.
Atlanta	14	15
Booth	5	6
Blue Bell	—	9
Col. Min.	—	4
C. O. D.	10	12
Camb. F.	12	14
Daisy	10	12
Dia. B.	6	7
Florence	58	60
Gldf. Cons.	62½	—
Gldf. Kew	5	6
Great Bend	—	1
Jumbo Ex.	23	—
Lone Star	4	5
Merger	23	24
Oro	3	4
Red Hills	1	—
S.-Kendall	—	5
Spearhead	—	6
Silver Pick.	—	1
Vernal	16	17
Yellow T.	3	—
Manhattan		
District—		
Big Four	38	40
Dexter	4	5
Gold Wedge	4	5
Man. Cons.	15	16
M. H. Cons.	—	17
Mustang	3	4
T'kaiving	—	4
Yellow Horse	9	10
Comstock		
District—		
Belcher	55	60
Con. Va.	58	—

Confidence	—	94
Challer	—	15
Exchequer	—	9
Gould & C.	5	6
Hale & N.	23	25
Mexican	327½	330
Ophir	147½	150
Potosi	—	10
Savage	24	25
Sierra Nev.	35	36
Union	129	135
Tonopah		
District—		
Belmont	387½	—
Jim Butler	35	38
Midway	10	11
Montana	110	115
Mispah Ex.	89	90
McNamara	18	19
North Star	22	23
Rescue	22	24
Tono. of N.	725	—
Tono. Ex.	155	160
W. End	100	—
Bullfrog		
District—		
Bonnie C.	1	—
Bullfrog	2	—
Tramp C.	—	2
Other		
Districts—		
P. C. Peak	127½	—
Nev. Hills	327½	332½
Fairview E.	40	—
E. Nest	2	—
Round Mtn.	67	—

SAN FRANCISCO CLOSING.

STOCK AND BOND QUOTATIONS.

[Furnished by Logan & Bryan, Members New York and Boston Stock Exchanges, Bradbury Building, Los Angeles.]

SAN FRANCISCO, March 4.—[Exclusive to The Times.] The closing quotations and sales on the Stock and Bond Exchange were as follows:

Miscellaneous Bonds—	Bid.	Asked.
Cal. G. & E. R. M. & C. T. 5s	101¾	....
Cal. St. Cable Co. 5s	95¾	....
City Electric Co. 5s	90½	91½
Market Street Cable 6s	....	100½
Market

Business: Shipping, Mines and Stocks.

THE WEATHER.

LOCAL OFFICE, U. S. WEATHER BUREAU, Los Angeles, March 4.—[Reported by A. H. Thomas, Local Forecaster.] At 5 o'clock this morning the barometer registered 29.88; at 5 p.m., 29.82. Thermometer for the corresponding hours, 52 and 59 deg. Relative humidity, 82 p.m. and 39 deg. Relative humidity, 5 a.m. and 39 per cent.; 5 p.m., 25 per cent. Wind, 5 a.m., west, velocity 12 miles; 5 p.m., southwest, velocity 18 miles. Highest temperature, yesterday, 61 deg. Lowest, 41 deg. Rainfall for season, 16.98 inches; rainfall past twenty-four hours, none; rainfall to same date last year, 20.08 inches. Barometer reduced to sea level.

COMPARATIVE TEMPERATURES.

	Max.	Min.	Mean.
	54	40	47
	58	32	45
	54	34	39
	54	38	46
	52	41	44
	52	39	36
	58	4	32
	52	36	39
	52	32	37
	49	34	35
	49	32	31

GENERAL CONDITIONS.—A disturbance moving inland from the ocean over California has caused good rains over Southern California, and in the San Joaquin Valley since Sunday night heavy rains amounts in Arizona, Southern Nevada and Utah. At Los Angeles, 1.04 inches fell in 9 hours and 10 minutes, bringing the season's total to 16.98 inches. The following heavy rainfalls (2 inches) are also reported: San Luis Obispo, 2.16; Santa Barbara, 4.55; Pasadena, 2.00. The storm is expected to cause a continuance of unsettled, rainy weather in Los Angeles and vicinity Tuesday. East of the Sierra Nevada fair weather has prevailed, but along the immediate Atlantic coast, precipitation is generally reported. The storm continues low over the Plains States, and almost the Eastern States east of the Rocky Mtns.

FORECAST.—For Los Angeles and vicinity: Rain weather, with rain, Tuesday; southerly winds.

For Arizona, Redlands, Riverside and San Bernardino: Unsettled weather, with rain, Tuesday.

Rain south of the Tehachapi: Showers Tuesday.

SAN FRANCISCO, March 4.—Forecast: For Northern and vicinity: Rain Tuesday; southerly winds.

For San Joaquin Valley: Rain Tuesday; high southerly winds.

For Southern California: Rain Tuesday; brisk southerly winds.

For Nevada: Fair in south, rain or snow in north portion, Tuesday; Wednesday, fair.

RIVER REPORT. (Issued March 4.—[Exclusive Dispatch to The Times.] Reclamation Service.] Gauge reading at Needles, 17.60 feet.

SHIPPING.

SAN PEDRO, LOS ANGELES, ETC.

ARRIVED—MONDAY, MARCH 4.

Steamer Roanoke, Coast, Hamma, from San Francisco.

Steamer Santa Rosa, Capt. Ahlin, fourteen days from Panama.

SAILED—MONDAY, MARCH 4.

Steamer Alliance, Capt. Gray, Capt. Shadford, for Portland.

Steamer Santa Rosa, Capt. Nopander, for Portland.

Steamer Santa Maria, Capt. Olsen, for Gray's Harbor.

IN PORT.

Steamer Alliance, Crescent wharf.

Steamer Roanoke, Crescent wharf.

Steamer William H. Murphy, Pac. L. Co. wharf.

Steamer Harvard, Pac. Nav. Co. wharf.

Steamer Bear, S. P. wharf.

Steamer Pasadena, S. P. wharf.

Steamer Fred E. Sanders, Salt Lake wharf.

Steamer Hermosa, L. A. wharf.

Steamer J. D. Spreckels, outer harbor wharf.

Steamer Alcatraz, S. P. slip.

Steamer Bear, S. P. L. Co. wharf.

Steamer Santa Rosa, S. P. L. Co. wharf.

Steamer Advent, South. Cal. L. Co. wharf.

Steamer Avalon, Catalina, S. P. slip.

SAILED—TUESDAY, MARCH 5.

Steamer Harvard, Capt. Jepson, for Salt Lake wharf.

Steamer Fred E. Sanders, for Port Townsend, for orders.

Steamer Bear, Capt. Hopner, for Long Beach.

Steamer Alliance, Capt. Anderson, for Willapa, in ballast.

Steamer Roanoke, Capt. Coustas, for San Francisco.

WEDNESDAY, MARCH 6.

Steamer Alcatraz, Capt. Cousins, for San Francisco.

ON WAY TO THIS PORT.

Steamer Alliance, from Portland, via San Francisco.

Steamer Bear, from Astoria.

Steamer Santa Rosa, from Portland, via San Francisco.

Steamer Alcatraz, from Coos Bay.

Steamer Roanoke, from Portland, via San Francisco.

Steamer Santa Maria, from Gray's Harbor, via San Francisco.

Steamer Fred E. Sanders, from Gray's Harbor, via Portland.

Steamer Hermosa, from Aberdeen.

Steamer Bear, from Portland, from Astoria.

Steamer Advent, from Eagle Harbor.

Steamer Avalon, from Aberdeen.

Steamer Santa Rosa, from Bellingham.

Steamer Hermosa, from Coquille River.

DUE FROM FOREIGN PORTS.

Steamer Asuncion, from Hamburg, via Antwerp, etc; via Valparaiso, Jan. 25; Feb. 1.

Steamer Crown of Aragon, from Hamburg, via Antwerp, etc; via Liverpool, Feb. 1; sailed Feb. 2.

Steamer Crown of Toledo, sailed from Liverpool, Feb. 1; sailed Feb. 2.

Steamer Arcadian, sailed from Hamburg, Feb. 15.

Steamer Asuncion, sailed from Hamburg, via Antwerp, Jan. 27.

Steamer Alcatraz, from Hamburg, via Antwerp, Jan. 27; sailed from Antwerp, Jan. 31; passed Dover, Feb. 1.

Steamer Centurion, from Antwerp, via Liverpool, Jan. 27.

Steamer Santa Rosa, from Las Palmas, Feb. 27.

Steamer Odette, sailed from Hamburg, Jan. 27.

Steamer Director, sailed from Antwerp, Jan. 27.

TIDE TABLE FOR SAN PEDRO.

March 5	High.	Low.
	12:29 a.m.	3:51 a.m.
	1:09 p.m.	5:08 p.m.
	11:06 a.m.	3:09 a.m.
	11:50 p.m.	5:41 p.m.
	11:46 a.m.	5:30 a.m.
	6:10 a.m.	6:13 p.m.
	1:21 p.m.	6:42 p.m.
	1:56 a.m.	8:13 a.m.
	1:31 p.m.	7:10 p.m.
	2:11 a.m.	8:56 a.m.
	2:41 p.m.	7:47 p.m.

Fish Roma.

Gasoline steamer Navajo arrived at Fourteen days from Balboa. She will discharge 600 tons of coal and 400 tons of miscellaneous freight for Los Angeles consignees. She will be completed the discharge of her cargo for wholesalers at this port and cleared today for San Francisco, to load a cargo.

Steamer Asuncion has cleared from Portland with 800,000 feet of lumber for the McCormick Lumber Company.

The Company's steamer Hanalei arrived from San Francisco, direct, with passengers and 200 tons of general and merchandise for the Hanalei Plantation Company and will sail on her trip tomorrow with return freight.

Steamer Alliance loaded the steamer Bear here for Portland, via San Francisco, with passengers and freight thereof. The Bear has finished discharging her various consignees here in the Cralg dry dock on the outer harbor, for cleaning and repairs, and will go to Gray's Harbor in ballast.

Steamer Asuncion, from Hamburg, via Antwerp, etc; via Valparaiso, Jan. 25; Feb. 1.

Steamer Crown of Aragon, from Hamburg, via Antwerp, etc; via Liverpool, Feb. 1; sailed Feb. 2.

Steamer Crown of Toledo, sailed from Liverpool, Feb. 1; sailed Feb. 2.

Steamer Arcadian, sailed from Hamburg, Feb. 15.

Steamer Alcatraz, from Hamburg, via Antwerp, Jan. 27. Sailed from Antwerp, Jan. 31; passed Dover, Feb. 1.

Steamer Centurion, from Antwerp, via Liverpool, Jan. 27.

Steamer Santa Rosa, from Las Palmas, Feb. 27.

Steamer Odette, sailed from Hamburg, Jan. 27.

Steamer Director, sailed from Antwerp, Jan. 27.

TIDE TABLE FOR SAN PEDRO.

March 6	High.	Low.
	12:29 a.m.	3:51 a.m.
	1:09 p.m.	5:08 p.m.
	11:06 a.m.	3:09 a.m.
	11:50 p.m.	5:41 p.m.
	11:46 a.m.	5:30 a.m.
	6:10 a.m.	6:13 p.m.
	1:21 p.m.	6:42 p.m.
	1:56 a.m.	8:13 a.m.
	1:31 p.m.	7:10 p.m.
	2:11 a.m.	8:56 a.m.
	2:41 p.m.	7:47 p.m.

Fish Roma.

Gasoline steamer Navajo arrived at Fourteen days from Balboa. She will discharge 600 tons of coal and 400 tons of miscellaneous freight for Los Angeles consignees. She will be completed the discharge of her cargo for wholesalers at this port and cleared today for San Francisco, to load a cargo.

Steamer Asuncion has cleared from Portland with 800,000 feet of lumber for the McCormick Lumber Company.

The Company's steamer Hanalei arrived from San Francisco, direct, with passengers and 200 tons of general and merchandise for the Hanalei Plantation Company and will sail on her trip tomorrow with return freight.

Steamer Alliance loaded the steamer Bear here for Portland, via San Francisco, with passengers and freight thereof. The Bear has finished discharging her various consignees here in the Cralg dry dock on the outer harbor, for cleaning and repairs, and will go to Gray's Harbor in ballast.

Steamer Asuncion, with general cargo, via Iquique, is expected to arrive in the outer harbor during the day.

Steamer Grey finished discharging

METAL MARKETS

COPPER.

NEW YORK, March 4.—[By A. P. Night Wire.] Standard Copper, firm. Lake, 14½@14¾; electrolytic, 14½@14¾; casting, 13⅞@14⅛.

LEAD.

NEW YORK, March 4.—[By A. P. Night Wire.] Lead, steady. New York, 4.00@4.10; East St. Louis, 3.95@4.05.

SILVER.

NEW YORK, March 4.—[By A. P. Night Wire.] Bar silver, 58⅝.

130 tons of whalebone fertilizer for the Crescent Wharf and Warehouse Company and cleared tonight for Victoria, B. C., with general cargo.

SAN FRANCISCO, March 4.—Arrived: Steamers Bear, San Jacinto, Gray's Harbor; Shasta Yak, Port Gamble; Tiverton, Port Ludlow; Watson, Seattle; Isthmian, Salina Cruz; Arcadia, Astoria; Nebraskan, Seattle; Johan Poulsen, Columbia River; A. M. Simpson (new.) Coos Bay, in tow tug Hercules.

Sailed: Steamers Tricolor, Antofagasta; Norwood, Gray's Harbor, Gray's Harbor; Quinault, Raymond, Willapa, Naan Smith, Coos Bay.

SAN FRANCISCO, March 4.—Arrived: Steamers Norwood, Raymond, Gray's Harbor, Quinault, Yale, Del Norte; Los Angeles; Daisy Freeman, Long Beach; Isthmian, State of California, San Diego.

Sailed: Steamers San Jacinto, Yale, Los Angeles; Governor, San Diego.

TACOMA (Wash.) March 4.—Sailed: Schooner Salem, San Pedro.

REDONDO BEACH.

ARRIVED—MONDAY, MARCH 4.

Steamer National City, Capt. Swensen, from Port Brazz.

SAILED—MONDAY, MARCH 4.

Schooner Transit, Capt. Backland, for Seattle.

Steamer Noya, Capt. Petersen, for Union Landing.

IN PORT—MONDAY, MARCH 4.

Schooner Nokomis, wharf No. 2.

Schooner National City, wharf No. 1.

PASSENGER SCHEDULE FOR ARRIVALS AND DEPARTURES OF VESSELS.

TUESDAY, March 5.—Steamship Governor, from Seattle, via San Francisco, en voyage for San Diego, via San Pedro.

FRIDAY, March 8.—Steamship State of California, from San Francisco, via Santa Barbara, en voyage for San Diego, via San Pedro.

DUE IN THIS PORT.

Steamer Rainier, from Willapa Harbor.

PORT ITEMS.

The steamer National City arrived today from Port Brazz with 12,000 ties for the Pacific Electric Railway.

The schooner Transit sailed today for Seattle, after unloading a cargo of ties.

Shares and Money.

UP MOVEMENT IS BACK AGAIN.

OPERATORS IGNORE THE BRITISH COAL STRIKE.

Little or No Heed Is Paid to the Delay of Settling the Labor Troubles of New England—Hardening of Prices in Pittsburgh Offset Decreased Lackawanna Steel Income.

[BY A. P. NIGHT WIRE TO THE TIMES.]

NEW YORK, March 4.—The stock market today resumed the upward movement inaugurated in the closing days of the preceding week. Operators chose to ignore the British coal strike situation and apparently were not mindful of the conditions attending that industry at home. Little or no heed was paid to the delay in the settlement of labor troubles in New England or to the fact that the western railroads continue to suffer from an unusually severe winter. The annual report of the Lackawanna Steel Company, showing a decrease in net income for 1911 of almost $2,700,000, evidently counted for naught, or may have been partly offset by a hardening of prices at Pittsburgh. Trading for the session almost was the largest of any day in several weeks, irrespective of frequent spells of dullness. In the active list Reading and United States Steel were the features, but the movement again took in some of the higher class specialties. London availed itself of the higher range here to unload a goodly amount of stocks, variously estimated at from 20,000 to 30,000 shares, mostly steel. The local money market was firm, with limited offerings. Western and New England banks made fairly large advances on call paper. Of the several railroad reports submitted, that of the Chicago, Milwaukee and St. Paul was notable for its January gross decrease of $400,000. A big reduction in expense pulled the net loss down to about $62,000. Bonds were slightly irregular. Total sales, par value amounted to $2,386,000. United States government bonds unchanged on call.

New York Stocks.

[Furnished by Logan & Bryan, Members New York and Boston Stock Exchanges, Bradbury Building, Los Angeles.]

NEW YORK, March 4. — [Exclusive to The Times.] Following were the closing prices, sales, and high and low quotations today:

Sales.		High.	Low.	—Close— Bid.	Ask.
1,500	Atlantic C. L.	137⅝	137¼	137½	137⅝
	Allis Chalmers			¾	1
	Allis Chal. pfd.			4	4½
27,400	Amalg. Copper	65	64⅞	65¼	65
800	Am. Agr. Chem.	60¾	59½	60¾	60
	Am. Agr. C. pfd.			102½	103
900	Am. Car & Fdy.	53	52¾	53	53¼
	Am. C. & F. pfd.			115	116
1,000	Am. Can.	12¾	12	11¾	12
1,100	Am. Can Co. pfd.	93¼	93⅛	93⅜	95
700	Am. Beet Sugar.	37½	36¾	37	37¼
	Am. B. Sugar pfd.			90	99
	Am. Cotton Oil				49½
	Am. Cot. Oil pfd.				96
100	Am. Ice Securities	30¾	30¾	30¾	31¼
	Am. Express			212	220
	Am. Hide & L.				5¾
	Am. H. & L. pfd.			21	22
100	Am. Linseed	9¾	9¾	9¾	10
	Am. Linseed pfd.			30½	31
	Am. Locomotive			33	34
	Am. Loco. pfd.				104
500	Am. Steel Fdy.	28¾	28	28	28½
2,300	Am. S. & R. Co.	74	73¾	73¾	74
100	Am. S. & R. pfd.	107½	106¾	106¾	107
400	Am. Sugar	115¾	115¼	115	115¾
	Am. Sugar pfd.			117	118
2,900	Am. Tel. & Tel.	143¾	142¾	142¾	143⅝
100	Am. Tob. pfd.	103¾	103¾	103¾	104
200	Am. Woolen	28¾	28	28¼	28½
	Am. Woolen pfd.			87¼	88
1,900	Anaconda	36¾	36¼	36¾	36⅝
700	A. T. & S. F.	105¾	104⅝	105	105¼
100	A. T. & S. F. pfd.	103½	103½	103½	104
2,400	Balt. & Ohio.	107¾	107¼	107¾	107⅝
	B. & O. pfd.			88	89
1,200	Bethlehem Steel	28¾	28¾	29¼	29½
700	Brooklyn Rapid Transit	69¾	68¾	68¾	68¾
2,900	Brooklyn R. T.	69¾	69¼	69	69¼
3,600	Canadian Pacific	227¾	226¾	227¼	227½
2,400	C. & O.	73¾	73¼	73¼	73⅜
1,700	Central Leather	19¾	19¾	19¾	19⅝
1,900	Central L. pfd.	89¾	89¼	89¼	89½
	Chicago & Alton				17
	C. & A. pfd.				35
400	C. & G. W.	13¾	13¼	13⅜	13⅝
900	C. & G. W. pfd.	36¾	36¼	36¼	36¾
900	C. & N. W.	140¾	140¼	140¼	140¾
	C. & N. W. pfd.			191	196
5,300	C. M. & St. P.	108¾	107¾	108¼	108¼
100	Do. pfd.	145	145	144¾	145¼
100	C. C. C. & St. L.	65¾	65¾	64	67
	Do. pfd.			96	98
200	Colo. Fuel & Iron	25	25	25¼	26¼
900	C. F. & I. pfd.	108	106	106	110½
	Colo. Southern			43	45
200	Colo. So. 1st pfd.	74	74	75	77
	Colo. So. 2nd pfd.			66	70
4,500	Consolidated Gas.	140¾	139¾	139¾	140¼
300	Corn Products	16¾	16¼	16¼	16¾
	Do. pfd.			72¾	73
100	Del. & Hudson.	169¾	169¾	169¾	170
	D. L. & W.			180	184
	D. & R. G.			21¾	22¼
	D. & R. G. pfd.			41¼	42½
1,100	Distilling Sec.	28	27¾	28¾	29
100	D. S. S. & A.	8¾	8¾	8¾	9
	D. S. S. & A. pfd.			16¼	17½
22,200	Erie.	32¾	31¾	32¾	32¾
4,600	Erie 1st pfd.	53¾	52	53¾	53¾
600	Erie 2nd pfd.	42	42	42	43½
4,300	Gen. Electric.	154¼	151¾	154	154¼
2,900	Gt. Northern pfd.	131¾	130⅝	131¼	131¼
400	Gt. No. Ore Ctfs.	47¾	47¾	47¾	48
500	Illinois Central	137	136¼	137	139
200	Int'l Harv. Co.	107¾	107	107	107¼
	Int'l Harv. pfd.				120¾
400	Int'l Paper	16¾	15¾	16¼	16⅝
	Int'l Paper pfd.			54¾	55
	Int'l Pump			27¼	28¼
	Int'l Pump pfd.			80	82
	Iowa Central			20	22
	Iowa Central pfd.			21	27
	K. C. Southern			28	28½
200	K. C. So. pfd.	62¾	62½	62½	63
1,400	L. & N.	156	155	156¼	156
	Laclede Gas com.			107	108½
	Laclede Gas pfd.			102¾	103¾
200	Manhattan	138	137½	137¾	138¼
1,100	Inter-Met.	18¾	18¼	17¾	18¾
2,600	Inter-Met. pfd.	58½	57¾	57¾	58¾
	Mex. Central Ctfs.			31¼	31¾
	Mex. C. 1st pfd.			65	68
	Mackay			82½	83
	Mackay pfd.			79	80¾
	Minn. & St. L.			23	24
	Do. 1st pfd.			49	54
600	M. St. P. & S. S. M.	135¾	134	134¼	135½
	Do. pfd.			147	150
200	M. K. & Texas.	37	36¾	36¾	37
	M. K. & T. pfd.			69¾	70
1,900	Missouri Pacific	39¾	39¼	39¼	39¾
900	National Lead	55	54½	54¾	55¼
	Nat'l Lead pfd.			107	108½
800	Nat'l Biscuit	147¾	147	147	147¾
	Nat'l Biscuit pfd.			127	130
800	Nevada Con.	20	19¾	19¾	20
	N. Y. Air Brake.			50	53
2,700	N. Y. Central.	111¾	111¼	111¼	111¾
	N. Y. C. & St. L.			6¾	7¼
	Do. 1st pfd.			97½	103
	Do. 2nd pfd.			84	89
300	N. Y., Ont. & W.	37	36¾	37	37¼
1,600	Norfolk & W.	109¾	109¼	109¼	109¾
	N. & W. pfd.			90	92
200	North American	78¾	78¾	78¾	79
2,500	Northern Pacific.	118¾	117¾	118¼	118¾
	Omaha			138	140
	Omaha pfd.			150	160
300	Pacific Mail	32	31¾	32	32¼
500	Pac. Tel. & Tel.	47¾	47½	48	48½
	Pac. Tel. & T. pfd.			89½	100½
1,700	Penn. R. R. Co.	125¾	125¾	125¾	125¾
700	People's Gas	106¼	105¾	106	106¼
	Pitts. Coal			17	17¾
100	Pitts. Coal pfd.	80	80	80	80½
400	Pressed Steel Car.	31	30¾	30¾	31
	P. Steel Car pfd.				90½
	Pacific Coast			99	105
600	P. C. C. & St. L.	107	106½	106½	106¾
	Do. pfd			113	117
300	Pullman	159	159	158	160
	Ry. Steel Springs.			27½	29¾
	Ry. Steel S. pfd.			102	113
65,600	Reading	154½	154¼	155¾	156
	Reading 1st pfd.			89	91
	Reading 2nd pfd.	86¾	86¾	86¾	87
1,200	Republic I. & S.	19¼	19	19¼	19¾
1,700	R. I. & S. pfd.	70¾	69½	70¾	71
200	Rock Island	23¾	23¾	23¾	23¾
400	Rock Island pfd.	69¾	69	69	69¾
	Sloss S. & I.	139	139	134	140
	S. S. S. & I. pfd.			95	105½
	St. L. & S.F. 1st pfd.			65	67
600	Do. 2nd pfd.	29¾	29¼	29¼	29¾
700	St. L. & S. W.	32	31	32¾	33
800	Do. pfd.	72¾	71	72¾	73¼
3,900	Southern Pacific	110¾	109¾	109¾	110
1,600	Southern Railway.	25¾	25	25¾	25¾
200	Southern Ry. pfd.	73¾	73¾	73¾	74
700	Third Ave. Ry.	44¾	44	43¾	44
4,300	Tenn. Copper	33¾	33¼	33¼	33¾
	Texas Pacific			27	28½
200	T. St. L. & W.	12¾	12¾	12¾	13
	Do. pfd				31¾
	Twin City R. T.			104	107½
200	U. R. & C. Co.	5¾	5¾	6¼	6
	U. R. & P. pfd.			51	54
26,800	Union Pacific	165¾	164¾	165¼	165¾
100	U. P. pfd.	91¾	91¼	91	91¾
5,300	Utah Copper	58¾	57¾	58	58¼
	U. R. R. of S. F.			34½	35½
	Do. pfd			62	63½
	U. S. C. Iron Pipe				15¾
	U. S. C. I. P. pfd.			90¾	91¾
	U. S. Express			87	90
	U. S. Marine Cor.			3	4¼
100	U. S. Marine pfd.	20	20	19¾	20
100	U. S. R. & Cons.	67¾	67¾	67¾	68
	U. S. R. & R. Co.			1	1¾
	U. S. R. & R. pfd.				7
2,400	U. S. Rubber.	47	46¾	46¾	47¼
200	U. S. R. 1st pfd.	110	110	109¾	110
	U. S. R. 2nd pfd.			74	78
125,700	U. S. Steel.	63¾	61	63¼	63¾
800	U. S. Steel pfd.	108¾	108¼	108¼	108¾
100	Va. Car. Chem.	53¾	53¼	53¼	54
	Va. Car. C. pfd.			117½	120
200	Va. Coal & Coke.	56	54	55	60
200	Wabash	7	7	7	7¼
100	Wabash pfd.	18¾	18¾	18¾	19
200	Wells-Fargo Ex.	143¾	143¼	143	145
200	Western Union	84¾	84¼	84¼	84¾
100	Westinghouse	74	74	73¾	74¼
	Do. 1st pfd.			119¾	120
	Western Md. com.			57	58¼
	Western Md. pfd.			77¾	80¾
100	W. & L. E.	7¾	7¾	7¾	7¾
200	Do. 1st pfd.	19¾	19¼	19¼	19¾
100	Do. 2nd pfd.	30	30	30	30½
	Wisconsin Central			23¾	23¾
600	Goldfield Cons.	4¾	4¾	4¾	4½
	Jersey Central			200	208
5,400	Lehigh Valley	159	158¾	159¼	159¾
2,600	Chino	26	25¾	25½	25¾
4,400	Ray Cons.	18	17¾	17¾	18
1,100	Miami	24¾	24¼	24¼	24¾
900	N. Y., N. H. & H.	139¾	139	139	141
300	St. L. & S. F. com	25¾	25¾	24¾	25¾
100	Texas Oil	24	24	24	24½
	Lorillard com.			170	172
	Lorillard pfd.			147	150
	Liggett & M. com.			171	173
	Liggett & M. pfd.			108	110
200	Am. Tobacco	247½	247	244½	247

Total sales—442,800 shares.

Money opened at 2¾ per cent.; highest, 2¾ per cent.; lowest, 2 per cent.; last loan, 2 per cent.; closed, 2@2½ per cent.; ruling rate, 2¾ per cent.

New York Bond List.

[Furnished by Logan & Bryan, Members New York and Boston Stock Exchanges, Bradbury Building, Los Angeles.]

NEW YORK, March 4. — [Exclusive to The Times.] Following are closing quotations on the bonds:

	Bid.	Asked.
Am. Tel. & Tel. Conv. 4s	114	114¼
American Tobacco 4s	95¾	95¾
American Tobacco 6s	104½	105¾
Atchison Gen. 4s	98¾	99
Atchison Conv. 4s	106¾	106
Atchison Adj. 4s, stamped	91¾	92¼
Atchison Conv. 5s	107¼	108¼
Atlantic Coast Line 4s	95¾	96
Baltimore & Ohio 4s	93	93¼
Baltimore & Ohio 4½s	98¾	99
Brooklyn Rapid Transit 5s	101	101¼
Can. So. 1st 5s, Ext.	101¾	101¾
C. & O. 4½s	101¼	101¼
C. B. & Q. Gen. Mtg. 4s	96¾	96¾
C. B. & Q. Joint 4s	97¼	97¾
C. B. & Q. Ill. 4s	97¾	98
C. B. & Q. General 4s	96¾	97
Central Pacific 1st 4s	96¾	97
Chicago & E. Ill. 4s	80	85
C., R. I. & P. Ref. 4s	80	90¼
C., R. I. & P. Col. Trust 4s	91¾	91¾
Colo. & So. 1st 4s	97	
Denver & Rio Grande 4s	90	92
Del. & Hudson Conv. 4s	94¾	95
Erie 1st Con. P. L. 4s	96¾	97
Inter-Met. 4½s	82¾	83¾
Japanese 4s	87¾	87¾
Japanese 1st 4½s	90¾	90¾
Japanese 2nd 4½s	87¾	88¾
L. & N. Uni. 4s	97¾	98
M. K. & T. 4½s	83	83¾
Missouri Pacific 4s	77¾	
N. Y. Central 3½s	88	88¾
N. Y. Central L. S. 3½s	83¼	83¾
N. Y. Central 4s	93¾	93¾
N. Y. City 4½s of 1957	107¾	107¾
Norfolk & Western 4s	98¾	99
N. & W. Conv. 4s	109¾	110
N. Y., Ont. & W. 4s	90¾	
Northern Pacific P. L. 4s	99¾	100
Northern Pacific 3s	69¾	70
Oregon Short Line 4s	94¾	95¾
Oregon Ry. & Nav. 4s	94¾	95
Pennsylvania Ry. 4s of 1948	103	103¼
Philippine Ry. 4s	84¾	87¾
Reading Gen. 4s	89¾	89¾
Republic of Cuba 5s	103	103¼
Southern Pacific 1st Ref. 4s	90¾	90¾
Southern Pacific Col. 4s	92	92¾
Southern Ry. 4s	79¾	79¾
St. L. & S. F. Ref. 4s	80¾	81¼
Union Pacific 1st 4s	100¾	100¾
Union Pacific Conv. 4s	102	102¼
Union Pacific Ref. 4s	97¾	98
U. S. Steel S. F. 5s	102¾	103
U. R. R. of St. L. 4s	66	67
Western Union 4½s	99¾	100
Westinghouse 5s	94½	95
Wisconsin Central 4s	53	93½
West Shore 4s	100	101

New York Cotton Market.

[Special Service to The Times by E. F. Hutton & Co., Members N. Y. Stock Exchange, 118 West Fourth street, Los Angeles.]

NEW YORK, March 4.—Cotton market today opened lower in sympathy with disappointing advices from Liverpool, in consequence of coal miners' strike. The leading spot interests gave support and what little scattered liquidation was in evidence was absorbed shortly after the opening, and from then until the close prices gradually worked higher. Exports having crossed the 6,000,000-bale mark, this item will be watched closely from now on as only a limited amount remains in America for both exporters and domestic spinners to draw from.

Weather throughout the belt continues unfavorable for farm work and the talk of delayed new crop preparations is increasing. The only thing against a sharp advance at the moment is the strike settlement, and should it be reached during the present week we advise purchases for a long pull.

Logan & Bryan's letter says:

"The cotton trade has its attention focused on the developments in the coal strike to the exclusion of practically every other factor, and as the situation yet is one of uncertainty, trading is restricted to nominal proportions. Today's features were selling by professionals in the early session on the poor cables which were taken to indicate an unfavorable view of the probable early settlement of the differences. It is generally thought exporters are heavily committed for March shipments, and as holders are showing no signs of uneasiness, spot markets maintain a steady tone and a substantial premium over contracts. Furthermore, weather conditions are unfavorable, and if not soon improved will tend to increase apprehension regarding new crop."

Following is range of quotations today:

Option—	Open.	High.	Low.	—Close— Bid.	Ask.
January	10.36	10.36	10.36	10.46	10.49
March	10.02	10.14	10.01	10.13	10.14
May	10.14	10.27	10.15	10.26	10.27
June				10.31	10.33
July	10.30	10.35	10.25	10.36	10.37
August	10.28	10.31	10.25	10.36	10.37
September	10.28			10.36	10.38
October	10.33	10.42	10.31	10.42	10.43
November				10.44	10.46
December	10.38	10.49	10.38	10.49	10.50
Midlands—10.35.					

New York Curb Stocks.

[Special Service to The Times by E. F. Hutton & Co., Members N. Y. Stock Exchange, 118 West Fourth street, Los Angeles.]

NEW YORK, March 4.—Prices at the close today were practically unchanged from the opening on curb stocks. The bulk of the trading was in Inspiration, which showed some strength, but, as a rule, the market was listless.

The Boston coppers were firm at the opening, although there was no snap to the market, but later in the day the volume increased with higher prices prevailing. Isle Royale was bought in large quantities up to 27½ by the people who have been booming it up from 12. The metal market continues strong, both here and abroad, notwithstanding large purchases by consumers last week and when the visible supply is published on the 9th, a further advance to near 15 cents is not unexpected.

Following are the closing bid and asked prices:

	—Close— Bid.	Ask.		—Close— Bid.	Ask.
Bohemia	¾	4	Ely Con.	5-16	⅝
Bingham Cop.	13¾	13¾	Mason Val.	12⅜	13
British

A Humdinger.

WONDER SHOW, SHRINE CIRCUS.

Meets Every Promise of the Explosive Posters.

Nobles of the Mystic Shrine Stars of the Ring.

Do Their Stunts With Eclat and Sang Froid.

The great Shrine Circus, the wonder show of the world, burst upon the public yesterday afternoon like Minerva from the brain of Jupiter, full-grown, full-clad and full-armed, the herald of the great Shriners' week in May, when the Imperial Council will bring to Los Angeles 50,000 members of the order from all parts of the country.

In spite of the downpour, large

Some of the Parts of the Shrine Circus,

which opened to sold-out houses yesterday, and made a hit that presages a great success.

crowds witnessed the afternoon and evening performances.

The big show was given exactly as advertised in the flaming scarlet explosive and exclamatory literature peddled out by Motley H. Flint, W. Weidner and Herbert Cornish, the publicity agents for the big sawdust affair.

Next to war nothing thrills like a circus, says Noble Wankowski. If you don't believe him take in the Shriners' three-ring soul-stirring, heart-throbbing, dazzling entertainment at least one night during the week's engagement.

At both performances yesterday prominent and dignified Nobles of Al Malaikah Temple, Ancient Order Nobles of the Mystic Shrine, rode wild Arabian horses, mingled with forest-bred lions, tickled ferocious Bengal tigers, and performed death-defying gymnastic and bare-back feats for the edifications of the huge crowds.

All the performers with the exception of the Shriners are w-l-d animals, high school ponies, trained monkeys, goats, geese, dogs and seals.

The big feature of the Shrine Circus is that things move so rapidly you haven't time to properly digest some wonderful act before your attention is being claimed by some other wonder.

MEET THE ANNIMULS.

The menagerie of wild animals would make a nature-faker jealous. There are twenty-four forest-bred Nubian lions, ten ferocious jungle-bred Bengal tigers, and scores of leopards, pumas, cheetashs, and one lone gadzooks from the plains of South Africa.

There are acrobats galore, jugglers, dancers, funny men and serious men, horse experts from Europe with wonderful trained steeds, the bareback riders without whom no circus would be complete, and the wild-animal trainers.

With its sparkling, glittering costumes and the zip and buzz that goes with a big circus, the constant cries of the vendors of pink lemonade and ice cream and the invitations of the Shriner who wants to sell you that ticket to the concert immediately following the big show, the circus has all the hall marks of the blown-in-the-bottle affair that makes little boys play hookey.

The clown feature is one of the most important. Heinie Lieber, the flying Dutchman, is in charge of the funny men. His assistants are Sidney Butler, Jr., Al Faulkner, Si Grant, Frank E. Hand, Leo Youngworth, Al Lusby and Jack Tehan. They are in the arena from the grand parade to the chariot races and they have an assortment of stunts that are truly wonderful. Big clowns, little clowns, tramps, policemen, soldiers, clowns assisted by trained ducks, dogs, ponies. Al Faulkner, caused a small riot yesterday afternoon when he appeared in a peach-basket hat and a hobble gown.

HE'S SOME LION.

There is a big African lion, who catches rings on his nose while riding horseback at full tilt. Then there is an Alaskan seal who plays rag time on a guitar; a French poodle who walks on his head and a full-blooded Plymouth Rock hen that crows under orders from Si Grant, its instructor. The trained elephants shave each other with safety razors, cook their meals and do their own washing just as Mary used to do.

One of the most daring feats is performed by Al Faulkner. The famous "motorman" rode a sixty-candle-power benzine shay down a vicious pachyderm's trunk raised to an angle of forty-five degrees. Faulkner landed directly into an ambulance standing outside the tent and was carted away while one of the bands played slow music. Impresario Cornish stated after the big show that Perry Widner would perform the stunt this afternoon if Faulkner fails to show up.

One of the daintiest bits on the programme was the bareback riding of Mlle. Copp La Fatima, better known as Maj. A. J. Copp. La Fatima was attired in a glittering, bespangled pinky creation direct from a Parisan carpenter shop. He was greeted with salvos of applause as he fell off the broad-backed, white horse that once upon a time did duty as a fire horse in Los Angeles. Copp was on his feet in an instant, but didn't do any more of the fluffy-ruffled broncho busting.

THRILLER CALLED OFF.

Edward Gillettee, who never stroked anything more dangerous than the family cat, brought the spectators to their tip toes when he entered a small steel arena with a man-eating, bloodthirsty Numidian lion, which was securely tied to an iron bar. Gillettee attempted to tickle the vicious beast with a piece of raw meat, but ex-Senator Frank P. Flint interceded on behalf of Gillettee's relatives and the act was called off.

Charley Andrews, Gilbert Wright and Harry Callender engaged in a thrilling chariot race three times around the arena and Callender won by a whisker. He drove an Angora goat, captured near Anaheim. Andrews held the reins over a pair of greyhounds and Wright drove a burro.

Bert Logan and Dr. F. S. Hardin put a troupe of trained canines through some remarkable tricks. One of the dogs made a high dive from the top of the high tent into a piece of canvas held by the two nobles.

George E. Nagel was a scream as announcer at one of the three side shows.

Speaking of the side shows, they are the best ever. Bernal Dyas has charge of all the freaks. Tommy Burgess is his chief rubber-stamp and assistant. Under their supervision are monkey-men, lean men, fat men, fat women and thin women, bearded women and unbearded women, dwarfs and giants, ossified males, two-headed boys, Madagascar cannibals—ouch—and other incidentals which go to make up a real honest-to-goodness step-in-its-only-a-dime—10 cents—side show.

AMONG THOSE PRESENT.

Col. Truman G. Teed had charge of the ticket sellers and takers and Miles Gregory looked after the usher seating of the spectators. John Blackwood staged the concert which followed the show. Prominent among the other Shriners who took part are Rex W. Laws, Sherman Pease, Fred A. Jones, Marion R. Gray, Al Levy, Dr. Frank Miller, William W. Mines, Henry Krohn, William Jeffries, Frank A. Jay, C. O. Metcalf, Walter McCarthy, Billy Bush, Paul Piepers, George T. Hazard, Dr. F. S. Hardin and W. Wincup.

There will be a grand street parade this morning at 10 o'clock, in which the Shrine actors will ride in theatrical costumes. Tonight there will be a glittering and spectacular illuminated night circus parade, the first one ever held in the world, according to Cornish.

THE FIRST CIRCUS.

NERO AND THE NILE QUEEN.

The first circus, according to Impresario Cornish, occurred so long ago that he can't remember the date, and the facts which he has related in the following true tale he has deciphered from a tablet found buried under a pyramid. Cornish doesn't vouch for the accuracy of the yarn, but presents his points with the recommendation that they speak for themselves.

The first circus (says Cornish) was advertised at the time one of the Egyptian queens made her swing around the circle to put the skids under the Roman Fiddler.

Nero, who was some class as a promoter of novel entertainments, decided to celebrate her visit by putting on a genuine, name-on-every-package, three-ring circus, that would make the censors of public amusement do the turkey-trot for the tall timber.

On the day that the Crocodile special of her Nibs pulled into the depot over the Grand Drunk line, he assembled all the prominent citizens, Senators, militia and other freaks to deliver the key of the circus to the Mummy Maker, and extend the hand of hospitality without crossing the fingers. As soon as all the employees of the railroad company had been tipped and the crossing officer had inhaled twice on a tin whistle, the band was started by Nero, and the first circus parade was on its way. They marched to the Courthouse and back by way of the Cemetery to the show grounds, where a free exhibition of the scientific three-pea-shell-game was given for the benefit of the bearded gentlemen from the celery districts who wanted to be put through the separator.

Everybody who wasn't in jail attended that circus. Men without money bought trading stamps on credit and then discounted them for cash to get the price of a rain check. Judges fined all chariot drivers five iron dobeys, just on suspicion, and then beat it for the big white top. The streets in town, when the show commenced, looked as busy as a haunted house and the welcome mats in the residence district were right-side-out with care for the benefit of the second-story artists and plumbers.

Nero and her queenlets filled up on pink lemonade and started down the circus pike, putting the O.K. mark on everything until they came to a cage of snakes, which was presided over by a charmer from Australia. This didn't suit the father and mother of the country, who agreed that an act of such importance should be Egyptian and managed by one of royal blood, so the Kiddo from Sidney shooed herself back to the dressing-room, and the guest of the nation butted into the snake family, amid tumultuous applause of the Pro Bono Publico. None of the snakes cared much who bossed 'em except one little Tad, who had been driven out of Ireland and who decided that he might amount to something if he had a little of the royal blood too; so he stung her on the hem of her skirt, and the ringmaster counted up to nine before she became naturalized again. Nero, whose disposition was as gentle as a railroad wreck, didn't like this rough stuff and was sore as a Durham bull in fly time, because his guest had been manchused at the circus, so he ate the reptile, turned all the animals loose in the tent to play with the people, touched off the fireworks, and went over and sat down on six or seven hills south of town, where he stayed and fiddled himself frothy at the mouth for three days, until the fireworks were all over, after which he went home looking like a squab of peace trying to hatch eggs on the fag-end of a Mexican revolution. To the best of my knowledge and belief, so help me P. T. Barnum, that's just how this three-ring sawdust stuff spilled the beans I don't know how many century plants ago. Selah.

Women's Imported Padded Silk Jackets $3.95
Cut with the new box back that eliminates the peak that has been seen in all others. Lined with silk in self or contrasting colors. Sacques that are worth every bit of $5. (Second Floor.)

Hamburger's
LARGEST DEPARTMENT STORE WEST OF CHICAGO
Broadway, Eighth and Hill Streets

Pretty Oriental Lace All-overs, yard . . 50c
Specially bought for one of these Tuesday Popular Priced Lace Day Sales. Oriental allovers in black and creams—many pleasing patterns in all of them worth considerably more. (Main Floor.)

Tuesday---Notion Day
---and "Needles and Pins and Lots of Things" Go at Less Than Usual Prices

Keen eyes of people alert for economies watch for Hamburger Notion Sales. Today they'll be amply rewarded, for sewing-room necessities can be had at savings that are decidedly worth while.

10c Gold Plated Beauty Pins—12 on a card—pretty scroll backs. Save just half today at this price . . . . . 5c Cd.

Pocket Collar Supports in all lengths—sell for 10c regularly; 6 on a card, and for just half today . . . . . 5c Cd.

5c
Celluloid Collar Stays; 5c reg. Special, 2 cards
10c Dress Snaps; black, white; dozen
Pearl Shirtwaist Buttons; sizes 12 to 24; dozen
Dorcas Knitting Cotton; white; all sizes
Dip Pins; hold waist, skirt and belt together
"Challenge" English Pins; 360 count for
"Lockit" Safety Pins; nickeled; all sizes; card
Kid Curlers; well made; all sizes; per dozen
Glass Head Toilet Pins; white, colors; 5 dozen
Carpet Binding in assorted colors; yard

8c
"Treasure" Hooks and Eyes; with invisible eyes
Black Tubular Shoe Laces—all lengths; dozen
Carlson Currier Sewing Silk—100-yard spools
¼-in. Lisle Elastic in black or white; yard
Fancy Hat Pins—splendid assortment; choice
White Agate Buttons—6 dozen of these for
Barbour's Linen Thread; black, white; unbleached
15c a dozen White Silk Trimming Buttons; dozen
Duplex Safety Pins; protected spring; 2¾ size
Washable Trimming Braid; white and colors; yard

12c
1 dozen spools Darning Cotton; blk., wht., tan
Fancy Ocean Pearl Buttons; 8, 9 and 12 on card
White Nainsook Covered Dress Shields; size 3
Pin-In Collar Supports; white pearl pins; pair
4 yards Scalloped Edge Braid in colors for
100-yd. spools Silk; black, colors; 2 spools
Trimming Buttons in brass or nickel; dozen
Silk Hat Elastic; best quality; black, white; yard
White Pins; best quality steel; cube
Persian Silk Emery Bags for needles and pins

7c
White Elastic Shirtwaist Belt with dip pin for
Assorted Wire Hair Pins; a large cabinet for
Embroidered Initials for Linens; 36 letters for
6 yards Finishing Braid; white or colored, for
Tracing Wheels with sharp points. Price only
White Washable Lace Buttons; per dozen
Duplex Safety Pins with guarded spring; size 2½
10c Fancy Jet Collar Pins in this sale for
10c Silver Plated Thimbles; special Tuesday at
2-hole Linen Underwear Buttons; unbreakable; dozen

10c
Pearl Collar Buttons—in colors; set of 6
Machine Sewing Silk; black, white, colors; 3 spools
Washable Trimming Braids; white and colors; yard
Jabot Pins—sew jabot to them; 3 on card
Ironing Wax with wood handle; Tuesday, dozen
Ocean Pearl Shirtwaist Buttons; special, dozen
Broadway Covered Lead Curlers—per dozen
Soliloff—the best for cleaning gloves. Price
6 Bolts English Black Tape; 18 yds.; asst. widths
8-yard Mercerized Corset Laces for

15c
25c Hook & Eye Tape; De Long's; special, yard
25c Skirt Gauge—very convenient; special
Button Hole Tape; black or white; yard
New Eyelet Tape; black or white; 2 yards
30-in. Silk Tie Laces in black or tan for
500-yd. Spool Milliner's Thread; black, white
Kerr's Luster Thread; for machine; black, white
Trimming Buttons; black and white, colors; dozen
Non-Shrinkable Tape Measure—the best, for
3-in. Skirt Belting; black or white; yard

Steel Protectors double the life of a corset. A leader of especial interest. 25c

Nainsook Covered Dress Shields — size 5. Low priced Today at 20c. See them! 20c

Children's Skeleton Waists with Supporters. Mothers will appreciate this item. 25c

Curved Double Skirt Belting, black or white. 5c TWO YDS. 5c a yd. regularly.

MUSIC AND THE STAGE.

(Continued from Fifth Page.)

Tosti "Serenata," elicited the most furious applause.

Zimbalist.

Bohemia, Austria and Russia seem to supply the world with violin virtuosi, although occasionally Belgium, a German, or American joins the ranks. For the past few years, Russia, however, has taken the lead in this respect. Dr. Leopold Auer, head of the violin department of the St. Petersburg Conservatory, has been especially successful in turning out geniuses, and among these may be mentioned our own Kathleen Parlow, Mischa Elman and Efrem Zimbalist. The last named graduated at the age of 15 and across his diploma the examining committee wrote the words "a genius." At the age of 18 he made his debut in London after a series of triumphs, and was at once acclaimed the master. He is now visiting this country for the first time, under a contract for fifty concerts, but the demand for extra engagements has been such that he has already given over eighty. He will be heard but once in Los Angeles, tonight at the Auditorium, as the sixth artist in the first Philharmonic course. His opening recital is of deep interest to the music-lovers of this city. The programme is superb and includes two genuine novelties.

Empress.

If by chance you happen to wander into the Empress Theater this week in search of a little entertainment and amusement, you are going to be handed two or three good surprises—and very agreeable surprises, at that.

As is usual fifty-two Monday afternoons in the year, a new Sullivan and Considine variety show made its bow to local audiences yesterday and all indications pointed to the fact that everyone was happy.

Vaudeville of late is getting to be very much as is the legitimate stage—that is, it is a difficult matter to find something that isn't merely ordinary. Things out of the ordinary on the stage today are the things that "get the money," but it's a mighty hard task to find them.

Take, for instance, "The Deep Purple." In this we have something hard to find—a play "with the punch."

Yesterday afternoon Sullivan and Considine offered a vaudeville bill "with a punch," and that's just why it's going to "get the money."

The new bill gets away with a distinctly novel, out of the ordinary canine act. This is Mary Barley's Bulldog Music Hall. While these English thoroughbred actors don't have an awful lot to do, the idea of the whole act and its arrangement is distinctly novel. It impresses you, you applaud when the curtain falls and sit up a little straighter in your seat. Next come the Todd Nards, two athletic young men in street dress, who work fast, say nothing, amaze you with their skill and accuracy and "get away."

Zip—down goes one curtain and up goes another, and you are watching the team of Budd and Claire. Now, Budd and Claire are Englishmen, and while some of their London comedy may bore you a little, they nevertheless, sing, dance and play to everyone's delight.

Right here is where Deane Worley's stock company, Jake Fogel, handed the audience a laugh by getting "bumped on the bean" with the curtain, in an extraordinary, thrilling effort to "hustle" a quick change of stage sets.

The indicator flashes "D" and three seconds afterward lively, little Ray Dooley and her organization of Metropolitan Minstrels break forth to dispense a bunch of melody, mirth and dances that fill you with much of the youthful ginger that they display throughout their offering.

Miss Dooley was seen at the Empress Theater last year. She is a distinctly clever young woman of much personality and a whole lot of ability and the organization she has gathered about her this season is away above par.

The act is a genuine delight throughout and yesterday received a well merited half-dozen curtain calls.

Incidently it might be well to mention that there is a youthful and harmless display of bare legs.

Merlin, card minapulator follows. With the cards he is a genuis, for he displays almost unbelieveable skill, which he couples with much fine comedy in which he has the assistance of two kindly young gentleman from the audience, who imagine they know more about this "card business" than the man who is getting a salary for it. But—well what's the use.

Merlin is one of the most entertaining, clean-cut and amusing "acts in one" that has played the Empress in many moons.

Now comes the big act and one of the big surprises. This is the Metsetti troupe of whirlwind acrobats, who start out with double flips landing three men high and finish with feats involving triple flips, all executed with the same ease that the ordinary acrobat displays in "a single." It is safe to say that this is one of the most surprising, amazing and altogether unusual acrobatic offerings that has happened this way.

Completing the new bill is an exceptionally amusing comedy film.

If you appreciate good, bright, snappy vaudeville that goes with a zip and a dash from start to finish, here you will find it.

In White Wig and Kerchy.

FOXY GRANDMA OR NIGHT OUT.

NEW TITLE SUGGESTED FOR PLAY OF MAY ROBSON'S.

Granmum's Flock of Boys and Their Hilarious Troubles, in Which She Joins—A Bit of Melodrama, a Playlet and a Tiny Villainette.

BY GRACE KINGSLEY.

The name of May Robson's come-on piece, is "A Night Out." It should be "Foxy Grandma!"

May Robson, in "A Night Out," is none of these moving picture grandmas—not by a good deal! In short, any boy who has a grandmother of May Robson's robustness, and inquiring turn of mind will do well to stick to the list of pleasures scheduled by the Y.M.C.A.

In "A Night Out," Granmum' (May Robson) has a flock of boys whom she suspects of following more—well, say robust pleasures than "drinking soda water to the sum of a dollar, and staying out till a quarter past eight," and so she joins them in some of their pleasures—with hilarious consequences.

Grandmother is not generally used to thicken the plot; grandmother is usually an annex to the back-drop—just an animated bit of scenery, but Miss Robson isn't a bit like that. Her (mail order) "grammum" shows her as charmingly vivacious and talented as ever, and she manages to put the vigorous impersonation across, and to be very fetching in spite of prop white wig and kerchy.

There's some melodrama in "A Night Out." The melodrama is not convincing, but the comedy is. There's a plotlet, which doesn't make you pace the deck any—and a villainette; and while the play would not draw any bouquets for "unity" or "character-study," still its comedy does draw all the little dewy forget-me-nots.

Jack Story, as "Jack," sings "An Island of Roses and Dreams" charmingly, in the third act, and both he and Paul Decker, as "Paul," are clever "boys," and the latter does an especially clever bit of burlesque melodrama in the second act. Faye Cusick, as "Betty," and Margaret Boland, as "Grace," were charming, and Lotta Blake, as "Mrs. Duncan," did a good character bit. The other parts were well sustained.

Take the piece all in all, if you want a good laugh this rainy weather you can't do better—though it may sound paradoxical—than to take in "A Night Out." In other words, if you have two dollars, prepare to shed them now.

CATARRH ASTHMA BRONCHIT
AND ALL DISEASES OF THE PASSAGES.
Our treatment is applied direct to affected parts. It is mild, soothing, and has immediate effect. Patients are cured with one or two treatments. There is no shock, no pain. A cure by this treatment is guaranteed to be permanent.
Consultation, Examination and Advice Free and invited. Call or write.
Hours—Daily, 9 a.m. to 5 p.m. Evenings, Tuesday, Thursday and Saturday, 7 to 8 o'clock. Sunday, 9 a.m. to 12 m.
'Phone P5159.
Therapeutic Institute
Ground Floor, 945 South Broadway, Los Angeles, Cal.

CLUB WOMEN WILL PLAY.

To Present Comedy at Redondo Beach to Augment the Club Fund—News Briefs.

REDONDO BEACH, March 4.—"Scenes in the Union Station" is the title of a comedy which the members of the Woman's Club are arranging to give the latter part of this month in the Art Theater. The proceeds from the play are to be used to build a clubhouse. The club has already purchased a building lot at the corner of Elena and Guadalupe streets and plans to build a handsome clubhouse soon.

The Woman's Club, which is composed of thirty women, was organized three years ago for the purpose of study. Mrs. C. A. Hibbard is president.

A cast of forty people, including club members and many well-known business men of the city will present the comedy, which will be under the direction of Mrs. W. A. Goldbough and Roy Hathaway. A number of vaudeville stunts will be given by prominent citizens. The committee in charge of the affair is composed of Mrs. D. W. Forbes, Mrs. W. J. Hastine and Mrs. E. L. Christie.

The Romera Club will give its fourth ball at Hotel Redondo Saturday evening, March 14. Goldbough and Roy Hathaway are in charge of the affair.

Committee on Arrangements Named—150 Invitations have been Issued.

Two tickets for City Treasurer in the coming municipal election are in the field. One is the three-cornered ticket nominated by the citizens' committee recently, O. N. Tomlinson and Thompson and W. A. Bass are candidates representing the Democratic party were announced today for the same offices. They are Frank Raby, John S. Hunt and Robert Peterson. W. A. Anderson, the present incumbent, is the only candidate for the office of City Clerk. The office of City Clerk is held by George Cate, the incumbent, and Mary S. Gulliver are candidates for the office of City Treasurer.

TO FORM CLUB AT [illegible]

Wednesday night the [illegible] players at the Y.M.C.A. will form the local association baseball club, p.m. for the purpose of forming a handball club. After the club is formed and officers elected, a number of tournaments will be arranged before the meeting and [illegible] detail.

SAVE THE [illegible]

Best Known Recipe for Kidney and Bladder Trouble.

Go to any good druggist and get the following: Half ounce Fluid Extract Buchu; half ounce Mona Tincture; six ounces of good rye whiskey. Take well each time and use in dose of one to two teaspoonfuls after each meal and at bed time.

This should be used at once when the first sign of backache, kidney pains, scanty and frequent urination or pains in groin. Frequent desire to pass water at night is one of these symptoms and if allowed to go will invent more serious trouble, such as Bright's disease or diabetes.

SUMMARY.

THE SKY. Cloudy. Wind at 5 p.m., northwest; velocity 14 miles. Thermometer, maximum, 64 degrees; lowest, 50 deg. Forecast: Rain Wednesday, snow in mountains; brisk to high east winds. For complete weather report see page 9, Part II.

THE CITY. The inside story of the discharge of W. Morgan Shuster, the young American Treasurer-General of Persia, was told yesterday by Mrs. Hayden C. Tripp, mother-in-law of Shuster, who is visiting in this city. Mrs. Tripp declares the Persians attempted to bribe Shuster as soon as he landed in Persia. [illegible] A three-story office building of the [illegible] modern steel frame construction will be erected during the year at the northeast corner of Sixth and Hill streets. [illegible] plans have been prepared and the contract awarded. [illegible] A bill was introduced by Congressman Kent [illegible] to enable the city of Los Angeles to carry out its plans for the construction of municipal wharves, docks, slips, basins and other appliances for commerce and navigation in the harbor. [illegible] Mrs. Morley, local spiritual[illegible] celebrity, has filed for divorce against her wife [illegible] charging desertion. She left him two years ago, and he settled $10,000 worth of property on her. [illegible] The Federal grand jury yesterday resumed the investigation into the dynamite conspiracy, several witnesses testified. It is expected the investigation will not be resumed until it is concluded. [illegible] Raby, John S. Hunt and Robert Peterson. W. A. Anderson, the present incumbent, is the only candidate for the office of City Clerk. The office of City Clerk is held by George Cate, the incumbent, and Mary S. Gulliver are candidates for the office of City Treasurer.

THE NEWS IN THE [illegible]

CONTENTS: TITLES — PAGES — PAR[illegible]

PART I.
1. Big London Births.
2. National Politics.
3. Happenings Along the Pacific Slope.
4. Pith of News from the Middle West.
5. Talk in Town and Out.
6. Los Angeles County Correspondence.
7. News from Below Tehachapi's Top.
8. The City in Brief: Vital Record.

PART II.
1. Theater for Children.
2. Public Service: City Hall and Courts.
3. News from the Oil Fields.
4. Editorials and Free Points.
5. Music and the Stage.
6. Events in Local Society.
7. Facts, Features and Fancies.
8. Business and Trade.
9. The Weather: Shipping. Financial.

PART III.
1. Standard Ready to Play.
2. Scene in Desert's Heart.
3. Sport News and Gossip.
4. Julian Johnson's Stage Page.

SUMMARY.

THE SKY. Cloudy. Wind at 5 p.m., northwest; velocity 14 miles. Thermometer, maximum, 64 degrees; lowest, 50 deg. Forecast: Rain Wednesday, snow in mountains; brisk to high east winds. For complete weather report see page 9, Part II.

THE CITY. The inside story of the discharge of W. Morgan Shuster, the young American Treasurer-General of Persia, was told yesterday by Mrs. Hayden C. Tripp, mother-in-law of Shuster, who is visiting in this city. Mrs. Tripp declares the Persians attempted to bribe Shuster as soon as he landed in Persia. [illegible] A three-story office building of the [illegible] modern steel frame construction will be erected during the year at the northeast corner of Sixth and Hill streets. [illegible] plans have been prepared and the contract awarded. [illegible] A bill was introduced by Congressman Kent [illegible] to enable the city of Los Angeles to carry out its plans for the construction of municipal wharves, docks, slips, basins and other appliances for commerce and navigation in the harbor. [illegible] Mrs. Morley, local spiritual[illegible] celebrity, has filed for divorce against her wife [illegible] charging desertion. She left him two years ago, and he settled $10,000 worth of property on her. [illegible] The Federal grand jury yesterday resumed the investigation into the dynamite conspiracy, several witnesses testified. It is expected the investigation will not be resumed until it is concluded. [illegible] Raby, John S. Hunt and Robert Peterson. W. A. Anderson, the present incumbent, is the only candidate for the office of City Clerk. The office of City Clerk is held by George Cate, the incumbent, and Mary S. Gulliver are candidates for the office of City Treasurer.

TO FORM CLUB AT [illegible]

Wednesday night the [illegible] players at the Y.M.C.A. will form the local association baseball club, p.m. for the purpose of forming a handball club. After the club is formed and officers elected, a number of tournaments will be arranged before the meeting and [illegible] detail.

SAVE THE [illegible]

Best Known Recipe for Kidney and Bladder Trouble.

Go to any good druggist and get the following: Half ounce Fluid Extract Buchu; half ounce Mona Tincture; six ounces of good rye whiskey. Take well each time and use in dose of one to two teaspoonfuls after each meal and at bed time.

This should be used at once when the first sign of backache, kidney pains, scanty and frequent urination or pains in groin. Frequent desire to pass water at night is one of these symptoms and if allowed to go will invent more serious trouble, such as Bright's disease or diabetes.

In Three Parts

BY THE YEAR.

Converted.

HAILS TAF[illegible] AS "DOE[illegible]

Secretary Stim[illegible] Declares Himse[illegible]

Close Friend of Roo[illegible] Tells of President's W[illegible] for People.

Explains Utter Self-Ab[illegible] tion of Chief Executive Administration.

Points Out Constructive [illegible] tainments Carrying O[illegible] Definite Policy.

[BY A. P. NIGHT WIRE TO THE TIM[illegible]

CHICAGO, March 5.—Henry L. Stimson of New York, Secretary of War, and the Roosevelt candidate for Governor of New York in 1910, tonight declared himself for President Taft, and said that while he remained the sincere friend of Roosevelt, he could not support him for the Presidential nomination.

Mr. Stimson entered President Taft's Cabinet last year, after conference with Mr. Roosevelt, and with the distinct understanding with the President that he would be bound in no way to take part in the political activities of the administration. In a speech before the Taft Club of Chicago tonight he declared his belief that President Taft's administration represented the highest expression of progressive Republican policy.

SPEAKS AS PROGRESSIVE.

"I am here tonight to speak for the renomination of President Taft," said Mr. Stimson. "I am now and always have been a progressive.

"I am for Taft because I believe